Cloudy, Afternoon Sunny Periods
Details on Page 5

Victoria Daily Times

The Home Paper
TELEPHONE B 3131
NIGHT
Circulation (to 8 p.m.)..... B 3131
Classified (to 8 p.m.)..... B 3131
Night Editor (to 11 p.m.) B 3135

VOL 120, No. 199 ** VICTORIA, B.C., WEDNESDAY, AUGUST 26, 1953—26 PAGES PRICE: 7 CENTS SATURDAY, 10 CENTS

Scenic Stream on West Road Route

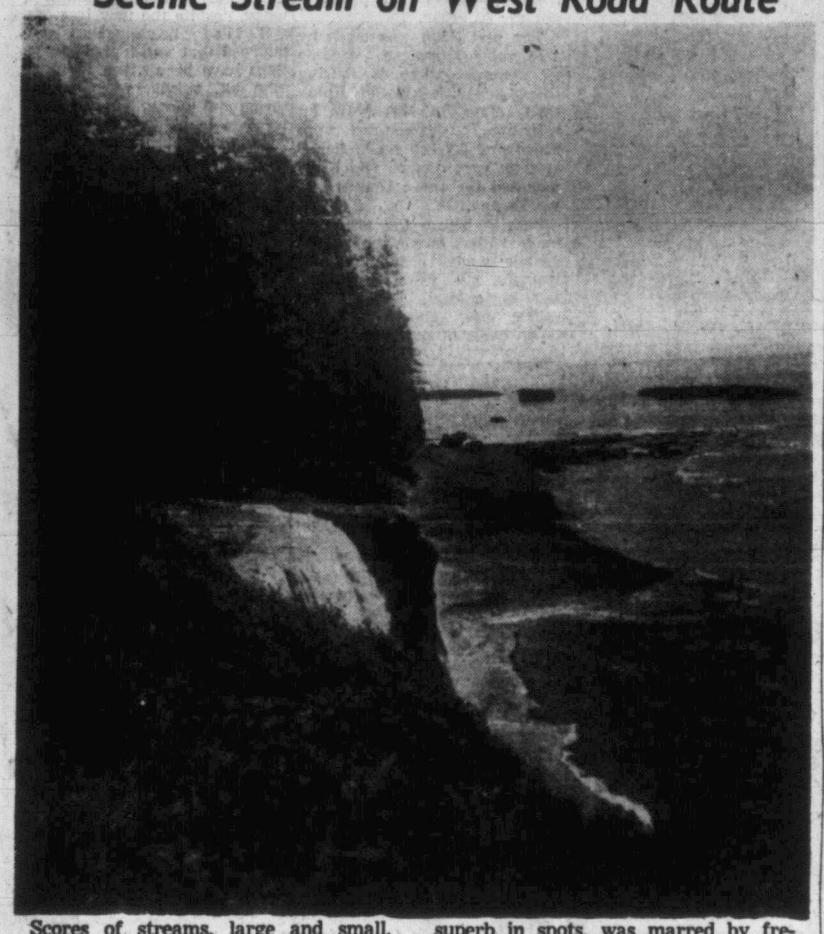

Scores of streams, large and small, crossed trail of West Coast explorers, like this unnamed creek, dropping to tidewater from a lip of rock. Scenery, superb in spots, was marred by frequent rain and mist during Davy-Umphrey expedition from Jordan River to Bamfield, 80 miles of toil.

Government to Appoint Expert on Buttle Dam

Police Probe 11th Sawmill Fire in B.C.

Fourth Mill Burns In Fraser Valley

VANCOUVER (BUP) — Fire officials and police doubled their efforts to locate a suspected arsonist today following the fourth sawmill fire to break out along the Fraser River here within a month, the 11th in the province this summer.

A raging fire Tuesday night destroyed the Sunset sawmill and caused damage estimated around $50,000.

The Fraser district fire could be seen from most high points in the city. Firemen attempted in vain to learn cause of the blaze but got nowhere.

A firebug was being sought in connection with the three previous blazes, but no clues had been uncovered.

Fisherman Jack Wilson spotted last night's one-alarm blaze while he was tending his boat in the Fraser River. Nearby residents reported smelling smoke for some time before the flames shot skyward.

The mill, operated by the Mielke Brothers Trucking Co., had been shut down for a lay-off, but was scheduled to reopen soon.

JET TAKES OFF, LANDS FROM BELLY OF BOMBER

WASHINGTON (AP)—The United States Air Force says it has fitted the long-range B36 bomber for a new role:

Taking off with an F84 jet plane in its cavernous belly, carrying it to within striking distance of a target, releasing the fighter for a strike, at more than 600 miles an hour, and then recovering it in midair.

The air force Tuesday released for the first time photographs of the B36 in its mother role.

Other sources pointed out that if the big bomber can launch a fighter plane it should be able to launch guided missiles. Moreover, both the B36 and the F84 have been described by the defense department as capable of carrying atomic bombs.

Would Have Final Say on Hydro Job

By GORDON FORBES

The provincial government will hire an expert on soil mechanics to act as consultant in making the final decision on damming of Buttle Lake.

The engineer would act as advisor to E. H. Tedcroft, water comptroller, who must approve plans being prepared by the B.C. Power Commission before construction can start.

The power commission has been under fire on the editorial pages of British Columbia newspapers since a slide wiped out the power station and switching station at the commission's Whatshan project on the Arrow Lakes.

The move to strengthen engineering advice on Buttle Lake is seen as reaction to criticism of the Whatshan mishap.

The B.C. Power Commission has been granted a license to dam Buttle Lake, but first must prove to the water comptroller that the proposed dam site is feasible. Drill testing on the site is now being carried out by Engineering Drillers Ltd. of Vancouver, on behalf of the commission.

Drilling is expected to be completed about the end of September.

The commission will then present its plans and specifications for the dam to Mr. Tredcroft.

Commission Engineers Confident

Although power commission engineers are generally confident that geological drilling will show Buttle Lake can be dammed, the commission will make no decision regarding the feasibility of a dam until a complete report on drill tests is received.

This has been a sore point with the conservationists, who have protested that the rock formation at the dam site is not suitable for dam construction. They contend any dam built there will suffer from excessive seepage.

The commission will have to look elsewhere for a water storage basin if the comptroller rules that a dam is not feasible.

If Mr. Tredcroft gives the commission the go-ahead signal, the commission will then decide, after consultation with its consulting engineers, H. G. Acres & Co. of Niagara Falls, whether the dam should be built under a single contract, under several contracts, or by the commission itself.

A green light for the project will mean that the commission must start immediate construction of a public access road to the dam site. Surveys are now being made. This is one of the conditions of the license.

A short jeep road to service the camp at the dam site has already been built, but is not open to the public.

(SEE ALSO 'BUTTLE TIMBER,' PAGE 15)

WEST 'WRECKING PARLEY'

Vishinsky Spikes Vote

UNITED NATIONS, N.Y. (UP)—Russian delaying tactics today forced postponement of the crucial United Nations vote on arrangements for the Korean political conference as Soviet delegate Andrei Y. Vishinsky accused the West of planning in advance to wreck the parley.

The General Assembly's 60-nation political committee was on the verge of starting its vote when Vishinsky asked for more time to express the Soviet position, already expounded in two previous speeches. Denied a delay, the veteran Kremlin mouthpiece delivered a 37-minute tirade against the West that killed chances of a vote today.

Committee Chairman Joao Carlos Muniz kept the group in session without a lunch break, and then agreed to adjourn because many of the members were scheduled to attend a security council meeting at 3 o'clock this afternoon.

Vishinsky accused the Western Powers of preparing an ultimatum to Communist China and North Korea and of "already wrecking" the conference "before it begins."

"There has been no unconditional surrender," he shouted and added, his voice heavy with scorn:

"Do you think you have been victorious?"

Vishinsky's outburst came after the Russians sought to avoid an aggressor brand in an invitation to the conference and attempted, in an obvious parliamentary manoeuver to substitute Moscow's Communist-stacked slate for the line-up of by the Western Powers.

U.S., Britain Talk Possible Aid to Iran

LONDON (UP)—The United States and Great Britain are consulting on the question of aiding Iran in response to the urgent request of its new Royalist government, the foreign office said today.

The consultation is being held through the normal diplomatic channels between Washington and London.

TEHRAN, Iran (UP) — U.S. Ambassador Loy W. Henderson called on Iranian Premier Fazollah Zahedi today and an embassy spokesman said they "discussed all mutual outstanding problems."

The embassy said the U.S. Point Four program would be continued, giving Iran $23,500,000 this year and possibly more money for developing projects.

Informed Iranian sources said that Iran might receive an additional $30,000,000 under the Point Four program.

Long Distance Phone Stoppage Threatens U.S.

NEW YORK (UP) — CIO communications workers threatened to quit work at noon today at the nation's long-distance and overseas telephone exchanges.

The unauthorized walkout by 22,000 long lines employees seeking higher wages would affect long-distance service in 40 states and overseas switchboards at New York, San Francisco and Miama.

Officials of the American Telephone & Telegraph Co. said service would be maintained by supervisory personnel if union members carry out their threat. The union is demanding a $3.50 a week general wage increase.

Gales, Snow Beat U.S. Bid To Climb K-2

BOMBAY, India (UP)—Bitter gales and blinding snow have defeated an American attempt to climb 28,250-foot Mount Godwin Austen (K-2), the world's second-highest peak, it was revealed today.

Reports reaching Bombay said the Americans, led by Dr. Charles Houston of Concord, Mass., gave up only after struggling to within 2,250 feet of the summit of "the unclimbable mountain." No man has ever scaled Godwin Austen.

Buffeted by 72-mile-an-hour gales and whirling snow, they clung grimly to their perilous perch until they were exhausted.

Then, with the first break in the weather, Dr. Houston was said to have ordered a retreat down the treacherous slope.

LIKE FLIES IN SPIDER'S WEB

Times Reporter, Partner Fight Slash to Open West Coast Trek

(Times Reporter Humphry Davy and a Queen's Scout companion, West Umphrey, have just completed a nine-day exploration tour afoot along the route of the proposed West Coast road. Sponsored by the Victoria Times, the pair set out with a view to ascertaining the feasibility of the road project, to familiarize themselves with the contours and scenery of what is almost an unknown country and to report. This is the second of a series of stories of their adventure.)

By HUMPHRY DAVY
Times Staff Reporter

A large map of Vancouver Island was spread out on a table.

"See that trail," said a government engineer, running a thick finger along a dotted line which extended from Jordan River to Bamfield. "That is the route you are going to travel and which people hope some day will be a West Coast road."

The trail, we were informed, was built for a federal government telephone line which runs from Bamfield to Victoria. It is still maintained by linesmen, except for the section between Jordan River and Port Renfrew. This section was abandoned two years ago and the line now runs through a new route which comes out near Shawnigan Lake.

So, with only meagre information about the trail, on Friday, Aug. 14, West Umphrey and I set off for Jordan River. We carried a total of 75 pounds in pack sacks. This included grub, sleeping bag, a tent and other camping articles.

TEN MILES SHORTER

When we arrived at Jordan River we were surprised to learn that a logging road now runs for several miles along the site of the old trail. The road stretches to within three miles of Loss Creek, which is about the half-way mark between Jordan River and Port Renfrew. This meant that we only had to walk about 14 miles to reach Port Renfrew, instead of 24.

We were lucky to run into Don Smith, superintendent of the Canadian Puget Sound Lumber and Timber Co. Ltd. The friendly logger drove us to the end of the logging road.

Mr. Smith got out of his logging truck and pointed to some logging slash. "You will find the trail at the end of that," he said.

What we saw was enough to dampen the ardour of any hiker. Twisted timber, stumps, limbs of trees lay in a chaotic heap. The debris appeared to extend for some distance.

We began to work our way through this maze of timber and for the first time I knew how a fly felt in a spider's web. At times we thought we would never get out of the slash. We went over and under logs and poked our way through narrow openings in the debris. Progress was slow. A blazing sun and heavy packs added to our discomfort.

Finally we spotted a blazed trail and without giving the matter much thought took it. Perhaps we were a little too keen to get out of the slash. At any rate, the trail went up a steep slope and after about an hour's climb we reached a height of about 1,200 feet.

We decided to check our position with a compass and map and discovered that if we continued on the trail we would eventually turn up at Lake Cowichan. There was only one thing to do, return to the logging slash.

TRAIL AT LAST

Another hour of scrambling through slash brought us to the trail we were searching for. From here to Loss Creek we found the walking excellent. We passed many giant cedars and spotted several deer, bear and cougar tracks.

At Loss Creek we were impressed with the high precipices which flank the river. We climbed a steep slope of the canyon and continued on our way to Sombrio River, our next stop. Our chief difficulty was in following the right trail. The map showed only one trail, but we ran across several others. This confused us to some extent. We finally had to trust to our sense of direction.

Late in the afternoon we arrived at a sign post which directed us to take the trail to the right to reach the Sombrio River and Port Renfrew. The government map showed the trail leading to the left. We placed our trust in the signpost. Our decision proved a right one for within a half hour we reached the Sombrio River.

Up to now, we had not come across any great obstacle which could stand in the way of building a road along this section of the coast. The Loss Creek canyon would require a fairly large bridge. Otherwise the terrain differed little from the topography of the east coast of the island.

We wondered what lay beyond the Sombrio, which incidently was a disappointment as a river.

We decided to spend the night in an old linesman's cabin at the mouth of the Sombrio, and to travel the last lap to Port Renfrew the next day.

(Third article Thursday)

Bob Fleming Reaches Fourth Round in Golf

MONTREAL (BUP) — The 49th Canadian amateur golf tournament moved through its third round without an upset today with top Canadians and visiting British Walker Cuppers keeping up their unbeaten strings intact.

Gerry Kesselring of Kitchner, Ont., considered Canada's top threat for the title, disposed of Willie Budd of Winnipeg, 3 and 2, and a fellow townsman, Gord Ball, defeated Dick Moore, Vancouver, Vancouver, 1 up.

Bob Fleming, of Victoria, won his third round match from Mike Darling of Montreal 1 up.

Don Cherry of Dallas, Tex., the only member of the United States Walker Cup team here, moved into the fourth round with a 6 and 5 win over Ted Homeniuk, 17, the Saskatchewan junior champion from Yorkton.

British amateur champion Joe Carr, who had drawn a bye in the third round, was nevertheless summoned from a practice green to play Frank Mailley of Allview, Md. Carr won 5 and 4.

Other British Walker Cup players who finished early turned in third-round victories.

They included Norman Drew, the Irish junior champion, who downed A. G. Peterson, Fitchburg, Mass., 3 and 2; J. D. Langley who beat A. Tessier of Quebec City, 1 up; Reg. White who defeated Tommy Riddell of Montreal, 6 and 5; and Lt.-Col. A. D. A. Duncan of Wales who ousted Rex Joudey of Dartmouth, N.S., 6 and 5.

'Peg Gets More Lungs

MONTREAL (CP) — Air transport command headquarters at Lachine announced today that an RCAF C-119 "flying boxcar" transport has left Boston with eight iron lungs for Winnipeg.

Naden Band Leads 5-Mile PNE Parade

VANCOUVER — A drizzle killed most of the dazzle, but the Pacific National Exhibition got under way here today with the HMCS Naden band leading the five-mile 117-unit parade through downtown streets.

Vancouverites turned out in thousands, sheltered under umbrellas and morning newspapers.

The navy is taking a major part in this year's exhibition. Five ships of the RCN Pacific Coast command steamed into port Tuesday. They were the cruiser Ontario, destroyer Sioux, frigates Beacon Hill and Antigonish and minesweeper Sault Ste. Marie.

The Sioux blazed with decorative lights Tuesday night, the same ones she had worn to thrill watchers at the Coronation Spithead review.

Tonight the huge PNE midway will compete with the Shrine Circus in the forum, the Hobby Show, tri-service exhibits, manufacturer's and livestock displays in an effort to break opening day records.

Victoria was represented at the 2.30 p.m. opening by Mayor Claude Harrison. Esquimalt's reeve, A. E. Wurtele, also attended.

Prettiest Victorian at the PNE will be Eleanor Anderson, 18-year-old Miss Victoria in the Miss PNE contest. She arrives by air Sunday. The long-tressed Liquor Control Board steno will appear nightly on the PNE outdoor stage.

COSY!

WASHINGTON (UP)—Robert Barkdoll, 25, was fined $10 for holding hands with a girl Tuesday. He was driving one car, and the girl was riding in another.

LATEST IN EUROPE CRIME WAVE

$285,700 in Cash, Gems Taken From Riviera Hotel

ST. TROPEZ, France (UP)—Two bandits held up a swank resort hotel here today and escaped with jewels and cash which police said were valued at 100,000,000 francs ($285,700).

Police said the hotel was held up at pistol point in the early morning hours.

The robbery was the latest in a series of crimes in Europe in one of which a gang of bandits recently robbed the Hohenzollern castle in Germany of the Prussian crown jewels.

Police said most of the cash, in French and foreign banknotes, and most of the jewels, were taken from the office safe of the "Ayoli" Hotel where they had been deposited by French and foreign tourists.

The bandits, both masked, drove up to the hotel shortly after midnight.

Police said the men scaled a wall and entered the room of the owner, Mdme. Suzanne Clos.

They forced her into the hotel office at pistol point and ordered her to open the safe

Before escaping, they bound and gagged Madame Clos and cut the hotel telephone lines.

A nation-wide manhunt for the bandits was ordered shortly after the hotel owner freed herself and notified authorities of the robbery. Police said her description of the bandits was "skimpy" because of the masks they wore and the darkness.

Tory Convention In November Rumored

OTTAWA (BUP)—A general meeting of the Progressive Conservative Party Association "possibly" will be held here in November, President George Nowlan said Tuesday.

He said there was no urgency about the get-together, and he denied there was any "crisis" within the party.

New Clues in Search For Missing Oilman

SMITHERS, B.C. (BUP) — A search for an oilman's plane, missing nine days and carrying five persons, centred around this northern town today following fresh leads from district residents and a para-rescue team was ordered to stand by.

The RCAF said 30 planes had been put into the international search for New Mexico oilman Ellis Hall, his wife and two daughters and a teen-aged friend, Patrick Hibbens.

Two women reported hearing an aircraft in trouble 25 miles west of here last Monday, the day Hall's DeHavilland Dove disappeared while flying from Alaska to Washington state. The area is dominated by Mount Sir Robert, a 9,000-foot peak.

Two loggers confirmed the reports. They said the sound of a twin-engined plane stopped suddenly in the direction of the giant peak in the Rockies.

A U.S. para-rescue team left McChord Field near Tacoma, Wash., for Prince George, B.C., in the interior, where it will stand by waiting to jump to the crash scene if the air force locates it.

Meanwhile, there was no word from a ground search party trekking out of Stewart, B.C., to the wreckage of a light aircraft believed to be that of Bush Pilot Herman Peterson who disappeared Thursday.

CHURCHILL, Man. (BUP)—Crews of 14 RCAF aircraft fretted today as heavy cloud and fog rolled in from Hudson Bay, stalling the search for a Lancaster bomber missing in northern Manitoba for four days. Eight crewmen were aboard it.

GREAT ZOMB WAKES GIRL BY TELEPHONE

BANFF, Alta. (BUP)—Nineteen-year-old waitress Betty Black of Nelson, B.C., came out of a four-day hypnotic trance today after RCMP located "The Great Doctor Zomb" and he treated her by telephone.

Miss Black was hypnotized during a stage show here last Saturday. She failed to come out of her trance, and baffled medical attendants said she had "a consuming desire to sleep."

Doctor Zomb was found by the RCMP Tuesday at Wainwright, Alta., 125 miles east of Edmonton. After contacting Banff physician Dr. A. Costigan, the hypnotist treated Miss Black by telephone.

'As if thet West Coast trail ain't confusin' enuf, our man Humphry has to choose a pardner called Umphrey!

* * *

M' Uncle Zeke sez he's gettin' a new job with a garment company here—sellin from Dior to Dior.

* * *

Um-m. How's about thet Great Doctor Zomb phonin' G 7111?

FIRST TWO TRIES NOT SUCCESSFUL

Piccard Takes Weird Craft Down Below Sea 3,447 Feet

NAPLES, Italy (Reuter's)—Professor Auguste Piccard rode his weird undersea craft more than 3,000 feet down into the Mediterranean here today in a test for an attempt on the world diving record.

The test was the third, try he made today. Two earlier attempts were not successful.

But on the third attempt the professor and his son, Jacques, reported they had reached 1,050 metres (3,447 feet).

Piccard denied earlier reports from the Italian corvette Fenice which claimed success for the first dive.

He would not tell reporters what prevented a full workout on the first two dives. He stayed under for 20 minutes the first time and only three minutes on the second.

Two weeks ago, two French naval officers set a record off Toulon when they dived to 6,896 feet in a Piccard-designed bathyscaphe.

The previous record—3,028 feet—was set up in 1934 by the American scientist William Beebe in his bathysphere off the Galapagos Islands in the Pacific.

Piccard's vessel looks a little like an undersea version of a dirigible. A round steel ball with a single cyclops-eye porthole contains the two men. It is suspended under a large cigar shaped tank full of oil. The buoyancy of the oil keeps the craft on an even keel and floats it up to surface after ballast weights have been dumped.

The whole thing is completely free of any lines to the surface and can move around by means of electrically-driven propellers.

The 69-year-old professor and his son had traveled all night from Castellamare in the Bay of Naples, at an agonizing two miles an hour, as their towing vessel ploughed out under a brilliant full moon with their submarine-like craft wallowing in its wake.

Index to Inside Pages

	Page
Greek Expert Studies Shattered Ionian Isles	2
State Control Risks Underlined by TUC	3
Police Say Stenographer Admits Slaying Girl	3
Kinsey Defends Study of Females	3
French Plan Sweeping Reforms in Indo-China	3
Communists Sent to Jail by U.S. Judge	11
Conservationist Says Buttle Timber Belongs to People	15
Vancouver Firm Would Place Benches at Bus Stops Here	15
Lower Gas Prices Seen By Oil Company Head	15
Weaker Charges Promised on Highway Blasting Job	15
Baxter Chides Beaverbrook for Lack of Success	19
Man Says He Murdered Young Vancouver Boy After Vision	19
Britain Transfers Atomic Worker	24
Expectant Mothers Taught Self-Hypnosis	25
Interior Publisher Killed In Car Crash	25

As We Live 12	Entertainment 19	Roberts 15
Ask the Times 15	Financial 14	Sports ....6 and 7
Bridge 20	Island Digest 5	Stott 5
Brock 4	Penny Saver 12	Walker 8
Classified 20	Prairie Round-up 5	Why Grow Old? 12
Comics 10	Radio and TV 21	Women 16 and 17
Dr. Jordan 10		Your Roroscope 23

PAINT YOUR HYDRANT, M'AM, BUT MAKE IT RED

WINNIPEG (CP)—The fire department of suburban Fort Garry will let people paint the hydrant in front of their house any color they like—provided it's red.

Officials so informed a woman Tuesday after she redecorated a hydrant in brown with a bright green trim to match her house. The department's workmen showed up promptly with a can of red paint and the hydrant was restored to its customary hue.

VANCOUVER ENTRIES

FIRST RACE—Six furlongs:
9577 Adios Amego (Gurasci) 110
9488 Estrella Bam (no boy) 109
9576 More Expense (Pilipchuk) 122
9494 Penserose (Grohs) 115
9456 Tangible (Martinez) 112
9551 Pondo Py (Lavoie) 117
9112 Lady Editor (Pong) 101
9521 Admit (Schmidt) 112
9574 Stepping Fast (Foesier) 112
9270 Moon Witch (Anderson) 117
Also eligible:
Mahi Mahi (Martinez) 117
9573 Coniagas Boy (Dye) 117
9578 Be Frank (Sivewright) 117
9484 Ted Junior (Pong) 117

SECOND RACE—Six furlongs:
9553 Joy D (Anderson) 117
(9575) Tucker (Schmidt) 109
9398 Actland (Gurasci) 102
9574 Lady Fleetway (Williams) 117
9575 Acumen (Dye) 109
9551 Lola C (Foesier) 112
9562 Mar-Sen (Pong) 109
9566 Coal Tye (Pilipchuk) 122
9529 Marworth (Martinez) 117
9537 Earl's Lady (Sivewright) 109
Also eligible:
9529 Pat O'Royal (no boy) 117

THIRD RACE—Five and half furlongs:
Wendy's Boy (Williams) 113
9383 Bonnie Gross (Anderson) 117
Mona Lee (Pong) 110
9584 Won't Take No (Dye) 110
9191 Green Mountain (Pilipchuk) 113
Sea Lad (Sivewright 113
9571 McCova (Foesier) 110
9571 Wins Courage (Lavoie) 113
9584 Dry Call (Martinez) 113

FOURTH RACE—Mile and 70 yards:
9543 Eastern Epic (Pong) 105
9556 Shaboonee's Boy (Yeutter) 115
9567 Sweet Stream (Sivewright) 115
9568 Captain Turley (Pilipchuk) 120
9576 Shannonworth (Foesier) 110
9545 Desert Band (Grohs) 113
9513 Secret Sorrow (Dye) 120

FIFTH RACE—Mile and 70 yards.
(9539) Equidea (Foesier) 111
9579 Third Speed (Williams) 113
9508 High Court (Martinez) 113
9570 Vain Dan (Lavoie) 115
9531 Polly Bashaw (Dye) 110
9587 Lauriston (Anderson) 110

SIXTH RACE—One mile:
(9520) Pineworth (Sivewright) 110
(9545) Franklin K (Williams) 110
(9533) Sherron Val (Pilipchuk) 110
9561 Fleur D'June (no boy) 110
9562 Josephine Kidd (Foesier) 107
9567 Sunday Painter (Martinez) 117
(9517) Retrieved (Anderson) 113
9523 Upending (Grohs) 108
(9558) Baneberry (Gurasci) 106
9538 Authenticity (Dye) 120

SEVENTH RACE—Six furlongs:
(9489) Silent Bank (Dye) 117
9579 Derry Boy (Anderson) 115
Grey Spook (Williams) 117
9555 Comiston (no boy) 110
9524 Laudare (Pilipchuk) 112
9395 Dainty Colleen (Lavoie) 109
9564 Nance (Grohs) 102

EIGHTH RACE—Six furlongs:
9574 Twinbrook (Dye) 117
9583 Captain Doo (Sivewright) 117
9493 Muchkin (Martinez) 117
9558 Gearjammer (Grohs) 115
9542 Compelled (Anderson) 117
9565 Mystic Morning (Williams) 109
9490 Mabe Gold (Pong) 117
9562 Rays Boy (Lavoie) 114
9553 Best Results (Gurasci) 110
Lady Chief (no boy) 110
Also eligible:
9573 Valley Blue (Anderson) 117
9573 Canityes (no boy) 105
9577 Little Louella (Longo) 110
9563 Wild Tide (Yeutter) 112

SUBSTITUTE RACE—Six furlongs:
9526 Cedar Queen (Dye) 112
9526 Pharadock (Leblanc) 117
9577 Ream Field (Yeutter) 117
9506 Hey Decision (Pong) 117
9486 Yuba Mike (Pilipchuk) 122
9494 Dutch Baby (Gurasci) 110
9574 Sallys Argo (Williams) 117
9576 Eastern Agent (Sivewright) 109
9577 Major Slam (Foesier) 117
9575 Easteroming (no boy) 101
Also eligible:
9556 Brocan (no boy) 117
9583 Lady Doval (Dye) 112
9575 Atrato (Pong) 107
9574 Assayer (Schmidt) 117
First post, 3.45.

Senate Used For Building Sailing Skiff

OTTAWA (CP)—For a time this summer, the Senate's quiet corridors became a boat-building shop. Discovery of the boat touched off a flurry that likely will reach the Senate's internal economy committee.

The partly-finished boat—a 12 or 14-foot sailing skiff—now has disappeared. It was spotted by L. C. Moyer, clerk of the Senate, in a corridor outside the Senate divorce court chambers, little-used when Parliament isn't sitting.

Mr. Moyer promptly launched an investigation which indicates the boat was being built by Senate carpenter Bill West for Rodolphe Larose, assistant Senate clerk, on Mr. West's time and with materials supplied by Mr. Larose. He ordered the boat taken out of the building.

Mr. Larose was away on holidays and not available for comment.

Wenatchee Club Faces Eviction

WENATCHEE, Wash (AP)—Wenatchee Chiefs of the Western International League had an ultimatum from their landlord today: "Pay the rent or we'll lock up the ball park."

Mayor Si Simenson said the Chiefs owe an estimated $2,000 in back rent for use of city-owned Recreation Park. He called on the club to do something about it at next week's city commission meeting — or else.

"If no one shows up at the meeting," the mayor said, "we'll lock up the park and there'll be no baseball played that week."

Frank Dasso, general manager of the eighth-place Chiefs said he'll show up and try to work something out. He suggested that park improvements made by the club be applied against rent.

The fragrance of a flower is not "piped" up from the soil but is manufactured by chemical reaction in the plant cells. The way that the carbon, hydrogen and oxygen elements taken from the water and air are put together causes the different odors.

FREE DELIVERY WITH $5.00 ORDERS

Peaches, Okanagan, 3 V's, Freestone, firm, crate 2.25
Brunswick Sardines 3 tins 25¢
Potatoes, good cookers, smooth, no deep eyes 10 lbs. 25¢
50 lbs. 1.15 Sack 2.25
Margarine, Parkay 2 lbs. 73¢
Delmar 2 lbs. 67¢
Gravenstein Apples, cooking and eating 2 lbs. 19¢
Sugar, Granulated 5 lbs. 48¢
10 lbs. 93¢
Pickling Onions, Silverskins. No. 1, small, lb. 20¢
No. 2, large 2 lbs. 33¢
Licorice Allsorts, Dunhill, Fresh, look, only lb. 30¢
Heinz Spaghetti or Pork and Beans, 6-oz., reg. 10c. Special 3 for 25¢
Asters, fresh cut, dozen 25¢
Eggs, direct from farm Grade 'A' pullets, dozen 57¢
Grade 'A' medium, doz. 73¢
Tomatoes, field for flavor, firm ripe 2 lbs. 35¢
Colgate's Beauty Soap 4 for 29¢
Scarlet Runner Beans . . . very tender 2 lbs. 35¢
Corn, Royal City, Cream style, tins 2 for 33¢

VICTORIA PRODUCE
PHONE E 7634
Between Fort and View St. on Blanshard

$300,000 Fire Razes Repair Shop

NORTH BAY, Ont. (BUP)—Damage was estimated at $300,000 today in an unexplained fire that razed the freight car repair shops of the Ontario Northland Railway here.

Flames shot 100 feet over this city's southern residential section Tuesday night as the blaze roared through the old frame building, destroying 15 boxcars and cabooses and valuable repair equipment.

Archie Freeman, general manager of the line, said the railway's entire repair and maintenance program would be "seriously curtailed" by the shop's destruction, and a major program scheduled to start next month would have to be postponed.

He said planning for a new building to replace the old shop would begin immediately.

CANADIAN AMATEUR RESULTS

MONTREAL (CP) — Third round results in the Canadian amateur golf championship:

Don Cherry, Wichita Falls, Tex., defeated Ted Homeniuk, Yorkton, Sask., 6 and 5.

Bob Fleming, Victoria, B.C., deefated Mike Darling, Montreal 1 up.

Gordon Ball, Kitchener, Ont., defeated Dick Moore, Vancouver, 1 up.

J. D. A. Langley, England, defeated Andre Tessier, Quebec, 1 up.

Norman Drew, Northern Ireland, defeated A. G. Peterson, Pitchburg, Mass., 3 and 2.

Keith Alexander, Calgary, deefated Joe Leblanc, Montreal, 4 and 2.

R. D. Meister, Cleveland, defeated Don Gardner, Winnipeg, 2 and 1.

Ronnie White, England, defeated Tommy Riddell, Montreal, 6 and 5.

Frank Starfaci, Garden City, N.Y., defeated Pete Kelly, Frederiston, N.B., 4 and 2.

Lt.-Col. A. A. Duncan, Wales, defeated Rex Jourdrey, Dartmouth, N.S., 6 and 5.

Gerry Kesselring, Kitchener, Ont., defeated Bill Budd, Winnipeg, 3 and 2.

Jimmy Wilson, Scotland, defeated Eric Hanson, Toronto, 2 and 1.

Johnny Turner, Montreal, defeated Vern Mohs, Edmonton, 2 and 1.

J. L. Morgan, England, defeated R. F. Smith, Gloversville, N.Y., 6 and 5.

Nordie Pitts, Quincy, Mass., deefated Art Perowne, England, 1 up.

G. H. Micklem, England, defeated Wally Keep, Winnipeg, 5 and 3.

J. Veghte, Gloversville, N.Y., defeated Roy Kepron, Winnipeg, 4 and 3.

Striking Miners Demand Back Wages

NORANDA, Que. (BUP) — The United Steelworkers Union threatened to take legal action against Noranda Mines today if the company's 1,600 striking employees were not given two weeks' back pay.

The mine management made no immediate reply. It said earlier the men had missed getting their checks Tuesday because the union "illegally barricaded" the mine entrances to accountants.

The steelworkers replied that the payroll staff could go in if they wanted, and charged that "no preparations at all" had been made to pay the strikers on their regular payday.

Deputy Sheriff J. J. R. Desmeules served a letter on mine manager C. E. Anderson late Tuesday giving him 24 hours to deliver the checks.

The mine immediately issued a statement saying the accounting staff could not deliver payment for the first two weeks in August because they were barred by 400 pickets.

Pat Burke, regional director of the steelworkers, said that "all pickets were notified to watch for the payroll staff and to make sure that no encumbrance whatever was put in their way to entering the property."

TIMMINS, Ont. (BUP) — Some 250 men at Delnite Mines joined the ranks of striking miners in the Porcupine gold field today, and union spokesmen said other mines might follow suit.

The Delnite workers voted to strike late Tuesday night after a breakdown in negotiations between mine management and Local 100 of the Porcupine Mine Workers' Union, an affiliate of the CIO United Steelworkers

ORDEAL OVER — After 27 days of wandering, starvation, sickness and torment by insects in the rough bush country around Moose Lake in northwestern Manitoba, Robert Buck, 18, is recovering in a Winnipeg hospital. The Metis youth, who speaks only Cree, said he did not doubt for a minute he would find his way back to civilization. (CP Photo).

AMID ODOR OF FISH 'N' CHIPS

Peer, Whose Ancestors Sailed With Drake, in Barge Business

LONDON (Reuters) — The odor of fried fish and potatoes hungover the bent head of his lordship. Angry flies settled on his sloppy jacket and stained tie.

But Jestyn Reginald Austen Plantagenet Philipps, 36, second Viscount of St. Davids, was too busy with his pencil stub to notice. He was totting up the results of his latest business venture, sailing three excursion barges on London's canals.

For a man whose family tree has sprouted aristocrats since 1087, Lord St. Davids, 14th baronet in the family line, hardly fits the story-book picture of a peer. His long, angular frame rests on a shaky kitchen chair at Jacqueline's Cafe, a smoky canal-side "eater" where he conducts his business.

Like many British blue-bloods, he has been forced out of his castle through high upkeep costs and taxation and is trying to make an honest living.

His lordship says the two-month-old barge venture has proved a "jolly good success" in that it is not losing money.

The tourist season is now tapering off, but the Oxford-educated Lord hopes to show a profit next year. His three barges take sightseers up the 10-mile-long Regents and Grand Union canals, winding through London and its suburbs, for $1 a head.

His father, who grew up in a more prosperous era for the peerage, was a wealthy financier who probably would take a dim view of his son's venture. But the present viscount thinks its a great idea, not just the lark of a playboy-peer, as some members of society claim.

"I am trying to make a living," he says earnestly. "I've always loved the water, and I've spent a good deal of my life on it. I think there's money to be made from these canal trips."

The viscount, whose ancestors sailed with Sir Francis Drake, served with the Royal Navy in the Second World War. With his Australian-born wife and five children he lives on a small yacht, anchored not far from the House of Lords where he sits as a Labor peer.

His castle in Pembrokeshire, complete with ghost, is rented sometimes to tourists, sometimes to farmhands. When the viscount goes up there for a vacation he lives in a cottage on the grounds.

Lord St. Davids has written several books on London's intricate canal system and flies off the handle at mention of archaic laws controlling its traffic.

"Take the steam five laws," he said, his grey eyes flashing through the steam of frying fish. "They're ridiculous, ridiculous, they're positively Gilbert and Sullivan. Much too complicated to explain."

One of them demands certain precautions in case a boat springs a leak and begins to sink.

"The water in the canal is about four and one-half feet deep," the viscount said. "My problem is to keep the barges from becoming stuck in the mud rather than worrying about their sinking."

THE HOLY ANGEL'S SCHOOL
866 NORTH PARK ST.
Kindergarten and Grades 1 and 2 will reopen as usual Sept. 8

SALE THIS WEEK!
Colored SKIRTS Dry Cleaned 25¢
Ladies' or Men's Suits Dry Cleaned 79¢
Ladies' Sport Heels, pair 25¢
SPOTLESS

NO MORE 'QUAKES FOR 40 YEARS?

Greek Expert Studies Shattered Ionian Isles

ARGOSTOLION, Greece (AP)—A Greek earthquake expert warned the upheaval-harassed Ionian Islands today they may get more such "catastrophic" quakes—but probably not for 40 years.

The prediction was made by a seismology professor, Angelo Galanopoulos, who is touring the stricken islands of Kefallinia, Ithaca, and Zakinthos. An estimated 1,000 persons were killed and 130,000 made homeless by vast quakes which devastated the three islands two weeks ago.

Shortly before the professor made his observation, the islands were rocked by new tremors, the worst since the first big quakes.

The new shocks knocked down walls of partly destroyed buildings, killing three Italian demolition workers in one structure.

Greece's King Paul and Queen Frederika continued their tour of the disaster area today, despite the new tremors.

Relief headquarters announced that anti-typhoid injections have been given to virtually all survivors in major towns and now will be administered to inhabitants of villages.

How to live on what you make

Chances are your income is greater today than ever before. Yet, if you're like millions of others, never have you fretted so much about making your income match your outgo.

In September Reader's Digest, Sylvia Porter, noted financial authority, offers six rules for personal solvency whether you're earning $2500 or $25,000.

If you're looking for financial peace of mind, don't miss "How to live on what you make" in September Reader's Digest. It's just one of 45 articles of lasting interest, condensed from leading magazines, current books.

MASSEY TOURS MARITIMES

OTTAWA (BUP)—Governor-General Vincent Massey leaves today on a 10-day tour of the maritimes during which he will receive an honorary degree from St. Francis Xavier University.

HEAR BETTER OR PAY NOTHING:
10-DAY MONEY-BACK GUARANTEE!
ZENITH HEARING AIDS
EACH ONLY $85 Down Conductive Devices at moderate extra cost
YOU'LL WELCOME ZENITH'S TINY EXTERNAL MICROPHONE
Efficient, smartly-styled, brings better hearing by minimizing clothing "whispers." Wear it on necktie, dress, coat lapel. Available at small added cost.
Visit your local Zenith Hearing Aid Dealer. He is listed in the classified telephone directory. Or write today for free literature and complete list of Zenith Dealers: Zenith Radio Corporation of Canada, Ltd., Canada Trust Bldg., Windsor, Ontario, Canada.
Look for this Seal when buying a hearing aid
By the makers of Zenith TV and Radio Sets

LAMBEAU IS COMING TO TOWN
See Thursday's Times

PENS THAT GET TOP RATING IN ANY CLASS!
For back to school or college, choose from this group of outstanding pens — Sheaffers, Waterman's, Ball Point, Parker 51 and 21, "Snorkel" by Sheaffer. The success of your school year depends on writing equipment which gives uninterrupted service.
LITTLE & TAYLOR
Registered Jewellers — American Gem Society
1209 DOUGLAS ST. (Scollard Bldg.) Phone G 5812

READY-MIXED EXTERIOR PAINT
Dark Grey, Medium Grey and Brown
$3.50 Per Gallon
EXTERIOR PAINT
WHITE - CREAM - GREEN
From $3.75 to $4.95 Per Gallon
ALUMINUM PAINT
For Various Purposes
$3.50 Per Gallon
or
$12.50 for 4-Gallon Can
For Your Shortage—See Our Surplus
Capital Iron & Metals Ltd.
Free Customer Parking
1824-1832 Store St. G 2434 - G 8441

Now! ONE Brushing With COLGATE DENTAL CREAM Removes Up To 85% Of Odor-And Decay-Causing Bacteria!
Only the Colgate Way does all three!
CLEANS YOUR BREATH while it CLEANS YOUR TEETH and STOPS MOST TOOTH DECAY!
COLGATE RIBBON DENTAL CREAM
PURE! SAFE! WHITE!
Just One Brushing with Colgate Stops Bad Breath Instantly!
Your very first brushing with Colgate's each morning removes up to 85% of the bacteria that cause bad breath! Yes, scientific tests prove that Colgate Dental Cream stops bad breath instantly in 7 out of 10 cases that originate in the mouth! Every time you brush your teeth with Colgate's you clean your breath while you clean your teeth!
Just One Brushing with Colgate Removes Up to 85% of Decay-Causing Bacteria!
Every brushing with Colgate Dental Cream removes up to 85% of the bacteria that cause decay! But—if you really want to prevent decay, be sure to follow the Colgate way! Scientific tests showed that the Colgate way of brushing teeth right after eating stopped more decay for more people than ever before reported in all dentifrice history!
Brushing Teeth After Eating Stops Tooth Decay Best!
Scientific tests over a 2-year period showed a startling reduction in tooth decay for those who brushed their teeth with Colgate's right after eating! In fact, X-rays showed no new cavities whatever for almost 2 out of 3 people. Yes, the Colgate way of brushing teeth right after eating is the best home method known to help stop tooth decay!
Gives You A Cleaner, Fresher Mouth All Day Long!

BACK TO SCHOOL
The "Warehouse" Way
"Pay Cash and Pay Less"
MUSTS for the young MISS!
DRESSES—Wash cottons in Sanforized Kriskay, evergiaze and novelty prints. Sizes 3 to 6x and 7 to 14 $1.95 to $3.95
BLAZERS—All-wool flannel, two pockets and crest and neat cord trim. Red or Navy. Sizes 10 to 14 $3.95
TUNIC BLOUSES—Sanforized, in broadcloth. Peter Pan or tailored collar. Long sleeves. 6 to 16 years. $2.49 to $2.95
SLIPS—Jersey Silk, sizes 8 to 14 years. Built-up shoulders, dainty lace trim $1.15
BRIEFS—White cotton, well cut, roomy seat, double gusset. Sizes 8 to 14, each 35¢
TEEN-AGERS—Try these!
Cardigans and Pullovers. Botany wool or all-nylon in good color range. Sizes 14 to 20.
PULLOVERS $2.95 to $4.95
CARDIGANS $4.95 to $6.95
SKIRTS
Gabardines, checks and plaids. Straight line or unpressed. Sizes 12 to 20. $3.95 to $7.95
Orlon and wool, with box pleats. Wash like magic, keeping pleat and shape. 4 to 6x $4.95 7 to 12 $6.95
BARGAINS for BOYS!
PULLOVERS—Regent knit wool. Crew or V neck, long sleeves. 4 to 6 $2.49 8 to 12 $2.95
CARDIGANS—Regent all-wool, zippered to neck style, two-tone color combinations. 4 to 6x $2.95 8 to 14 $3.95
BLAZERS—Fine quality melton cloth, double breasted with cord trim. 2 to 6 $2.95 8 to 12 $3.95
JEANS—Navy blue denim, in good range of weights and styles. 6 to 16 $1.69 to $2.95
GYM T-SHIRTS—White terry cloth, balbriggan and interlock cotton. Short sleeves. Crew neck. Small, medium, large, 89¢
SHIRTS—Attractive doeskin, in plaids and checks. Sanforized Long sleeves. 6 to 16, $2.49
STURDY SHOES
BOYS' GYM SHOES—Black canvas uppers, white trim, sponge rubber innersoles. Thick outer-soles. Heavy toe-guard and reinforcing. Sizes 11, 12 and 1 to 5. Reg. $3.49. SPECIAL $1.98
Girls' Black Suede "Stepladder." 3-strap wedge ballerinas. Sizes 4 to 8 $4.95
Children's black patent one-strap slippers, neolite soles, rubber heels. Sizes 8 to 2. Pair $2.95
Boys' school oxfords—Top quality leather in straps or ties. Moccasin toe, plain or waffle vamp. Composition soles. Rubber heels. Sizes 1 to 5½. Reg. $5.95, for $4.95
UNDERWEAR—Harvey Woods wool and cotton briefs. Matching short-sleeve vests. Ages 6 to 16. Per garment $1.50
FOR COLLEGE AGES
SLACKS—Wool and rayon gabardine, pleats, zipper, self belt. 30 to 38. At $7.95
SWEAT SHIRTS—White, fleece lined. Small, medium and large $1.69
SHORTS—Jockey style, fine rib cotton. Small, medium and large, 49¢
GENERAL WAREHOUSE
Liquidators of Surplus Stocks
1110 Government 2 Stores 1420 Douglas

FRENCH PLAN MOROCCAN REFORMS

Greater Home-Rule Under New Program

PARIS (UP)—The French government announced today it will institute sweeping reforms and grant increased independence to Morocco and Indo-China in a drive to stem rising tides of anti-French nationalism in those troubled lands.

The cabinet designated a high-powered commission, headed by Premier Joseph Laniel himself, to negotiate new agreements giving greater home-rule to the associated states of Indo-China.

It also heard Foreign Minister Georges Bidault outline "vast new reforms" planned for the Moroccan protectorate.

Negotiations looking to the pacification of dissident elements in Indo-China will be held in Paris, beginning in early autumn. Some of the preliminary discussions already are under way with Cambodian representatives in Pnom Penh.

Information Minister Emile Hughes told Paris newsmen that the full cabinet will be asked to approve the Moroccan reforms program within two weeks.

Both steps will be intended to answer foreign criticisms of French colonialism.

Police Say Steno Admits Slaying Girl

NEW YORK (AP)—A sobbing Massachusetts stenographer, after hours of protesting her innocence, early today admitted the slaying of her former boy friend's teen-aged sister, Massachusetts police officers said.

Detective David Murphy, a Massachusetts state trooper, said pretty Mildred McDonald, 25, had signed a written statement admitting she shot Mary di Rocco, 14, in the di Rocco home in Somerville, Mass., Monday.

Miss McDonald, also of Somerville, was taken into custody here Tuesday night near Times Square.

Police in Somerville started a search for her soon after the body of the teen-ager was found Monday. The slain girl had suffered five bullet wounds, her throat was slashed, and her clothing was covered with oil. Police said the slayer apparently had tried to set the body afire.

Miss McDonald had been dated for three years by one of the slain girl's brothers, Joseph. He married another girl last April.

New York police said Miss McDonald said she came to New York Monday afternoon.

Bereaved N.Z. Family Due Here for Funeral

Funeral services for Mrs. Jessie Gladys Scott, originally to have been held Tuesday, were canceled.

They were canceled for three weeks pending the arrival of the family from New Zealand.

She was the widow of Ernest H. Scott, president and founder of the famous Scott Radio Corporation, Chicago.

The first successful automobile trip across North America was made from San Francisco to New York in 1903.

Their Weapons Are Words

Hammering hard at each other over the make-up of the political conference to discuss Korea, U.S. ambassador to the UN, Henry Cabot Lodge Jr., at left, and Russia's Andrei Vyshinsky are seen above in fine oratorical form as they addressed UN political committee in New York. The United States wants to keep the conference as far as possible confined to a discussion of the Korean question. Russia, however, wants to widen the conference scope to include discussion of all Far Eastern problems and to invite a number of neutral nations to participate. Lodge scoffed at the Soviet resolution concerning the composition of the political conference—the motion naming the 11 nations. He called it an "undemocratic motion which tries to put some nations in second-class compartments."

PROSPECTOR MAIN WITNESS IN GASPE CASE

GASPE, Que. (BUP) — An inquest into the bushland slaying of three American bear hunters will be reconvened here Thursday, Dr. Lionel Roux, district coroner, announced today.

The coroner said prospector Wilbert Coffin, 37, now being held by provincial police, would be the main witness. Coffin was believed to have been the last person to see the hunters alive before their bear-mauled bodies were found in the bush early in July.

He said other witnesses would include Mrs. Mary Lindsey, of Holidaysburg, Pa., whose husband, Eugene, 47, and son, Richard, 17, were slain along with Fred Claar, a 19-year-old companion. Mr. and Mrs. Clarence Claar also were expected to testify.

Teachers Find Homes in B.C. By Loan Plan

QUALICUM BEACH—Teachers' Housing Co-operative of the B.C. Teachers' Federation has provided accommodation for more than 40 B.C. teachers since its organization two years ago, delegates at the B.C. Teachers' Federation workshop here were told Tuesday.

R. R. Smith, president of the association, said the plan helped to alleviate the current teacher shortage.

Poor accommodation and excessive housing costs have forced many teachers to move from one locale to another and have caused many to leave the profession, he said.

The association is a building loan company with the bulk of financing provided by loan certificates purchased by teachers and paying 6 per cent interest. It has provided houses faster and with easier financing than through other channels and at no greater cost.

POLICIES UP TO THE PEOPLE

Kinsey Defends Study of Sex

LOS ANGELES, Calif. (UP)—Dr. Alfred C. Kinsey today defended his controversial sex studies as the findings of a scientist and said they were not an attempt to change or reform American sexual behavior.

The greying University of Indiana zoologist, author of the Kinsey reports on male and female sexual habits, would make no direct answer to criticism of his latest work, "sexual behavior in the human female."

"We do not propose or advocate any policies, sexually or otherwise," he said in a news conference here Tuesday. "We are scientists. When it comes to social policy it is up to the people themselves."

Kinsey made his remarks before addressing a near-capacity audience at the Greek theatre here on behalf of the Southern California Society for Mental Hygiene.

The scientist denied that the clergy was united in opposition to the publication of his latest work. He said he received active co-operation from every denomination, but admitted that individuals in every denomination had either declined or denied cooperation.

DEGRADING SCIENCE

Kinsey's findings, based on a survey of more than 5,000 women, have been criticized with varying intensity by many churchmen since reviews of the book appeared last week.

A Roman Catholic archbishop in Indiana accused him of "degrading science."

Tuesday a noted churchman said in New York that Kinsey's study was a minority report which slighted the 59 per cent of the American people who are church members.

The Rev. Paul L. Tilden, associate director of the department of pastoral services for the National Council of Churches of Christ, said there was a danger that the scientifically untrained might take Kinsey's "generalizations" as facts to condone their personal license.

"I'm sure that if he went into the active youth organizations of the church . . . he would find his figures wrong," the Rev. Tilden said.

The facade of the cathedral of Rheims, founded in 1211, is one of the masterpieces of the Middle Ages.

UK Trade Unions Would Slow Down On State Control

LONDON (Reuters)—Britain's 8,000,000-member Trades Union Congress has soft-pedaled some of the official Labor party's new nationalization plans and warned against the incidental risks of extending state control.

In a report to members Tuesday, the general council, the governing committee of the TUC, made it clear to the Labor party, whose purse-strings it controls, that it is not prepared to leap boldly into new nationalization ventures.

"The case for public ownership and control should be constantly related to the over-riding need to improve our economic position in the world," the council said.

It backed the Labor party's proposal to nationalize water supplies, but called for caution and further investigation of plans for major industries, including aircraft and chemicals.

The report foreshadowed a major clash when the Labor projects—some of which reflect the influence of Aneurin Bevan's left-wingers—are debated at the party's annual delegate conference in September. Earlier, the TUC membership will have a discussion on the proposals at its own annual delegate conference.

Fatal Slide Under Probe

SPRINGHILL, N.S. (BUP)—Canada's deepest coal mine was closed indefinitely today as authorities sought the cause of a giant rockslide that killed two miners and temporarily trapped nine others.

The nine were hauled to safety late Tuesday after a jarring "bump" sent tons of rock and coal crashing at the 4,000-foot level of the Cumberland Rail and Coal Co. No. 2 pit.

There were 250 men in the pit at the time. Shiftmen Charles Paul, 55, and Douglas Davis, 35, both of Springhill, failed to jump clear of the slide and were crushed to death.

Davis' brother, Andrew, lost his life in the same mine last winter when a similar bump occurred.

Springhill was shaken by the bump, which occurred about 1.30 in the afternoon. Then the mine whistles shreiked out and mothers, wives and relatives thronged to the pithead, many of them praying.

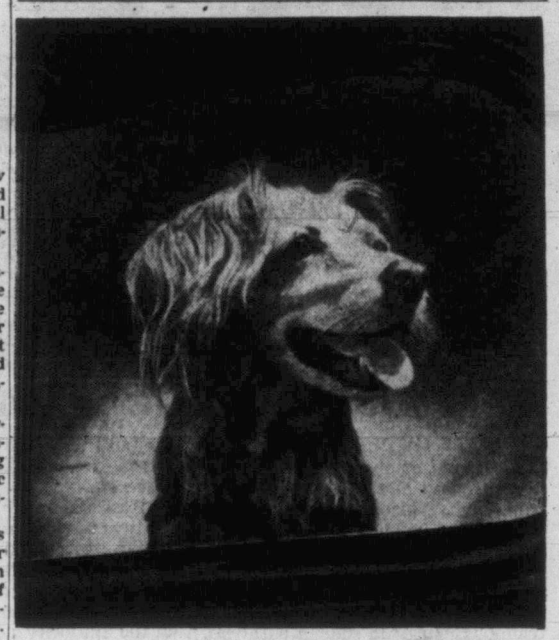

"Hot dog! She's bought new KLIX!"

Watch your dog perk up when KLIX appears! It's a treat for him, more fun for you! KLIX Dog Candy is brand-new. It contains no sugar but is packed with energy foods dogs love. Feed KLIX freely as a snack, dessert or training reward. Cats love KLIX too! Get KLIX from the store where you buy your pet foods.

CLASSIFIED ADS Don't COST—They PAY

Luxurious NEW FURS

SALE PRICED

You can buy with confidence when you buy in Mallek's great August Fur Sale, now in full swing. All the wonderful quality that goes with the name of MALLEK'S is included at sensational reductions. Full length, three-quarter length coats, jackets and chokers . . . they're all at amazing bargain prices, it's New Stock . . . SALE PRICED.

FREE STORAGE UNTIL FALL

Four Ways to Pay:
Budget Plan
Charge Account
Lay-Away
Cash

Mallek's
1212 DOUGLAS

And the RELIEF is LASTING

Here's relief from rheumatic and arthritic pain such as you never thought possible . . . Instantine! Instantine is a prescription-type formula, that acts so fast, so thoroughly that your pain is relieved almost instantly. And this relief is prolonged . . . it lasts! Best of all Instantine tablets give you just the mild lift you need . . . actually make you feel better. Get Instantine today!

QUICK RELIEF FOR —
• POUNDING HEADACHE • RHEUMATIC
• SINUS HEADACHE • NEURITIC
• COLDS—GRIPPE • ARTHRITIC PAIN
• LUMBAGO

Handy Tins of 12 Tablets, 25¢ Economical Family Size of 48 Tablets, 75¢

Instantine
FOR ALMOST INSTANT PAIN RELIEF

Fall Dresses
in 100% pure wool jersey smart tailored styles in half sizes.
$24.50
PLUME SHOP LTD.
1740 DOUGLAS STREET

Preserve Okanagan BARTLETT PEARS NOW

Cut your milk costs in half!

Extra quality! *Healthful!* Starlac gives you all the proteins, minerals and B vitamins found in top quality milk. Borden's *guarantees* that Starlac uses top-quality milk from tested herds only.

Use Starlac for drinking, cooking, baking. It's delicious . . . easy to use! Saves you half the price of bottled whole milk. At your grocer's in 1-lb. and economy-size 5-lb. flavor-protective cans.

STARLAC IS MILK-WITH ONLY THE WATER AND FAT REMOVED

STARLAC
If it's Borden's, it's got to be good!

Here's a real TREASURE CHEST of SAVINGS!

SPECIALS

Peanut Butter	Planter's, 16-oz. jar	37¢
Beekist Honey	No. 1 White, 2-lb. carton	47¢
Fancy Sockeye Salmon	Royal Red, ½'s, tin	35¢
Sweet Mixed Pickles	Everkrisp, 16-oz. jar	29¢
Pineapple Chunks	Dole's Hawaiian, 20-oz. tin	33¢
Prem	Swift's, oblong tin, 12-oz. tin	3 for 98¢
Fancy Peas	York, assorted sizes, 15-oz. tins	2 for 35¢
Evaporated Peaches	Sugarype, large, 12-oz. pkg.	39¢
Seville Orange Marmalade	Moorehouse's English, 12-oz. jar	27¢
Assorted Chocolate Bars	Neilson's. Regular 7c bars	6 for 39¢
Cooper's English Jams	In fancy jars, 2½-oz. jars, ea.	15¢
SPECIAL OFFER! Cream of Mushroom Soup	Belmar, makes 4 large servings	3 pkgs. 29¢
Pickling Salt	Coarse, 5-lb. bag	29¢

Does Not Contain Iodine

SUGAR
25-lb. bag $2.37 100-lb. bag $9.00 (Delivered, $9.15)

PEACHES
OKANAGAN FREESTONE, per crate $2.25

FEED GRAIN GROCERIES SEEDS HARDWARE
Scott and Peden LTD.
510 Cormorant St. — Delivery Service — G 7181

3-ROOM GROUPS

3 ROOMS for only $439.00

LIVING ROOM GROUP
2-piece chesterfield or davenport suite
coffee table
end table
tri-light lamp
table lamp
6 PIECES 189.00

BEDROOM GROUP
Radio headboard
Mr. and Mrs. dresser
spring-filled mattress
spring
bedspread
5 PIECES 181.85

KITCHEN—5-piece chrome suite 69.00

3 ROOMS for only $599.00

LIVING ROOM
2-piece chesterfield or davenport
Choice of nylon frieze, or wool frieze with airfoam cushions
coffee table
end table
tri-light and shade and bulb
silk cushion
table lamp
card table
8 PIECES 279.00

BEDROOM
3 or 4-piece bedroom suite
all-steel spring
guaranteed spring-filled mattress
2 feather pillows
2 boudoir lamps
10 PIECES 248.00

KITCHEN
5-piece chrome suite 79.00

43.90 Down
then only 23.93 per month for 18 months on our BUDGET PLAN!
Or Use LAY-AWAY PLAN
14.63 DOWN, 14.63 per month for 2 months, then 23.93 per month for 18 months.

59.90 Down
Then only 32.64 per month for 18 months on our BUDGET PLAN!
Or Use LAY-AWAY PLAN
19.97 DOWN, 19.97 per month for 2 months, then 32.94 per month for 18 months!

These TERMS INCLUDE CARRYING CHARGES. Tax extra.

Standard Furniture Co.
RIGHT THROUGH—YATES TO VIEW
Phone B 5111

Victoria Daily Times

The Home Paper

Established 1884

Published every afternoon except Sunday by The Times Publishers Limited, 2631 Douglas Street, Victoria, B.C. The Times is a member of The Canadian Press, which is exclusively entitled to the use for publication of all news dispatches credited to it or the Associated Press, and also the local news published herein. All rights to republication of special dispatches are reserved. Authorized as Second Class Mail, Post Office Department, Ottawa.

STUART KEATE, Publisher — BRUCE HUTCHISON, Editor

Back to the Atom

HAVING PERFECTED THE atomic bomb, invented the hydrogen bomb and conceived the cobalt bomb, which can destroy most or all of human life overnight, a species capable of such marvels should be able to avoid its own extinction by prohibiting their use. Yet here mankind, for all its scientific triumphs pauses in sudden paralysis. Agreement on the control of atomic weapons seems as far off as in June, 1946, when the United States proposed the Baruch Plan and Russia rejected it.

In the Baruch Plan the United States made perhaps the most daring and imaginative proposal ever undertaken by a great power. In brief, it proposed to place atomic energy in every aspect under a kind of world government. An international authority would own and operate all atomic plants. None would be permitted to use the atom in the manufacture of weapons. Its use would be confined to peaceful purposes. To this end the international control authority would not be subject to the veto of any nation in its decisions. Its inspectors would have access to every armament plant everywhere.

This bold scheme foundered mainly on the problem of inspection. Russia has stubbornly refused to allow international inspectors to enter its armament industries and without this freedom of entry obviously there can be no real international control. For the Western nations cannot afford to abandon their atomic weapons until they know for certain that Russia is not making such weapons in secret.

Russia recently has made certain gestures towards agreement by abandoning its demand for a veto on the "day-to-day" work of the proposed international authority but has never agreed to abandon an ultimate veto on the authority's decisions or to full inspection of its arsenals. And it has continued to denounce the Baruch Plan as a trick to undermine its strength.

The real problem here is no mere dispute on technical details. It is a crisis of ideas. There has been no agreement on the control of the atom because there has been no confidence between Russia and the free world. There can be no agreement until each is willing to trust the other.

Under the best of circumstances such trust will not emerge quickly or by some sudden miracle. It will come, if it comes at all, by degrees. When a sufficient degree of trust exists there will be no difficulty in removing the threat of total atomic destruction, which must be feared as much in Russia as anywhere else.

In other words, the settlement of the atomic problem must await the settlement of the larger problem which has split the world into two armed camps. The question—obviously the largest ever confronted by humanity—is whether that settlement can be reached by gradual stages before the trigger of ultimate human suicide is pulled.

The Hypochondriacs

NOW THAT THE CONTROVERSIES of a general election are stilled most sensible Canadians will agree with Mr. Howe when he says that if enough people believe in an imminent depression they can produce it. Mr. Howe sees no economic reason for anything but good times in Canada during the visible future and his views are supported by every statistical index. Nevertheless, he adds that a campaign of fear could frighten people into a curtailment of their normal investment and other spending which, if massive enough, could have grave effects on business.

The actual facts of any democratic nation's economy are likely to be distorted in the excitements of an election, when the government will put the best face on things and the opposition will profess the deepest pessimism.

For example, we were told in the recent campaign that Canada had "lost" its markets in the Commonwealth. Yet in 1952 our Commonwealth trade was at the record level of a billion dollars. Our American business broke all records. Our total exports in the first half of this year were only a fraction below the unprecedented figures of 1952 and by the year's end may equal or exceed them.

It is too often forgotten that Canada, while generally maintaining old markets, is breaking into new ones. For example, Japan is now our fourth largest foreign market, buying over a hundred million dollars worth of goods from us annually. Before the war our markets in Latin America were worth only $33 millions. Last year they bought $560 millions worth of Canadian goods. If sane trade policies are allowed to prevail the world market is capable of unlimited expansion.

Only a reckless optimist or a fool would assume for a moment that the great postwar inflationary boom will continue forever. Already its momentum is slowing down, some basic prices are dropping and competition in trade is sharpening. Canada, the world's third exporter, must meet these conditions and certainly cannot meet them if it continues to raise the cost of producing its exports. But there is no reason, apart from those of a political campaign now over, to preach blue ruin in Canada, to turn a prosperous and healthy people into a race of economic hypochondriacs.

Union House-Cleaning

ACTING WITHIN ITS OWN jurisdiction and without outside pressure, the Trades and Labor Congress of Canada has suspended the United Fishermen and Allied Workers' Union of B.C. because of that union's Red leadership.

The action reflects the sound judgment of labor in the continued house-cleaning it has carried on during recent years. It has proceeded to free its member units of a type of leadership which has on numerous occasions placed the interest of the working man who pays his dues in a position entirely subservient to other interests inimical not only to the membership but to the country at large.

The suspension of the union does not, in itself, constitute a wholesale condemnation of fishermen who, with relatively few exceptions, are hard-working, honest and loyal citizens of Canada. Nor is it an attack on unionism. Certification is already being arranged for another agency which will give the workers of the industry a clear voice.

The importance of the action is plain enough. It furnishes further proof of labor's determination to deal effectively with a force which betrays the principles of good unionism.

There are, of course, still Communist-led unions in Canada, and unions, even by suspension, cannot be forced to purge themselves of such leadership, provided they accept the penalties of ostracism. But the action of the national body does bring home to union men the fact that such leadership is less interested in the welfare of labor than in allegiance to a foreign cause.

Confidence Slid at Whatshan Too

SINCE THE B.C. POWER COMmission's Whatshan power plant was knocked out by slides, some pressing questions have been raised which can be answered in part only by the investigations of an independent engineer.

Inquiries may determine whether the damage done to the Arrow Lake plant was an act of God or was due to an error in engineering. But in themselves, such answers will not allay misgivings over other projected developments, including the Buttle Lake dam, where conflicting opinion has been expressed.

Hon. H. H. Stevens, president of the B.C. Natural Resources Conservation League, has put himself on record with the definite statement: "If they build this dam at Buttle Lake on hundreds of feet of glacial deposit, I predict that in 10 years there will be a disastrous experience in connection with the dam."

Supporting that opinion are the remarks of Dr. Victor Dolmage, outstanding B.C. geologist, concerning the same project: "I don't think any dam they build there is going to fall down, but I do believe as a result of my investigations that any dam built at that site will allow so much water to pass through it that it will be useless."

The people of Kamloops, who are directly affected by the Whatshan disaster, have noted warnings of slippage at the Arrow Lake plant given before the major mishap occurred. The warnings, dismissed in certain official quarters, have proved justified.

What now of the other projects? Is the official assurance of adequate footings at Buttle to be accepted unconditionally?

A lot of public confidence went riding down the hill with the mud at Whatshan.

Doubles Team

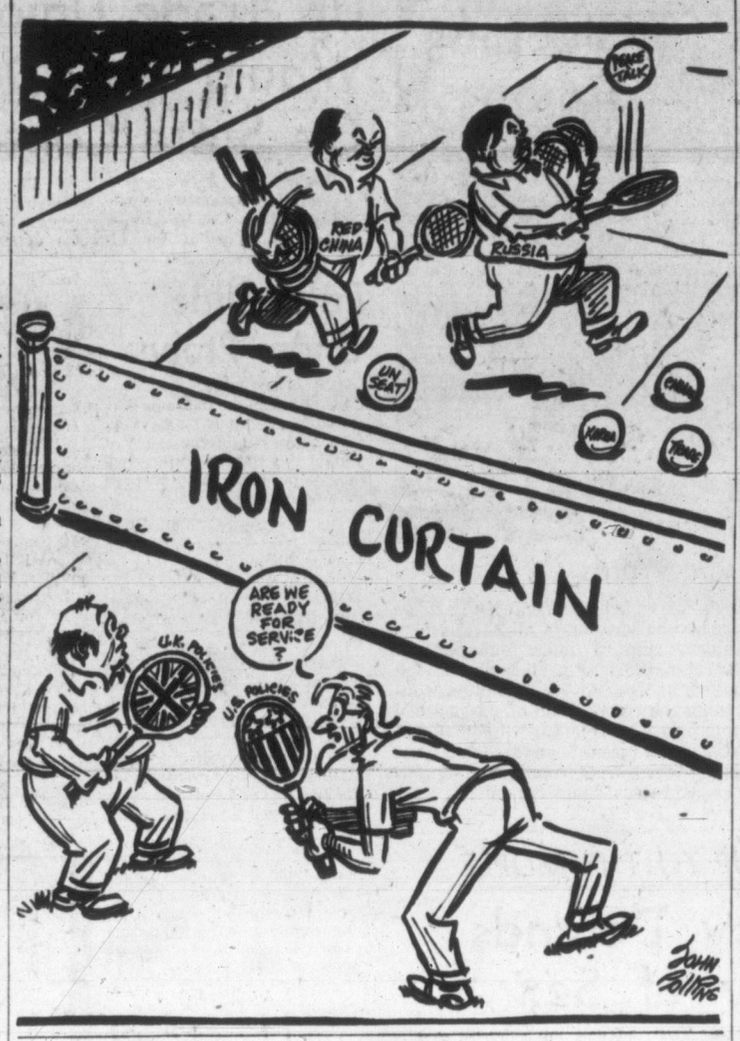

Chips

BY DAVID BROCK

I MENTION Sir David Kelly's "The Ruling Few" too often. The temptation to quote it endlessly is a compelling one. But there are laws of copyright, and laws against being a man of a single topic, and I'll try to resist the temptation after telling you just one little story.

Brock

Brasenose College, at Oxford, had a very pretty sum in ready cash. But it was all in one bank, and when that bank suddenly went broke and more or less busted right in their face, the Fellows of Brasenose nearly had a fit. The only thing that stopped them from having a fit was that they just didn't have the strength.

Weak and trembling, they called on the Bursar, who was a mild little clergyman, to see if anything could be salvaged from the wreck. "Ah, gentlemen," said the Bursar. "I was about to call a meeting to explain our position to you. I'd heard a few rumors about the bank's affairs, so I went up to Town to see the manager. When I went into his office, I found this man of business reading the Bible. So I knew things must be very bad indeed, and I drew out all our money just before they failed." The fact that the Bursar was a parson more than doubles the flavor of this delightful and illuminating narrative.

THE NICE FIZZY DRINK

TALKING of mild little parsons, one of the dearest of them lives in a town not far from here. A member of his flock told him how to make a nice summer drink from potatoes, and he thought this was a splendid idea, and probably very health-giving, so he got a keg and let the old spuds sport around in it for a while, and then he bottled the stuff. The neighbor had said the drink was "just like that popular soft drink, Frootzy." Frootzy wasn't the real name, of course. The makers of the pop in question mightn't appreciate the neighbor's comparison.

Well, the dear old clergyman lives a very plain and healthy life. But even so, his stomach went wonky on him this summer, and he was unable to sample the drink that was just like Frootzy. Putting anything fizzy into his gastro-intestinal set-up, or anything sugary, would have been courting disaster. However, his grown-up sons sampled it for him.

THEY grew very fond of it, and kept going down to the cellar for more. When their father asked what it was like, they agreed heartily that it was just like Frootzy. In fact, they agreed heartily about anything. You never knew such hearty chaps. Laughing like fools, too. Sometimes they laughed so hard they walked home all crooked. And their eyes and noses were red with laughter. It would have done your heart good to see them.

One hot day last month the clergyman was chatting with his milkman, and he asked the milkman if his children drank much milk, and the milkman said his kids were at the stage where they drank mainly pop, at least in hot weather. In fact, they drank so much, he didn't know which would get there first, bankruptcy or diabetes. The parson said that he happened to have a good many bottles of home-made pop which was probably a lot healthier, as well as cheaper, and he'd be delighted if the milkman would take a few bottles home to the little ones, with his compliments. It tasted just like Frootzy.

FOR years and years the milkman had been making one call a day at the parson's house. One only, no more, no less. But on this particular day he called twice. He called again in the evening. And when I say he called, I mean he called in more senses than one. He called very loud, and he called the reverend gentleman down, and he called him all the naughty words known to milkmen. And he kept on yelling, and nothing would soothe him, or even make him stop for a while. The burden of his song was "Whatsa big idea, ya dirty old sot, getting little kids drunk? I spose ya think that's funny, do you, see pore little kids stagger round and pass out? If you wasn't a reverend with his collar backwards, I'd punch your ugly red nose off. The cops are going to hear about this, ya dirty bootleg moonshiner." And so on. Really, the way he was shouting, I'm surprised the cops didn't hear right inside the police station, which was only a mile away.

THE REAL OLD STUFF

AND talking of drinks made from potatoes or anything that lies handy, let us speak of vodka. At present there is a great fashion for it in California. Its chief advantage is that, being mere alcohol, it is completely tasteless in any fruit mixture. People claim they like this. Of course, when put up in a fancy bottle and sold as vodka, you pay more for it than you would for grain alcohol or "visky blanc" sold as such. But people like that, too.

Harken to Andre Simon, the expert on all matters of the table, especially liquids: "Vodka. The national Russian spirit. It is as nearly 'plain' as a spirit can be, being distilled from the cheapest material at hand, which used to be wheat in Russia, and neither flavored, nor colored, nor matured. It is served very cold and swallowed at one gulp: there is no need for nose or palate to waste any time over Vodka." Very like the Scandinavian Akvavit, in fact, except that Akvavit is flavored with caraway seeds.

DENNIS THE MENACE

"NO ONE SAID YOU DID IT. DON'T BE SO SELF-CONSCIOUS!"

From Our Files

August 26, 1893 — Prof. Macoun, who has been on Vancouver Island for some months making a natural history collection for the Dominion Geological Survey, has gone to Westminster . . . His work on the Island is almost finished.

August 26, 1913 — Word from Nome, Alaska, is that Karluk, carrying the Stefansson Expedition into Arctic waters, was seriously damaged in the ice off Point Barrow. A large hole was stove in her hull.

August 26, 1833—At the Dominion Theatre this week is George Arliss in the Warner movie "Voltaire." The roulette wheel of Louis XV's time has a surprisingly modern look.

Political Balance Changing?

Montreal Star

NOTHING dies more slowly than political thinking and customs. These often last much longer than the political realities which brought them originally into being. Yet they die at last, and it may be that the election of 1953 has produced proof that Ontario is no longer the cradle and forcing ground of Canadian Conservatism. It has been axiomatic up to now that "Tory Ontario" and "Tory Toronto" were phrases of significance. Ontario voted predominantly Liberal only in circumstances of peculiar stress, and the province reverted to Toryism at the first available chance.

The election results of 1953 make the observer wonder. Admittedly the campaign contained no issues of any very great significance, but in the old days, we fancy, Mr. Drew's charges of waste and extravagance, his promise of rigid economy and lower taxes would have been enough to whip Toronto's latent Toryism to white heat. A city always psychologically prepared to vote Conservative, a city whose fathers had, from time immemorial carried the Tory torch, needed only a reasonable pretext to set the bonfires blazing on the hills, and start the alarm bells ringing in the church towers. Instead, what happened? Toronto went lethargically to the polls and voted as it had done four years before. There was no swing, let alone a sweep.

FUNDAMENTAL CHANGE

We suggest to the party managers that something fundamental has happened. To simplify the issue, as newspapers are wont to do, we see a reason for it in the recent census and in the redistribution of parliamentary seats. For 13 years now, ever since Canada began its war mobilization, families have been moving steadily into eastern population centres from the Prairies and the Maritimes. On the prairies the drift has been accentuated by the amazing technological revolution in agriculture. Fewer hands can now produce more food. The surplus hands have got out.

They have gone, we suggest, largely into Ontario urban centres where, joining hands with substantial numbers of immigrants, they have introduced their own political traditions which owe little or nothing to the United Empire Loyalists, the Family Compact and the Orange Lodge which, among other factors, helped to make Ontario loyally Tory. Ontario has been made over by its newcomers who have swamped the old dominant class.

Summed up, what this means is that, as opposed to the old days, Ontario and Toronto are both, from here on in, as fair fighting ground for the Liberals as for the Conservatives. They start even, as against the old days when Liberalism was frowned on as heterodox and the Liberals started with two strikes on them.

If this theory happens to be true, or even only half-true, many consequences of national importance will follow in due course—slowly to be sure, as most political movements are slow, but sure just the same.

CHECKS AND BALANCES

Consider Quebec. This province was not always Liberal by any means. It used to be strongly Conservative, a fact which flowed from the depths of its nature. Its party politics accurately reflected the caution and traditionalism of its people. That situation changed again for various reasons, not least of which was reaction against the Toryism of its great sister province of Ontario. The two together set up a rough system of checks and balances, one weighing off against the other.

If the forces which made Ontario Tory are now dying, is it not possible that the forces which made Quebec Liberal have now also become a bad insurance risk? If "Tory Ontario" has become an obsolete phrase, is it not possible that "Liberal Quebec" has become obsolescent? Might it not be that, if Ontario swings Liberal, the old conservative instincts of Quebec province will assert themselves and that—some day—Quebec will become the Tory stronghold and Ontario the Grit? There is a tendency in politics to set up counter-forces. One-party rule is in the long run repugnant to a democracy. If the forces that have kept Quebec Liberal for a generation are now fading away, is there any reason to believe that the province will continue to vote solidly Liberal? Maybe not.

As Our Readers See It

"THE KINSEY REPORT"

Of what possible value is the much ballyhooed Kinsey Report on female sex behaviour? Surely only another luscious morsel for sex perverts and lovers of filthy literature. One has only to enquire as to what the earlier report on similar male reactions accomplished, to know that this latest publication will achieve nothing worth while; but will probably do a great deal of harm, especially to young people, on a question which is already far too much bandied about and advertised.

E. W. ABRAHAM.

1125 Faithful St.

CANADA'S TOKEN BOMB

It is evident to people of the British Commonwealth that a new and different approach to world peace must be made. If the hydrogen bomb is the only effective answer, then it is time to use it, and not wait until Russia has stockpiled this most murderous weapon, to our disadvantage. But if peace is our real objective, then we must use the language of peace and goodwill and discontinue this barrage of hate and threat of our economic superiority. "If thine enemy hunger, feed him; if he thirst, give him drink."

The present stockpiling of food of every kind, which the peoples of the world are in dire need of, is not the way to demonstrate our desire for world peace.

The conference, which was held at Lake Couchiching in Ontario last week, under the auspices of the Canadian Institute of Public Affairs, would seem to indicate that world peace is not possible, in the present state of thinking on economic problems. The wonderfully able and concluding address by Arthur L. Phelps, on the subject "Where Does the Conference Lead Us" is indeed a dark picture.

If free enterprise is going to succeed against the threat of communism, we must commence at once to practice it. Our overloaded wheat fields and elevators and our fixed high prices on grain for forced delivery at the ports of Europe, is our hydrogen bomb in full token. There is no language of diplomacy which can interpret our action differently.

Canada and the United States have an abundance of the good things of life; we have not been devastated by war; our economy is intact. If we do not share our economy with the rest of the world, on a fair basis, then are we not aiding and abetting, and assisting Communist Russia, and not the people of the free world?

HARRY LANGLEY.

1010 Foul Bay Road.

MUSIC AND CRITICS

I was very glad to read in a recent copy of the Victoria Daily Times where Ian A. Galliford had taken a shot at Mr. Graham Steed, also an organist.

Mr. Galliford has a perfect right to get after Mr. Steed. I quote one sentence in a recent article in the Organ Loft by Mr. Steed: "We, the English organists will always show them our secrets and communicate to them our ideals if only they are wise enough to learn."

I believe another young organist of this city replied in the press to something which was written in the Organ Loft some time back. The young man I refer to, though born in England, came here as a small lad and was given his organ training by one who has now passed on.

"There is much native home-trained and thoroughly authentic musicianship on this continent at present being devoted to the high service of Christ's church whether in plum jobs or not."

This, which I quote from Mr. Galliford's letter, is something which Mr. Steed should let soak in, because even some of the many people who left the old land many years ago, yes, and some more recent, did so to get away from this kind of rot and superiority.

The great trouble with Canadians, or shall I say British Columbians, is they have sat still too long in taking insults thrown out at them by incomers who have been given plush jobs in Victoria. I put this down to influence used by friends on committees. What else can it be?

The same kind of insult to my mind was thrown out in a local paper on August 2, where a newcomer was appointed temporary director at our high school here. Quoting as follows: "The selection as temporary director was made by the Greater Victoria School Board after a study of available local musicians for the post."

This is a sample of many things which go on in Victoria and have gone on in Victoria for a long time. Canadians, wake up from your slumbers and observe like many of us have been doing for years.

This is your province and Canada.

MRS. ADELAIDE MARSHALL.

749 Fort Street.

Not Merely Criminals

London Free Press

Society faces few problems more difficult of solution than that of the sex offender, and Ottawa would do well to heed the resolution passed by the Trades and Labor Congress asking special hospital-jail treatment until these offenders are cured.

Our present system is not only archaic, it is dangerous. The sex offender is handled like a common criminal—which he is not—and sentences are meted out according to the severity of his offence. Indecent exposure may result in a few months in jail, criminal assault may bring a penitentiary term.

MENTALLY SICK

In either case, the root of the trouble is not touched. The sex offender is what he is because he is mentally sick. In rational moments he may even loathe himself for the evil obsession which grips him, but the cure is beyond him. Under our criminal code there is little for him but a routine psychiatric examination—after the offence has been committed—then the months or years of confinement to wound an already injured mind.

Surely a government which spends hundreds of millions of dollars annually on national health and welfare can arrive at a more intelligent handling of our sex offenders than to jail them, leave them alone with their twisted thoughts and turn them loose at the end of specified time. If psychiatry can cure these unfortunates, let them be cured no matter how long the treatment requires. If they are incurable, let them be kept from their fellow men.

MARKED for READING

THE NEW ART

The digestive process of journalism is coarser than that of art, and we have lived through a period when a coarse digestion became indispensable. The journalist has had the task of accommodating violence to the private stomach and of domesticating the religious, revolutionary and national wars in the private conscience. He has been the intermediary between our private and public selves and, in doing this office, has become a hybrid and representative figure, the vacillating and tortured Hamlet expressing our common disinclinations and our private guilt. For it is typical of the contemporary journalist that his case-history goes with him. Like Hamlet, he travels with his court of private disasters, his ghosts, his Ophelias, even his Rosencrantz and Guildenstern, and though we may often think the sight ridiculous, we must give him credit for attempting the creation of a new kind of first person singular, a new hero, who can "take" the assaults of decivilization.

V. S. Pritchett, in an essay on 'The Art of Koestler.'

ON THE TIMES

By ART STOTT

Nuthin' To Do

I HAVE been thinking of a piece I read some time ago purporting to be the soliloquy of a thoughtful father at the bedside of his sleeping small son.

In it, the elder was reviewing the events of the day, condemning himself for the sharp discipline he had inflicted on the youngster and recognizing the child's misdemeanor as one of those pieces of minor mischief committed by every healthy boy at his son's age.

Stott

With a little more sentimentality than sentiment, the father was atoning for the child's action, blaming himself for the boy's behavior, and counting himself at fault for failing to forestall the impulse which moved the son.

As he gazed at the youngster, sleeping untroubled and trusting, the parent unfolded his dreams of the boy's future, recalling the deep personal joys he had drawn from his son and projecting his mind to the time the lad would mature and take his place in the community.

COMMON EXPERIENCE

It was one of those pieces that you read quickly and enjoyed. As a parent, you'd felt somewhat the same as the soliloquizing father. You'd known the dissatisfaction of chastizing a child and the persistent mortification which remained with you long after the youngster had spent his resentment and lapsed into slumber.

I keep thinking of the soliloquy because I'm a sentimentalist and I don't want to put myself in the position of a penitent by smacking the kids around during the next couple of weeks.

This is the time for patience, and I pray it may be granted to me. This is the time when school kids on vacation, with nine weeks of holidays behind them and two more to go, reach the zenith of exasperation. The wasps are bad, too. But you can take effective action against them.

In the kids you realize the present orneriness is seasonal. They have had too much holiday. They're suffering from an overdose of freedom. They need a little discipline. And if you've read the father's soliloquy I've been thinking about you're disinclined to see they get it from the end of a piece of two-by-four—not a two-by-four with nails in it, anyhow.

I've listened to critics of modern education decrying the lack of discipline in the present-day school. Maybe they have a point. But at this date in August, school looks a pretty fair settling influence to me and a few hundred other parents in this community. I just can't wait to hear the merry tinkle of the bell summoning the youngsters back to class—the bell or the horn some of the more modern schools use in ill-advised simulation of the early diesel locomotives.

It will be music to us—subdued music which is nevertheless sublime. It will spell surcease from the constant juvenile lament that there's nothing to do. Nothing to do, they complain, having been to the lacrosse game one night, taken in a group swimming party the next afternoon and followed it up with a barbecue gathering the night after that.

Nothing to do, even though the lawn needs cutting, the peas should be given a final picking, rooms need tidying from the accumulation of sports programs, old running shoes, comic books, odds and ends of discarded sewing and knitting. Nothing to do—and the outdoors beckons with the lure of the swimming pool, the fishing grounds, the park and the bicycle trails.

With a thousand things to choose from, there's absolutely nothing to do—but get under adult feet, fret about imagined irritations, play the radio too loud and keep up a steady stream of questions.

THERE IS A TREATMENT

There is a treatment for this disease of inaction, of course—a highly effective treatment, and I've used it on occasion with decisive results. But now I keep thinking of that father smothering himself in self-accusations at the bedside of his sleeping child, and I seek some other form of persuasion.

Patience. I need patience. And after Labor Day my problems will dissolve. But can't help thinking how much better it would be if schools re-opened on September 1.

FROM WASHINGTON

By JOSEPH ALSOP

Taxes and H-Bombs

THE government analysts are reported to be tentatively convinced that the Soviet hydrogen bomb was an interim weapon, similar to the American bomb tested at Eniwetok in 1951.

If this is correct, the purposes of the Soviet explosion were to gain preliminary data on the hydrogen fusion reaction, and to test the very large atomic bomb that is needed to trigger a full-scale hydrogen bomb.

Joseph

If the Soviets follow the American pattern, as is expected, their first full-scale hydrogen bomb should be tested in 1954. Meanwhile, there are reliable expert forecasts of an early test of a very much larger American hydrogen bomb, with a power that may run as high as 10 megatons, or 10,000,000 tons of TNT.

These facts are enough to establish the reality of the American atomic lead. They sufficiently explain the statement of the chairman of the Congressional Joint Committee on Atomic Energy, Representative W. Sterling Cole, that the American atomic program is still "pre-eminent."

The question is, unfortunately, whether "pre-eminence" matters. According to the American government's official estimates, the Kremlin is now able to cripple this country by air-atomic attack. According to the same estimates, the Kremlin will gain the ability to devastate this country—to strike a knockout blow that will force our surrender to the enemy—within 18 to 24 months.

When the Kremlin has the bombs and the airpower to destroy this country, it will be a very poor consolation to know that we have more bombs than the Kremlin.

The story of how our policy makers have handled this vital problem of the changing air-atomic balance between the Soviet Union and the United States can be allowed to speak for itself.

In brief, when Dwight D. Eisenhower entered the White House last winter, the first thing he found was a warning of grave danger, and an ambitious American air defense program to ward the danger off. Initially, the President seems to have been much impressed. But the air-defense program was going to cost a lot of money, and a good many Eisenhower advisers tend to think that taxes are more dangerous than hydrogen bombs.

As a result, the National Security Council has been walking up to and backing away from this vital problem for eight long months. The vast accumulation of data left behind by the Truman administration has now been supplemented by no less than three major committee reports.

The Kelly Committee, composed of leading scientists and industrialists, recommended a strong air-defense program. The Edwards Committee, named to assess Soviet air-atomic capabilities, sharply underscored the extent of the danger. The Bull Committee, chosen by the Eisenhower National Security Council to get a "report from our own people," recommended an even stronger program than the Kelly Committee. Those who fear taxes more than H-Bombs were still displeased.

There is a new motto, however—"if you don't like the last committee's report, get a new committee." Consequently a fourth Committee on Air Defense has now been named, composed of industrialists and others whose most conspicuous qualification appears to be total ignorance of the problem.

It all seems to add up to the conclusion that the growing Soviet air-atomic threat is to be utterly ignored, or at best dealt with by half-measures. The whole trend is to give tax and budget problems absolute priority over the problems of national survival.

(Copyright, 1953, New York Herald Tribune, Inc.)

IN HOLLYWOOD

By BOB THOMAS

3D Films Pose Problem

HOLLYWOOD (AP) — Are 3-D movies doing a fade-out?

That's a prime question in Hollywood these days. The film industry is wondering if the 3-D films—the ones that give a depth illusion with the use of polarized glasses—have lost their favor with the public. Here is the evidence:

BOB

Of the 12 top money-making pictures this week, none is a 3-D film.

Of the 27 features being made by Hollywood companies this week, only five are in 3-D.

This is in contrast to a few months ago, when 3-D films dominated the box office winners and comprised the majority of pictures being made.

Perhaps the proof of the 3-D situation will be provided with MGM's "Kiss Me Kate." The picture will be shown in two comparable cities, one in Texas and one in northern New York. One theatre will show it in 3-D with glasses and the other show it flat without glasses. Business will be compared to see if the added dimension draws added money.

Variety reports "there has been general agreement that the deepies released so far have been more or less gimmick pictures, quickly assembled to cash in on the novelty value of 3-D. The novelty aspects, it's acknowledged, have been largely dissipated, and the public will no longer go for a 3-D film simply because it's in tri-dimensions."

But will the public go for well-made pictures in 3-D? The "Kiss Me Kate" experiment will possibly prove that.

Milton Gunsberg, who started the stereo cycle with his natural vision, thinks 3-D is here to stay. Says he:

"The 3-D pictures, none of them exceptional or destined for high grosses, have done fabulous business and revitalized the industry.

"No great picture has yet been made in 3-D. Dramatically it has not yet been used properly. No test short of that will decide the fate of the new medium.

"Some people have received eyestrain from the pictures because they have been poorly projected. If projected properly, 3-D is good for the eyes and good for story-telling. The public likes it. There will always be a place for 3-D in film programing."

Another arguement for the anti-3-D forces is the business done by "From Here to Eternity" at the New York Capital. The first week's gross was $171,000, a new world's record for a film without a stage show. The picture is flat and in black and white.

"That only proves that pictures of quality do not need anything added," counters Gunsberg.

WEATHER SYNOPSIS

VICTORIA'S SUNSHINE RECORD TO DATE, 1953—1,448 HOURS

SYNOPSIS—Skies were clear along the north coast Tuesday night but elsewhere cloud was present in varying amounts. An area of low pressure was moving slowly eastward through Washington today, bringing cloud to most southern districts. Thursday will be a day of variable cloudiness.

In the central interior there will be partial clearing tonight and Thursday. Along the north coast sunny weather today will be succeeded by clouds and a few showers Thursday.

DOMINION PUBLIC WEATHER OFFICE 9 A.M. FORECASTS

VICTORIA—Cloudy Thursday, clearing in afternoon. Not much change in temperature. Light winds. Low-high, 51 and 68.

WEST COAST — Variable cloudiness Thursday. Occasional light rain northern areas Thursday evening. Not much change in temperature. Light winds. Low-high at Estevan Point, 50 and 60.

VANCOUVER, GEORGIA STRAIT — Cloudy Thursday, becoming sunny in afternoon. Not much change in temperature. Light winds. Low-high at Vancouver, 54 and 68; Nanaimo, 50 and 66.

TEMPERATURES

	Min.	Max.	Precip.
St. John's	38	56	—
Halifax	51	61	—
Montreal	66	84	—
Ottawa	65	85	—
Toronto	66	87	.03
Winnipeg	65	90	.30
Regina	46	80	—
Saskatoon	52	75	—
Lethbridge	43	68	—
Calgary	46	65	—
Edmonton	53	61	.77
Kimberley	38	67	—
Kamloops	44	74	—
Penticton	49	72	—
Vancouver	57	63	—
VICTORIA	51	68	.08
Prince Rupert	51	67	—
Prince George	47	55	—
Port St. John	46	57	—
Whitehorse	49	64	.04
Seattle	55	71	.02
Portland	58	69	.22
San Francisco	58	70	—
Chicago	68	95	—
New York	68	91	—
New Westminster	52	70	—

SUNRISE, SUNSET THURSDAY
(Pacific Standard Time)
Sunrise 5.23 Sunset 19.06

PRAIRIE ROUND-UP

Sleeping Sickness Suspected Among Horses in Alberta

OLDS, Alta (CP)—Four horses on a nearby farm are suspected of having contracted sleeping sickness. Although the disease has been widespread throughout Manitoba and Saskatchewan this summer, these are the first cases reported in Alberta this year.

Dr. E. E. Ballantyne, director of veterinary service for Alberta, said in Edmonton Tuesday that the government has no established policy in dealing with such cases. Treatment is left in the hands of local veterinarians.

Preventive vaccine for the disease was in short supply when the disease became prevalent in Sasketchewan.

The vaccine for equine encephalomyelitis, as it is formally called, is manufactured in Western Canada only by the University of Saskatchewan. It is made from chick embryo after 10 days' incubation.

Symptoms of the disease include drowsiness among the animals. They fail to respond quickly and often walk around in circles.

$1,000,000 DAMAGE

MEDICINE HAT, Alta. (BUP)—Damage was estimated at $1,000,000 today in the wake of a fierce electrical storm that killed a farmer and injured a girl as it flattened rich grain across the province.

The estimate came from agricultural officials who were still in the fields surveying the destruction wrought by the summer's worst storm when it struck Monday at a 100-mile-an-hour clip.

MAGISTRATE DEAD

JASPER PLACE, Alta. (CP)—Police Magistrate Roy Cunningham, a native of Popular Point, Man., died here Monday. He was 63.

Mr. Cunningham was the first police magistrate in Jasper Place. He farmed in the Battleford district of Saskatchewan before moving here several years ago.

SASK. WHEAT INDEX

REGINA (CP)—Hot weather during the last week speeded development of the Saskatchewan wheat crop, diminishing the danger from early frost but increasing the spread of rust, the wheat pool said Tuesday in its weekly crop report.

The pool index of the wheat crop condition now stands at 139 compared with 140 a week ago and 166 at the same time in 1952. The index is based on 100 representing conditions which, if remaining unchanged, would yield a crop equal to the long-term provincial average of 15 bushels to the seeded acre.

WOOD PLANT DESTROYED

WINNIPEG, MAN. (BUP) — Firemen had to battle for several hours in suburban East Kildonan Tuesday night before they put out a $150,000 fire which destroyed a small wood factory.

The Quality Woodwork Co. plant burst into flames at about 9 p.m. Firemen were seriously hampered by low water pressure in the area.

39 Student Nurses To Enter Jubilee

Thirty-nine student nurses will enter Royal Jubilee Hospital school of nursing next month it was announced today by administrator George Masters. Approximately the same number of probationers as started last year, the group will increase the number of girls in training at Jubilee to 190.

BIRTH RATE UP

OTTAWA (BUP) — Canadian births reached a new monthly peak of 37,462 in July, about 1,200 more than in June, the Bureau of Statistics announced today.

Deaths fell to 10,319 in July from 10,796 a year earlier.

Island Digest

NANAIMO—Cedar and North Oyster Ratepayers' Association is preparing a petition of protest against what it calls a "malodorous fog" emanating from the Harmac pulp mill.

In announcing its petition, the association executive referred to the victory won by residents of Richmond, near Vancouver, in having the nuisance of a bad-smelling manufacturing plant removed.

* * *

NANAIMO—Judges of the international photographic exhibition, to be held here in connection with the Sept. 16-19 fall fair, have selected 247 prints of the 849 submitted by 214 photographers of 22 countries.

Among those chosen was a photo by Stanley C. Dakin, Nanaimo, who arranged the exhibition for the fall fair board.

Judges were James A. McVie, Victoria; Dr. Joseph S. Bricker, Vancouver, and Chao-Chen Yang, Seattle.

ALBERNI — With the payment of $1,304, authorized at the last meeting of the city council, Alberni will fulfill its final obligation toward building and equipping the new West Coast General Hospital.

* * *

PORT ALBERNI—City council and officials of the E & N Railway were scheduled to meet here today to discuss rail passenger service.

Representatives will attend from the Alberni council, Alberni Board of Trade and Port Alberni and District Chamber of Commerce.

* * *

PORT ALBERNI — Reports, several weeks old, of a whale cruising in Alberni Canal have been verified several times recently by loggers, fishermen and tugboat men who have seen the monster within a few miles of the city.

Witnesses have estimated its length at from 40 to 60 feet.

* * *

LADYSMITH—Robert Simpson, well-known local fruit grower, has submitted a display of fruit grown in this district for entry in the Pacific National Exhibition in Vancouver.

An annual task for Mr. Simpson, he "scours" the city and district to find the finest samples for the exhibit.

* * *

COOMBS—Mrs. Emily Montgomery, aged 71, was found dead Tuesday night at her home here. A coroner's inquiry may be called. Remains have been taken to Steven's Funeral Home at Port Alberni.

Toronto Police Don't Know How Man Became Torch

TORONTO (CP)—Police said Tuesday night they are still at a loss to know how James McGregor, 25, became a human torch.

Three eight-year-old boys Tuesday saw the man wrapped in flames beneath a viaduct. They ran for help.

When firemen and an ambulance reached the scene, McGregor's clothing was in ashes and his body was seared from head to foot.

Taken to hospital unconscious, his condition was described as critical.

Police said no inflammable materials were found under the viaduct.

Bullet Removed From Head of Fisherman

VANCOUVER (BUP) — Surgeons at the General Hospital Tuesday removed a bullet lodged in the head of Japanese fisherman Shiegura Matsunoga.

The fisherman was mysteriously shot aboard his fishboat at Albert Bay Saturday. Doctors said his condition was good. The RCMP continued an investigation into the shooting.

FREAK FLOWER

PRINCE GEORGE, B.C. (CP)—A rose bush at the Dominion experimental station here has produced a rose that is half red and half white. The coloring is perfectly divided, with no shading in between.

Island Man Awarded $1,000 Scholarship

A Vancouver Island man was among seven scholarship winners announced by the Agriculture Institute of Canada Tuesday.

The scholarships are worth $1,000 each for advanced study. On the list was R. A. Smith, of Courtenay.

Mr. Smith is with the department of dairying at the University of British Columbia. He will use his scholarship to work at the University of Illinois on a phase of bacterial metabolism.

He won the Wilfred Sadler Memorial Gold Medal as the head of his graduating class at UBC last year.

TIDES AT VICTORIA
(Pacific Standard Time)
AUGUST

	Time H.M.	Ht. Ft.	Time H.M.	Ht. Ft.	Time H.M.	Ht. Ft.	Time H.M.	Ht. Ft.
26	2.51	8.5	9.40	3.2	16.14	8.7	22.17	4.9
27	3.57	8.0	10.18	4.2	16.43	8.9	23.12	4.1
28	5.12	7.4	10.57	5.2	17.14	9.1		
29	0.09	3.5	6.50	7.0	11.32	6.4	17.45	9.3
30	1.10	3.0	10.43	7.4	12.02	7.3	18.15	9.3
31	2.13	2.8					18.38	9.2
Sept.								
1	3.20	2.7					18.49	9.0
2	4.27	2.7	15.20	8.7	16.34	8.8	19.15	8.8
3	5.27	2.7	15.28	8.6	18.14	8.4	22.16	8.6
4	6.20	2.8	15.54	8.5	19.00	7.9	23.30	8.4
5	7.06	3.0	16.14	8.2	19.37	7.4		

TIDES AT POINT ATKINSON
(Pacific Standard Time)
AUGUST

	Time H.M.	Ht. Ft.	Time H.M.	Ht. Ft.	Time H.M.	Ht. Ft.	Time H.M.	Ht. Ft.
26	0.13	6.9	5.49	13.5	12.13	3.9	16.45	15.0
27	0.56	6.8	6.55	13.5	12.57	5.5	19.14	15.0
28	1.44	4.0	8.03	13.3	13.43	6.5	19.45	14.8
29	2.32	3.5	9.16	13.1	14.29	6.4	20.16	14.5
30	3.26	3.5	10.35	12.9	15.24	6.9	20.53	14.0
31	4.25	3.4	12.02	12.9	16.37	11.1	21.35	13.4

SAANICH INLET

To determine tides in Saanich Inlet area: For higher high water deduct 14 minutes; for lower low water deduct 35 minutes; for half-tides (those other than highest and lowest) deduct 33 minutes.

COWICHAN BAY

To determine tides in Cowichan Bay area: For higher high water, deduct 16 minutes; for lower low water deduct 38 minutes; for half-tides deduct 33 minutes.

CRUNCHY Cole Slaw
with a NEW MUSTARD TANG
COLE SLAW DRESSING
1 teaspoon Colman's Mustard
1 teaspoon salt
1 tablespoon flour
1 teaspoon sugar
Few grains pepper
1 tablespoon melted butter or salad oil
1 egg yolk
½ cup hot vinegar
½ cup whipped cream
Mix all ingredients — except the cream — in the above order. Cook in double boiler; strain and cool. Then fold in whipped cream.
For revised recipe book send 10¢ to Reckitt & Colman (Canada) Ltd., Station T, Montreal.
CK46J
Colman's D.S.F. MUSTARD

A NEW SEASON and a NEW TERM
Eddy is READY

. . . yes ready with just everything for your Fall wardrobe . . . ready too with a full floor . . . the greatest selection of BACK-TO-SCHOOL bargains for the youngsters.
USE YOUR PLAN-A-COUNT
It's so easy . . . so simple . . . no interest or red tape . . . NOTHING MORE TO PAY. NO DOWN PAYMENT . . . you just pay regular instalments.
NO EXTRAS—SIX MONTHS TO PAY!
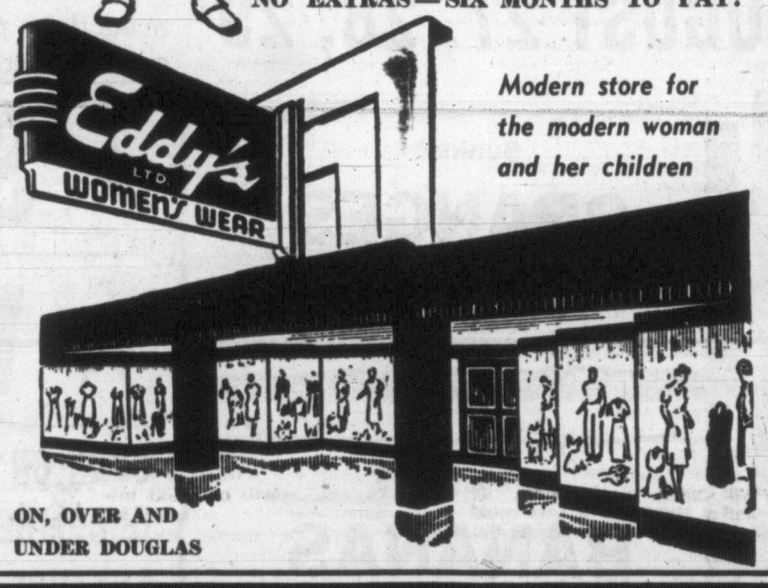

Modern store for the modern woman and her children
ON, OVER AND UNDER DOUGLAS

Woodward STORES (Victoria) LTD.
DOUGLAS AND COURTNEY — PHONE BEACON 7231
STORE HOURS: 9 A.M. TO 5 P.M. — WEDNESDAY, 1 P.M.
"WOODCREST" Automatic Electric Water Heater
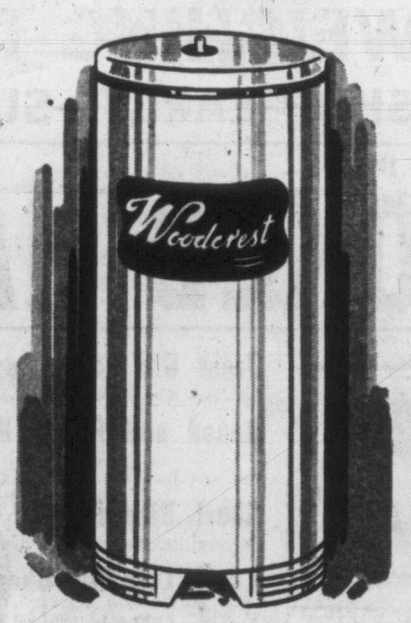

For piping hot water . . . sparkling clean for all family and household needs. This unit has all the features to give you years of trouble-free service.
- Heavy Fiberglas insulation for lower operating cost.
- Double immersion heating elements, each controlled by its own thermostat.
- Heavy 10-gauge tank.
- Ample capacity for lots of hot water.
- 32 Imperial gallons.
- 5 and 10-year warranty service.
For a dependable supply of hot water, decide today to install a Woodcrest completely automatic electric water heater.
Available on Woodward's Easy Credit Terms
SPECIAL PRICE $124.50
HOME APPLIANCE DEPT
FREE DELIVERY ANYWHERE ON VANCOUVER ISLAND
GETTING IT AT WOODWARD'S IS YOUR BEST GUARANTEE

DON'T MISS THIS VALUE AT SAFEWAY

Peak of the Season

Okanagan Freestone 3V's

PEACHES

Approx. 17-lb. Case **$2.25**

3 V's are noted for their wonderful flavor.

Peaches are big news this week at Safeway! Our produce stands are loaded with some of the finest Elbertas we've ever seen ... big, luscious fruit—fairly bursting with mellow-sweet flavor. Near-by orchards have produced a bumper crop. Our buyers visit the orchards, select the "pick of the crop," rush them to Safeway at peak of goodness. Quality and price are right to make these peaches a wonderful buy. Enjoy them often now—and can some for later enjoyment.

VINE-RIPENED

Cantaloupe

Cantaloupe makes a perfect dessert item with Party Pride Ice Cream. **2 lbs. 19c**

PRICES EFFECTIVE AUGUST 27, 28, 29

Sunkist

ORANGES

Family Size, 288's, in shopping bag, lb. **3 lbs. 25c**

Golden Ripe

BANANAS

An Ideal, Easy-to-Prepare Dessert **2 lbs. 39c**

★ SEEDLESS GRAPES 2 lbs. 35c

★ WATERMELON

Whole, Half or Piece ..... lb. **6c**

CORN ON COB	Local, selected ears, sweet and tender, lb.	12c
CUCUMBERS	Local, ideal for slicing for salads	2 lbs. 19c
LETTUCE	Local grown, firm solid heads, fresh daily, lb.	12c
CARROTS	Local, topped or bunch, nice size, good quality, lb.	8c
BEANS	Green or wax, fresh daily, lb.	16c
CELERY	Local, green, washed and tied, lb.	7c
CABBAGE	Imported, excellent for cole slaw	2 lbs. 15c
TOMATOES	California, red-ripe and firm, lb.	18c
BEETS	Bunch, excellent for salads, nice size	2 lbs. 15c
POTATOES	Second Early, No.1, 10 lbs. in shopping bag	33c

RUMP ROAST

BEEF—CUT FROM THE FINEST RED AND BLUE BRAND BEEF—TRIMMED WASTE-FREE BEFORE WEIGHING TO SAVE YOU MONEY

lb. 59c

SHOP EARLY—SUPPLIES LIMITED

NORTH STAR BRAND

★ SMOKED HAMS

Tenderized . . . prepare with brown sugar and cloves . . . slice and serve hot or cold . . . in sandwiches or as cold meat plate . . . delicious in picnic lunches. Whole, half or quartered **69c**

GROUND BEEF

Tender, flavorful, Red and Blue Brand Beef, lb. **42c**

PORK SAUSAGE

Pure pork, small casings, lb. **47c**

Cross Rib Roast Beef	Red and Blue Brand, lb.	52c
Boned and Rolled Brisket Beef	Red and Blue Brand, lb.	45c
Short Ribs Beef	For braising, Red and Blue Brand, lb.	32c
Lamb Loin Rib Chops	lb.	79c
Loin of Pork	Rib end cuts, lb.	65c
Wieners	No. 1 quality, lb.	35c
Breast of Lamb	For stewing, lb.	25c
Beef Liver	Fresh, sliced, lb.	39c
Side Bacon	Eversweet sliced, rindless, ½-lb.	42c
Sweet Pickled Beef Tongues	lb.	44c
Cohoe Salmon	In the piece, lb.	43c
Veal and Cheese Loaf	Sliced, ½ lb.	28c

EXCEPTIONAL VALUE

1953 Fresh Spring

LEGS LAMB

Trimmed "waste-free." **lb. 72c**

SAFEWAY

WE RESERVE THE RIGHT TO LIMIT QUANTITIES

CANADA SAFEWAY LIMITED

SAVE...

by shopping regularly at SAFEWAY

Save a *lot* by saving a little every time you shop. That's what happens when you supply all your food needs at Safeway. You see, our prices are low on every item every day...so you're bound to save on the total of purchases you make here. For examples of Safeway's money-saving values, check the lists below.

CIGARETTES at a NEW LOW PRICE

Daily Mail
Brand—By the makers of EXPORTS

Pkg. of 20's **28c** Carton of 10 Pkgs. **2.65** (PLUS 3% SALES TAX)

PRICES EFFECTIVE AUGUST 27, 28 and 29
In All Greater Victoria Locations

★ **PEAS, LYNN VALLEY** Standard, Sieve 5, 15-oz. cans **4 for 45c**

★ **FRUIT COCKTAIL** Hunt's, Choice, 15-oz. cans **2 for 45c**

★ **TOMATO SOUP** Campbell's, 10-oz. can **2 for 25c**

★ **JEWEL SHORTENING** For all your fine baking. 16-oz. package **23c**

★ **APPLE JUICE** Sun-Rype, Vitamized, 48-oz. can **2 for 65c**

KRAFT FOODS

Your neighborhood Safeway has a fine selection of top quality Kraft Fine Foods . . .

French Dressing	Kraft, Miracle, 8-oz. jar	29c
Mayonnaise	Kraft, 16-oz. jar	57c
Miracle Whip	Kraft, 32-oz. jar	85c
Old English Cheese	Kraft, 8-oz. pkg.	35c
Caramels	Kraft, mixed, 14-oz. cello package	46c
Grated Cheese	Kraft, 4-oz. shaker	24c
Kraft Cheese	Velveeta and Canadian, 2-lb. package	1 15
Ready Dinner	Kraft, 7½-oz. package	2 for 29c
Swanky Swigs	Kraft, assorted, 4-oz. glass	27c
Cheese	Kraft Canadian and Velveeta, 8-oz. package	34c

ALL SAFEWAY STORES IN GREATER VICTORIA ARE OPEN EVERY FRIDAY NIGHT UNTIL 9.00 O'CLOCK FOR THE SALE OF PRODUCE, GROCERIES, SMOKED AND COOKED MEATS WITH THE EXCEPTION OF THE OAK BAY STORE LOCATION. THIS STORE IN ADDITION CAN OFFER FRESH MEATS FOR SALE.

Check These Exceptional Values!

Bran Flakes	Kellogg's, 14-oz. package	24c
Silver Fan Crabmeat	6½-oz. can	49c
Tuna Fish	Tip Top, light, solid, 7-oz. can	25c
Honey	Altasweet, No. 1 pure white, 1-lb. mono cup	26c
Peaches	Castle Crest, choice, halves, 15-oz. can	2 for 35c
Tomato Juice	Sunny Dawn, fancy, 48-oz. can	31c
Green Beans	Briargate, fancy cut, 15-oz. can	2 for 37c
Golden Corn	Country Home, fancy, 15-oz. can	16c
Chicken	Park Lane, 2-lbs. 2-oz. can (half chicken)	1 19
Sardines	King Oscar in oil, 3¾-oz. can	25c
Bleach	Javex, Thrift Sale, 64-oz. bottle	39c
Soap Powder	Rinso detergent, large package	39c
Crispbread	McVittie and Price, 8-oz. pkg.	25c
White Vinegar	Western, 160-oz. jug	99c
Tomato Ketchup	Campbell's, 13-oz. bottle	29c
Pickling Salt	Windsor, 5-lb. paper bag	29c
Mustard	Coleman's, D.S.F., 8-oz. tin	72c
Marshmallow	Angelus, plain or colored, lb. cello pkg.	39c

EXCEPTIONAL VALUE

BEVERLY PEANUT BUTTER
The children's favorite, 27-oz. tin **47c**

PARKAY MARGARINE
Another quality Kraft Food Product, 2-lb. package **69c**

PRIMROSE SWEET MIXED PICKLES
The big 24-oz. jar **39c**

PARTY PRIDE ICE CREAM
Ten delicious flavors to choose from **2 pints 49c**

EMPRESS PURE STRAWBERRY JAM
Produced from the finest berries obtainable, 48 fl. oz. can **95c**

Shop Early!

EXCEPTIONAL VALUE

HUNT'S Tomato Juice
Choice, 15-oz. can
2 for 19c

REMEMBER
All Safeway prices are UNIFORMLY the same in every store where this advertisement is effective . . . you can be sure of UNIFORM LOW PRICES every day in the week at your neighborhood Safeway.

Skylark White Bread

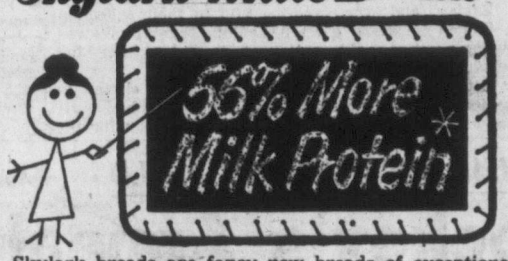

Skylark breads are fancy new breads of exceptional quality and are guaranteed fresh daily.

White or brown. Full 16-oz. wrapped loaf **15c**

POLLY ANN BREAD 16-oz. loaf **2 for 25c**

SAFEWAY

We reserve the right to limit quantities.

CANADA SAFEWAY LIMITED

20-Club Goal Elusive

Roberts Wins 21st; Matthews Hits No. 40

At least 11 pitchers still nurse hopes of joining Robin Roberts of the Philadelphia Phillies as 20-game winners this season, but most of them will need Lady Luck on their side to make the grade.

With less than five weeks to play even Roberts who at one stage looked a good bet to win 30, probably will consider himself extremely fortunate if he comes close to his last year's total of 27.

The strong-armed right-hander posted victory No. 21 Tuesday night 13 days after winning No. 20, by handcuffing Milwaukee on five hits for a 6-1 decision.

Closest to him in either league is lefty Warren Spahn of the Braves who won his 18th Sunday. Five of the other 10 hopefuls worked Tuesday night. Carl Erskine of Brooklyn, Gerry Staley of St. Louis Cardinals and Bob Porterfield of Washington all won their 16th games. Billy Pierce of Chicago White Sox for No. 17 and Bob Lemon of Cleveland was beaten trying for his 18th.

OTHER HOPEFULS

Harvey Haddix of the Cardinals goes after his 17th victory today against New York Giants. The others with a chance all are in the American League—Mel Parnell of Boston and Virgil Trucks of Chicago with 17 each and Whitey Ford of New York and Mike Garcia of Cleveland with 15 apiece.

Roberts' success Tuesday night enabled the Phillies to break even since the Braves took the second game 6-2. Brooklyn split a pair with Chicago Cubs, losing 3-1 and winning 6-5. The Giants beat the Cardinals 3-0 and lost 9-2. Cincinnati won two from Pittsburgh 8-6 and 9-8.

In the American League the Yankees picked up a game on the White Sox and now lead by 9½. New York edged Detroit 6-3 in 11 innings and Chicago lost to Philadelphia Athletics 4-2. Washington beat Cleveland 8-4 and Boston and St. Louis Browns weren't scheduled.

40TH HOMER

Eddie Mathews of Milwaukee hit his 40th home run in the first game off Roberts. He is five behind Babe Ruth's record pace of 60. In the nightcap Lew Burdette, the best percentage pitcher in the league, won his 13th against two losses.

Atkins Hurls No-Hit Game; Oaks Win Pair

By the CANADIAN PRESS

For the record, Seattle defeated Sacramento, 4-1, and Los Angeles shaded Hollywood 7-4, but the games, which cut Hollywood's Pacific Coast League margin over the Rainiers to 9½ games, were overshadowed by a pair of pitching performances at San Francisco, one a no-hitter and the other a three-hitter.

The lowly Oakland Oaks conked the Seals twice, 2-0 and 7-1 and vaulted out of the cellar on the strength of the hurling chores of Jim Atkins and Don Ferrarese.

Atkins, a right hander, turned in the league's second no-hitter of the season in the seven-inning opener. Lefty Joe Hatten hurled the other. He walked Reno Cheso twice and in the fifth Cheso broke with the crack of the bat as Will Tiesiera drove a long ball deep to centre, but Sam Chapman saved Atkins with a sensational one-hand catch.

Lefty Ferrarese kept the Seals hitless until the eighth inning of the second game, but finally settled for a three-hitter. He fanned 11. The double-defeat dropped the Seals a game and a half behind fourth-place Portland.

BOWLING LOOP PROPOSED

Members of the Fraternal Order of Eagles and their friends are invited to attend a fivepine bowling practice at Gibson's Bowladrome Thursday night, from 8 to 10. Object of the practice is to form a FOE Fivepin League.

Best in the Province

Honors are piled up three-deep around Sooke's midget girls' softball team. The suburban youngsters started a great record by winning the Colwood and District Softball League title and followed that up with the Island championship. They then sought and captured the B.C. title in their class, making them the most successful team on the Lower Island at the present time. Front row, left to right, Lynne Elgar, Eloise Nixon, Shirley Shambrook, Diane Duncan, Ruby Goudie, Patsy Smith, Judy Pontious. Back row, R. G. Nixon (coach), Elsie Nixon (manager), Margaret Buxton, Sally Brown, Anne Olmstead, Pat Pednault, Gladys Heathman, Sharon Michelson and F. G. Buxton (coach).

BOX SCORES

First Game—

VANCOUVER	AB	R	H	PO	A	E
Chorlton, cf	4	0	1	3	0	0
Bukowatz, 2b	4	0	0	3	2	0
Clark, ss	3	0	1	1	5	0
Storey, 3b	2	0	1	2	3	1
Petralli, 1b	3	0	0	11	0	0
Duretto, c	2	0	0	2	0	0
Mascaro, rf	3	0	1	0	0	0
Taylor, lf	2	0	1	1	0	0
Hernandez, p	2	0	0	0	1	0
Totals	25	0	5	24	11	1

VICTORIA	AB	R	H	PO	A	E
Branham, 2b	2	1	1	5	0	0
Moniz, rf	4	1	1	1	0	0
Garriott, cf	3	0	2	1	0	0
Pries, 1b	4	0	1	10	1	0
Gladstone, 3b	3	0	1	0	3	0
Helbig, lf	4	0	0	3	0	0
Davis, ss	3	0	0	0	1	1
Martin, c	3	0	0	4	2	1
Bottler, p	3	0	0	0	2	0
Totals	29	2	6	24	11	1

		R.
Victoria	000 000 02	2
Vancouver	000 000 00	0

Struck out: By Bottler 4, Hernandez 3. Earned runs: Hernandez 2. Bases on bass: Off Bottler 2, Hernandez 3. Left on bases: Victoria 7, Vancouver 5. Two-base hits: Storey, Branham, Pries. Runs batted in: Garriott, Pries. Sacrifices: Hernandez, Storey. Stolen bases: Davis, Branham, Duretto. Double plays: Martin-Branham; Storey-Petralli; Storey-Bukowatz-Petralli. Time, 1.40. Umpires: Sorenson and Steiner.

(Second game).

VANCOUVER	AB	R	H	PO	A	E
Chorlton, cf	3	0	0	1	1	0
Bukowatz, 2b	4	0	0	3	4	0
Clark, ss	4	0	1	4	5	0
Storey, 3b	4	0	1	2	2	0
Mascaro, rf	3	0	0	1	0	0
Taylor, lf	4	0	1	2	0	0
Petralli, 1b	2	0	0	10	1	0
Duretto, c	2	0	1	3	1	0
Roberts, p	2	0	0	0	1	1
Castas, rf	1	0	0	1	0	0
Marshall, p	0	0	0	0	0	0
* Leavitt	1	0	0	0	0	0
Thomason, p	0	0	0	0	0	0
Totals	30	0	4	27	15	1

VICTORIA	AB	R	H	PO	A	E
Branham, 2b	3	1	1	2	3	0
Moniz, rf	4	0	0	4	0	0
Pries, 1b	3	2	1	8	0	0
Gladstone, cf	3	0	2	4	0	0
Helbig, lf	4	0	1	2	0	0
Martin, 3b	2	1	0	0	1	0
Davis, ss	4	1	1	1	2	0
Harford, c	4	0	0	6	0	0
Dollins, p	4	1	2	0	2	0
Totals	31	6	8	27	8	0

* Grounded out for Marshall in 7th.

		R.
Victoria	000 101 400	6
Vancouver	000 000 000	0

Losing pitcher: Roberts.

Earned runs off: Roberts 5, Marshall 1. Hits off: Roberts 7 and 5 runs in 6⅓ innings; Marshall, 0 and 1 run in ⅔ innings; Thomason 1 and 0 runs in 2 innings. Struck out by: Marshall 1, Thomason 1, Dollins 5. Bases on balls off: Roberts 4, Marshall 3, Dollins 3. Wild pitches, Dollins, Marshall. Left on bases, Victoria 5, Vancouver 6. Three-base hits, Pries. Two-base hits, Storey, Gladstone, Dollins, Taylor. Runs batted in, Gladstone 2, Dollins 2, Pries. Stolen bases, Branham. Double plays, Clark-Petralli, Bukowatz-Storey, Davis-Branham-Pries, Bukowatz-Clark-Petralli. Time, 2.12. Umpires, Steiner and Sorensen.

Bottler, Dollins Toss Double Shutout at Caps

Victoria 2, 6; Vancouver 0, 0

There's life in the Victoria Tyees yet.

All but counted out of the Western International League second-half race, Tyees made a loud noise from the league cellar with a double shutout victory over the Vancouver Capilanos in Vancouver Tuesday night.

Bill Bottler and Earl Dollins combined to drub the fourth-place Caps, Bottler winning a five-hit 2-0 victory in the first game and Dollins giving up four hits to cop the second, 6-0.

The first game was scheduled for seven innings, but went eight before the Tyees won, as Vancouver ace Pete Hernandez matched Bottler for the regulation distance. The victory was Bottler's ninth against 12 losses while Hernandez went down to his ninth loss against 15 wins.

PAY-OFF PUNCH

Hernandez got the first two men out in the first extra inning but Lu Branham walked and scored behind successive singles by Bob Moniz and Cec Garriott and Don Pries chased Moniz in with an insurance run by doubling.

Dollins, who gave up only one run in his previous game, held the Caps to four scattered hits in the second game as the Tyees made the most of eight blows they collected off three Vancouver hurlers.

It has been announced by the front office that the club will not play any Sunday games, as had been tentatively planned. It was also learned that pitcher Ben Lorino has left for California because of his mother's illness.

BOXLA PRACTICE

Victoria Box Lacrosse Association Juvenile B team will practice at Stevenson Park Thursday morning at 10. Association bantam team will have a workout Saturday at 10.30.

Gasmen Trim Students Play B.C. Final Friday

The Vic Van Isle Kinsmen Polio Fund received a boost from the Senior A Men's softball league Tuesday night at Central Park.

Capital City Gasmen and Chinese students donated the entire proceeds of their two exhibition games and a tidy sum of $92.17 was turned over to Gordy Butterfield, president of the Vic Van Isle Kinsmen.

Gasmen won the series in straight games, winning the first on Thursday 4-2 and finishing on top Tuesday, 9-1.

Victory marked the fifth straight post-season series win for Gasmen and they added another cup to their collection when the Polio Fund trophy was presented to them after the game.

Coach Joe Bryant elected to give his team another stiff workout in preparation for the forthcoming B.C. finals and he used everyone available.

Ab Weibe went four innings, allowing one hit and the lone Students' run. Bryant went two innings and was reached for a single, and Norm Martin finished up with another one-hit effort over the final three innings.

Bud Ross and Stan Tenning split the game for the Students with the former being charged with the loss.

Gasmen also received word Tuesday that they play their first game in the B.C. finals under the lights in Vancouver's Capilano Stadium Friday night. As yet no opponent has been named in the double-loss elimination tourney for the B.C. championship.

Short score follows:		R.	H.	E.
Cap. City Gasmen	200 500 200	9	12	1
Chinese Students	001 000 000	1	3	2

Wiebe, Bryant (5), Martin (7) and L. Harper, Wilson (5); Ross, Tenning (5) and Chow, Harvey (5).

COAST 'DELIGHTFUL' BUT NOT MAJOR LEAGUE

ST. LOUIS, Mo. (BUP)—St. Louis Browns president Bill Veeck, who is seeking a new location for his club, indicated today that neither Los Angeles nor San Francisco stand a chance of getting the Browns.

Veeck, who returned here Tuesday from his second trip to the west coast in three weeks, said he found the two California cities "delightful."

"But I don't think they are for us," he added.

He indicated that the American League would never permit only one club to move to the west coast.

Veeck said the purpose of his most recent trip there was to give a fuller report to the league committee appointed to help him move the Browns. Moves are under way in Toronto, Montreal and Baltimore to get the franchise.

Farmers Near Title; Forbes Stops Eagles

Farmers 6, Eagles 3

The curtain could fall on local Senior Amateur Baseball League play at Royal Athletic Park tonight.

Tuesday night Farmer Construction took a 2-1 lead in games in its best-of-five play-off championship series by beating Eagles, 6-3, and the league champions could end it all tonight with a victory in the fourth game. Starting time is 6.30.

Righthander Norm Forbes, who hurled Farmers to victory in the first game of the series, again stole the spotlight with a neat six-hit pitching performance.

Forbes gave up only three safeties in the first seven innings, two coming in the fifth. He was in control throughout, although giving up two runs in the eighth. He struck out eight while walking two.

COSTLY ERRORS

Tom Foster turned in a meritable mound chore for Eagles, but his effectiveness was hampered by errors which figured in all but one of Farmers' runs. Foster gave up eight hits while walking an identical number and striking out three.

Farmers took a 3-0 lead in the second frame on singles by Doug Stewart and Stu Mitchell coupled with two errors. They added one more in the third on Mitchell's second run-scoring single and then applied the clincher with a two-run outburst in the seventh.

Mitchell and Stewart paced Farmers' attack with two singles each while Foster led Eagles with two singles.

Line score follows:		R.	H.	E.
Eagles	000 010 020	3	6	4
Farmer Constrct.	031 000 20x	6	8	2

Tom Foster and Al Kubicek; Norm Forbes and Jack Shields, Len Glancey (5).

BASEBALL SCORES

WESTERN INTERNATIONAL LEAGUE

	W	L	Pct.	GB
Lewiston	34	23	.596	—
Spokane	36	25	.590	½
Salem	32	24	.571	1½
Vancouver	32	30	.516	4½
Edmonton	28	27	.509	5
Yakima	28	29	.491	6
Calgary	27	28	.491	6
Wenatchee	25	33	.431	10
Tri-City	24	35	.407	11
VICTORIA	24	36	.400	11½

		R	H	E
Lewiston	004 013 010—	9	13	0
Wenatchee	013 020 010—	7	10	0

Brenner and Garay; Beamon, Klein (6), De Carolis (9) and Bartolomei.

Calgary	004 001 002 3—	10	19	1
Tri-City	100 011 112 2—	9	16	4

Levenson, Stites (10) and Bricker; Bloom, Dobernic (6), Michelson (10) and Pesut, Warren (10).

Spokane	230 000 100—	6	9	2
Yakima	000 010 000—	1	7	1

Frank and Sheets; Del Sarton, Edmunds (2) and Albini.

Edmonton at Salem WIL doubleheader postponed, rain.

NATIONAL LEAGUE

	W	L	Pct.	GB
Brooklyn	85	39	.686	—
Milwaukee	77	49	.611	9
Philadelphia	69	56	.552	16½
St. Louis	67	55	.549	17
New York	58	65	.472	26½
Cincinnati	56	69	.448	29½
Chicago	47	76	.382	37½
Pittsburgh	41	91	.311	48

First game—

		R	H	E
Milwaukee	100 000 000—	1	5	2
Philadelphia	200 001 12x—	6	11	1

Antonelli, Bickford (8) and Crandall; Roberts and Lopata.

Homeruns: Milwaukee, Matthews; Philadelphia, Jones, Knnis.

(Second game)

Second game—

Milwaukee	000 220 110—	6	12	3
Philadelphia	000 001 010—	2	12	1

Burdett and Cooper; Miller, Ridzik (6) Konstanty (7) Kinder (8) and Burgess.

Homerun: Milwaukee, Cooper.

First game—

Chicago	010 200 000—	3	11	0
Brooklyn	001 000 00x—	1	8	1

Rush and McCullough; Podres, Wade (2), Hughes (9) and Campanella.

Homerun: Chicago, McCullough.

Second game—

Chicago	003 000 110—	5	11	2
Brooklyn	001 000 50x—	6	11	0

Hacker Leonard (7) and Garagiola; Erskine, Labine (8), Hughes (9) and Campanella.

Homeruns: Chicago, Garagiola; Brooklyn, Robinson (2).

First game—

St. Louis	000 000 000—	0	4	0
New York	002 001 00x—	3	7	1

Mizell, White (8) and Yvars, Rice (8); Gomez and Westrum.

Home run: New York, Lockman.

Second game—

St. Louis	310 010 202—	9	13	1
New York	200 000 000—	2	5	5

Staley and Rice; Werthington, Grissom (2) Kennedy (8) Wilhelm (8) and Noble.

First game—

Cincinnati	004 100 201—	8	14	1
Pittsburgh	030 003 000—	6	10	3

Nuxhall, Collum (8) Kelly (7) and Seminick; Dickson, Wauch (3) Hetki (7) Bowman (9) and Janowicz.

Homeruns: Cincinnati Nuxhall, Borkowski, Seminick.

Second game—

Cincinnati	231 100 002—	9	13	3
Pittsburgh	000 200 000—	2	13	3

Perkowski, Baczewski (8) and Seminick; Lapalme, Hall (2) Friend (5) Face (8) Bowman (9) and Sandlock, Atwell (9).

Homeruns: Cincinnati, McMillan; Pittsburgh, J. O'Brien.

AMERICAN LEAGUE

	W	L	Pct.	GB
New York	84	39	.683	—
Chicago	75	49	.605	9½
Cleveland	70	53	.569	14
Boston	70	56	.556	15½
Washington	61	65	.484	24½
Philadelphia	50	73	.407	34
Detroit	45	78	.366	39
St. Louis	42	84	.333	43½

New York	000 000 020 04—	6	11	0
Detroit	000 020 000 01—	3	8	1

McDonald, Reynolds (8) Gorman (9) Kuzava (10) Sain (11) and Berra; Hoeft, Herbert (9) and Batts.

Philadelphia	000 101 020—	4	7	2
Chicago	011 000 000—	2	2	0

Coleman, Martin (6) and Murray, Astroth (7); Pierce and Lollar.

Homeruns: Philadelphia: Zernial (2), Philley.

Washington	400 400 000—	8	9	0
Cleveland	200 200 000—	4	10	0

Porterfield and Fitzgerald; Lemon, Wight (4) Hooper (5) and Hegan.

Homerun: Washington, Busby.

Sons, Irish Reach Point of No Return

Severson Awarded Maitland Cup

The lacrosse season ends for someone tonight, but Whitey Severson stands to win no matter what happens.

Victoria Shamrocks take on Nanaimo Native Sons in the deciding game of the best-of-five Intercity Lacrosse League semifinal series at Memorial Arena and Severson will have a large share of the spotlight to himself.

The oft-honored Shamrock captain was named Tuesday night as the 1953 winner of the Intercity League's Maitland Trophy, awarded each year to the player deemed most valuable to his team.

Thus Severson moves into the elite circle of former winners which include Arnie Ferguson, Jackie Northup and Stan Joseph. The trophy will be presented to him at half-time tonight.

Last week Severson, who won the league scoring championship, received a silver tea service for being named the most popular Shamrock and the George Blackstock Memorial Trophy as the most valubale Shamrock. He also leads voting in The Times Amateur Athlete of the Year contest.

Jack Byford of Vancouver Pilseners was second in the Maitland Trophy voting, New Westminster's Bob Raffle third and Nanaimo's John Lumley fourth.

But by necessity, Severson's honors must take a back-seat to the outcome of tonight's game.

MUST FOR ROCKS

Shamrocks, who figured on taking the series in four games, must win tonight or forget about the Mann Cup for another year.

Unbeaten in 18 games at home this season, Shamrocks have dropped both playoff fixtures at Nanaimo while winning both Memorial Arena games.

Tremendous goal-tending by Fred Fulla, inspirational play by Lisle Scott, John Lumley, Spud Morelli, and Vern Vannater and rock-bound checking have made Nanaimo unbeatable on their home floor.

But the Irish are another team on their home floor and that very fact makes them slight favorites to win tonight's game. The winner meets Vancouver Pilseners in a best-of-seven final series starting Friday night. After that comes the Mann Cup and the Canadian championship.

Rock coach Red McMillan has made two line-up changes for tonight, Al Gill moving back to the third line as Larry Booth, who missed the last game with a sore wrist, will be back to centre the first forward line.

Jackie Thompson will be on defense, replacing Bill Bamford.

Hogan, Nelson, Snead Honored

CHICAGO (AP)—Byron Nelson, Ben Hogan and Sam Snead were named Tuesday to the U.S. Professional Golfers' Association hall of fame.

The PGA announced the trio's selection for the honor by the nation's sportswriters and sportscasters.

They will be honored, along with the 1953 U.S. Ryder Cup team, Sept. 3 in Washington during the national celebrities open tournament.

SOCCER PRACTICE

Canadian Scottish of the Victoria and District Football Association will practice at Windsor Park Thursday night at 7.

CONS MAKE BOOK ON BOOKIE WHO WELCHED

PRINCETON, Eng. (AP)—Some guys don't appreciate a good thing when they have it.

Take the convict at famous old Dartmoor Prison here. He had a nice bookmaking set-up, gathering the race results from the prison radio and doing business by tobacco.

But another con complained to the warden that his bets weren't being honored. The warden and his men raided the bookie's cell and found some betting slips. That ended the good thing.

Now the convicts are betting what the bookie's punishment will be.

FLEMING WINS

Favorites Advance In Amateur Golf

MONTREAL (CP)—Fast picking up speed, interest and the bugaboo of upsets, the Canadian amateur golf championship swings through 18-hole rounds today, and by nightfall 48 aspirants can pack up and go home.

The only thing sure in the next 24 hours of this big amateur show is that there is only one possibility of two of Britain's 10-man Walker Cup team bumping into each other until Friday.

The whole team got through Tuesday's second round intact, but it was a close squeak for lanky Joe Carr, British amateur champion, and Norman Drew.

There were half a dozen upsets in the making all day. The most explosive were those in which Tommy Hunter of Montreal carried Carr to the 21st hole before bowing out and Bob Spence, a top-ranking player of the host club, gave Drew the golf scare of his life with a 20-foot putt that mockingly hung on the lip of the cup at the 19th.

WESLOCK BEATEN

The biggest upheaval came when Gordon Ball of Kitchener defeated Nick Weslock of Windsor, Ont.

Weslock has been hammering on the championship door for half a dozen years. He lost in the final in 1950 to Bill Mawhinney of Vancouver.

Jimmy Wilson of Scotland got by with a 3 and 2 win over J. V. Kerrigan of Montreal, while Gerry Kesselring easily disposed of Dr. Y. Dion of Montreal 7 and 6 and 6, despite a snagged thumb along the eighth fairway. Kesselring, playing from near a barbed wire fence, caught his thumb on the wire.

Walter McElroy of Vancouver, 1951 Canadian amateur champion, had to put on a spurt at the last three holes to win over Marcel Pinsonnault of Montreal, one up. A loss for Walter would have been the biggest upset so far of the tournament.

FLEMING WINS

Victoria's Bob Fleming defeated H. Patterson of Toronto, 4 and 3. Bob Morrison, also of Victoria, lost to K. Corcoran, Osterville, Mass., 3 and 2.

Two provincial juniors were still left. Ted Homeniuk of Yorkton, Sask., who won 3 and 2 over Art MacKenzie of Charlottetown Tuesday, was drawn against Don Cherry of Wichita Falls, Kan., sole U.S. Walker team competitor.

Cockell May Meet Charles

LONDON (AP) — Former heavyweight champion Ezzard Charles may be the next opponent for Don Cockell, Britain's heavyweight king.

British promoter Jack Solomons wants to arrange a bout for Cockell in London, Sept. 29.

"If Cockell's manager agrees to the date, I shall try to get a top-ranking American, possibly Charles, as the opponent," Solomons said Thursday.

SOCCER PRACTICE

Eagles first division soccer club will hold a workout at Windsor Park Thursday night at 7.

Anyone between the ages of 16 and 19 interested in playing should contact Fred Magee by phone at E 3329.

FIGHT RESULTS

LOS ANGELES—Joey Cam, 129, Boston, outpointed Rueben Smith, 128, Los Angeles, 10.

TACOMA—Eddie Cotton, 174, Seattle, outpointed Rusty Payne, 176, San Diego, 10.

FAVORED OVER JONES

Gavilan Moves Into Middleweight Class

NEW YORK (UP)—Welterweight champion Kid Gavilan was favored at 13-5 to beat middleweight Ralph (Tiger) Jones tonight and thereby earn consideration as challenger for the middleweight crown.

The non-title 10-rounder between 27-year-old Gavilan of Cuba and 25-year-old Jones of Yonkers, N.Y., will be televised nationally from Madison Square Garden at 10 p.m. (EDT).

Gavilan, ruler of the 147-pound division, is confident that a victory over middleweight contender Jones will give him a shot at the 160-pound crown, to be worn by the Bobo Olson-Randy Turpin winner on Oct. 21. Promoters always relish a "battle of champions."

Despite the 13-5 odds, however, Gavilan is facing an aggressive mechanical hooker who thrives on ambitious welterweights. Jones provided a thundering upset last Dec. 5 when he thoroughly trounced Johnny Bratton, top welter contender, at the Garden.

In three fights this year with welterweight Danny (Bang Bang) Womber, Jones won twice and drew once. Womber caused a mild quake at Syracuse, N.Y., on May 2, by outpointing Gavilan in a non-title bout.

Speaking of Syracuse, Gavilan admitted today he must be careful tonight to avoid any injury that might postone his scheduled title defense against Carmen Basilio at Syracuse, Sept. 18. That's a "good-money" fight.

No Other LOW-PRICED Blades Shave As Easy As

THIN Gillette BLADES

Gillette

8 For 25 3 For 10

Brenner Keeps Broncs On Top of WIL Heap

Manager Bill Brenner pitched and batted Lewiston to a 9-7 win over Wenatchee Tuesday night to preserve the Broncs' narrow lead in the Western International Baseball League pennant race.

Brenner scattered 10 hits as he marked up his 21st victory on the mound, and drove in the winning runs with a sixth inning double. The win kept the Broncs six percentage points ahead of the Spokane Indians, who also won.

Lewiston's hopes of maintaining the lead and gaining a berth in the WHL's post-season playoff suffered a heavy blow, however, with Brenner's announcement after the contest that two key players may be lost for the rest of the season. Brenner said catcher Clint Cameron, who injured his throwing hand in Monday's game, probably won't be back. Bob Williams, Lewiston's leading hitter, is scheduled to return to his teaching job at Lewiston High School after Wednesday's game.

Spokane, keeping pace with the Broncs, scored enough runs in the first inning to win but added some insurance tallies and posted a 6-1 triumph over Yakima.

Don Bricker's three-run homer in the top of the 10th inning provided Calgary's winning margin in a 10-9 victory at Tri-City.

SPORTS MENU

TONIGHT

WIL BASEBALL
8.15—Vancouver Capilanos vs. Victoria Tyees.

AMATEUR BASEBALL
8.30—Royal Athletic Park, Eagles vs. Farmer Construction, fourth game of best-of-five Senior Amateur Baseball League championship series.

LACROSSE
8.30—Memorial Arena, Victoria Shamrocks vs. Nanaimo Native Sons, fifth and deciding game of best-of-five Intercity Lacrosse League semifinal series.
7.00—Memorial Arena, Stubby's vs. All-Stars, diaper league.

TENNIS
8.15—Victoria Lawn Tennis and Badminton Club, continuation of play in annual club handicap tourney.

EVANSTON, Ill. (NEA) — Northwestern and Illinois football teams have been meeting since 1892.

TONIGHT
PLAYOFF LACROSSE
MEMORIAL ARENA
8.30 p.m.
NANAIMO vs. SHAMROCKS
Tickets 75¢ and $1.00
(Tax Incl.)
Doors open at 7 p.m.

WESTERN CANADA FINALS
LACROSSE
In the event of a Shamrock win tonight first game of best-of-seven series
AT MEMORIAL ARENA—FRIDAY, 8.30
VANCOUVER PILSENERS vs. VICTORIA SHAMROCKS
BOX OFFICE
SEASON TICKET HOLDERS—Thursday, 10 a.m. to 7 p.m.
Tickets not picked up before 7 p.m. will be sold.
NOTE—You may also pick up your tickets for the third game to be played here Wednesday, Sept. 2nd.
GENERAL SALE—Friday, 10 a.m. to 5 p.m. and at 7 p.m.
Admission—All seats reserved, 75¢ and $1.00 (Tax incl.)

LIFETIME SUSPENSION UPHELD

Jockey's Appeal Fails

VANCOUVER (CP) — Suspension of jockey Richard Rossall from racing for life was upheld Tuesday at a special hearing at Exhibition Park. The suspension is effective throughout North America.

The hearing was held before Bert Thompson, western representative of the Jockey Guild, who flew here to investigate the case after the 17-year-old rider from Pleasanton, Calif., was set down for an unsatisfactory ride here aboard Vally Band August 18. He was accused of "pulling" his mount.

In a prepared statement, Thompson said he "must agree with the official ruling that he Rossall shall be ruled off the race track for life."

The statement also said a jockey in the same race gave evidence at the hearing that Rossall had told him of betting $100 on another horse in the race for which he was set down.

Rossall denied betting on another horse and said the $100 had been on his own mount.

"Apparently this boy, only 17 years of age, has become the tool of certain people in racing who should, if we could find them, be sent to jail," Mr. Thompson said.

He added that efforts to discover evidence that Rossall had worked for such people had failed.

U.S. Net Moguls Face Dilemma

By GAYLE TALBOT

FOREST HILLS (AP) — A thoroughly confused group of United States tennis officials are gathered here, awaiting the start of the national championships on Saturday and wondering what, if anything can be done about breaking Australia's strangehold on the game.

They are fresh from watching an Aussie pick-up pair of Rex Hartwig and Mervyn Rose crush the best U.S. doubles teams in the championships at Boston, and two weeks before that they had sat glumly at South Orange while the visitors' singles aces took turns whacking the U.S. boys about. Now they don't know what to think.

"In my mind," said Alrich Man Jr., the head of the U.S. Davis Cup committee," it comes down to whether Tony Trabert can play himself back into the form he had in 1951, when he carried Frank Sedgman to five sets in the nationals here."

NOT TOO PROMISING

Col. Jim Bishop, the president of the U.S. Lawn Tennis Association, was able to offer no real solution to the dilemma facing the cup selection committee. He conceded readily that things look none too promising at the moment, but pointed out cheerily that tennis fortunes have a way of changing from week to week. He offered no estimate of when they might veer again in the U.S. direction.

"If I had to be pinned down," the colonel finally said, "I would think that our chances of winning the cup back, hinge upon our ability to win three singles matches. Yes, I would favor letting our two best men concentrate on beating Lewis Hoad and Ken Rosewall and freeing them from responsibility in the doubles."

Back to Man, who will have a prominent voice in naming the team. Yes, he conceded, he and his fellow deep-thinkers were giving considerable thought to holding Vic Seixas out of the doubles this time and permitting him to take his two best shots at the Aussies in singles. After all, he volunteered, a 34-year-old such as Seixas should take things easy. He was reminded that, according to the records, Seixas admits to only 29. "That's right," Man said. "I was thinking of Billy Talbert."

The foregoing will perhaps give an idea of the cool and calculating thought being given to U.S. Davis Cup preparations.

CLARK CONFIDENT

The most solid note of optimism we heard came from Straight Clark, who with Hal Burrows upset Hoad and Rosewall in the U.S. national doubles.

"They can be beaten," he said positively, "by keeping the pressure on Hoad's service. Sometimes he isn't too sure of it. I honestly think we have a good chance."

Fairoaks Square Peewee Boxla Final

Fairoaks scored a close 7-4 victory over Saanich Tuesday at Stevenson Park to even the Peewee Lacrosse League semi-final playoff series at one win each.

Fairoaks' productive line of Bruce McLay, Leslie Brice and Vic Wescott did most of the damage to Saanich, McLay scoring three goals, Brice two and Westcott one.

Scorers follow:

Fairoaks—Bruce McClay 3, Leslie Brice 2, Vic Wescott 1, Wayne Humby 1. Total—7

Saanich—Barry Daniels 2, Don Craigdallie 1, Ricky Hodgkinson 1. Total—4.

Medal Golf Winner

Mrs. T. A. P. Jackson scored an 86 to win low gross honors Tuesday in the Victoria Golf Club's competition for women with handicaps of 15 and under. Mrs. B. Thirlwell won the low net with a 77.

Famed Stunt Drivers To Show at Shearing's

They're here!

Would you like to see two cars crash head-on while traveling at speeds up to 40 miles per hour? Or would you rather feast on a series of hair-raising stunts by the world's best drivers?

Either way you shouldn't lose at Shearings Speedway Thursday and Friday nights when Joie Chitwood's Auto Daredevils roar onto the Cobble Hill cut-off oval at 8.30.

The two-hour show will feature such stunts as rolling cars end-over-end at 60 miles per hour, the flying head-on crash, the ramp-to-ramp jump, motorcycle broad jumps, hell driving, and many other feats of daring.

Another highlight will be the flying head-on crash, with Jimmy Williams, a famous daredevil, racing his automobile down the straightway, zooming up an incline and crashing directly into two or more cars.

Stunt drivers famous throughout America will be behind the wheels of the cars, which are actual stock automobiles—the same type of car driven on the highway every day.

Such well-known pilots as Harry Woolman of Hollywood, Francois PreFontaine of Montreal, Jimmy Williams of Texas and Rhonda Royce of England, to name a few, are slated to see action in the monstrous show.

Every driver taking part will be a "gold star driver." A "gold star driver" is one who has captured the Gold Trophy, awarded by the International Stuntmen's Association, in any one particular event three consecutive years.

Fosters, Tillicums To Renew 'B' Rivalry

Joe Fosters and Tillicums, who waged a pitched battle for the Senior B Softball League championship, will be matched again Thursday night in the first game of a best-of-five series for the playoff championship.

Fosters defeated Chinese Students 6-4 Tuesday night to win their semifinal series, three games to one.

City and Island champion Tillicums have been awarded their semifinal series with Esquimalt Athletics by default. Esquimalt, who dropped the first two games of the series, were forced to withdraw from tonight's scheduled third game because of inability to field a team.

First game of the Tillicum-Fosters series starts at 6.30 Thursday night at Heywood Avenue.

SUCCESSFUL MEN PREFER PALMOLIVE

CY MACK—RADIO STAR

The reason more successful men use Palmolive Shave Cream than any other brand is that Palmolive—made with special skin-conditioning oils—gives them cleaner, closer, longer-lasting shaves.

For an *all-day* shave—to look your best from morning till night—shave the Palmolive Lather Way.

TIME OUT! By JEFF KEATS

"Don't worry about it, Kid. You run into these home-town decisions occasionally."

Miss Romack Still Favored For U.S. Title

BARRINGTON, R.I. (UP)—Thirty-two of the nation's top women amateur golfers, who survived two days of highly competitive match play at the Rhode Island Country Club, battled today in fourth round of the National Amateur women's golf championship.

Still in the favorite's role was the calmly confident Barbara Romack, Canadian titlist from Sacramento, Calif., who seems to improve with each round.

With most golfers turning in higher scores Tuesday, Miss Romack shot par in her second round match and one-under-par in her third round to establish herself as the one to beat. She registered a 6-and-4 victory over Maureen Orcutt of Haworth, N.J., after a second round 5-and-4 win over Mary P. Janssen of Charlottesville, Va.

Today Miss Romack opposed Patricia O'Sullivan of Orange, Conn., who pinned a third-round 3-and-1 defeat Tuesday on Elanne Cranston of Pasadena, Calif.

Grace S. Lenczyk of Newington, Conn., rated consideration today after her third round victory over 19-year-old Joyce Ziske of Milwaukee, Wis. Miss Ziske, who scored an upset win Monday over British titlist Marlene Stewart, lost out to Miss Lenczyk on the 20th hole. Miss Lenczky's opponent today will be Mrs. Harold Bycott of Wheeling, W.Va., who defeated Mrs. Harrison Fillipin of Ardmore, Pa., 3 up.

Tennis Draw

Late draw for games in the Victoria Lawn Tennis and Badminton Club handicap tennis tournament at the Fort Street courts follow:

4.30 p.m.—S. Pollard vs. B. Woolison.

5.30 p.m.—Bayliss and Bray vs. Leask and Terrien (from one set to Leask and Terrien), L. Davies and Ferguson vs. N. Reilly and Wilson, Wells and M. Cox vs. Gowan and Burridge, A. Ohz and Conway vs. Burton and Parker (from one set all), Chalmers and Wilson vs. Richards and Elliott, Smythe vs. Binney, C. Kinnis vs. A. Ells.

6.30 p.m.—B. Davies and Burton vs. T. Elmsley and Mellander, B. Sellwood vs. G. Conway, C. Chalmers and Butler vs. Price and Parrish, Mitchell and McConachie vs. Baess and Reilly, J. Wells vs. R. Miller, Weir and McCubbin vs. Gowan and Houston, Hicks and C. Wilson vs. Vik and Elliott, Bean and E. Pitkethley vs winners of Bayliss and Bray vs. Leask and Terrien.

21st Straight Win

NEW WESTMINSTER (BUP)—The New Westminster Salmonacs racked up their 21st straight win of the season Tuesday night in the first game of the inter-city junior Lacrosse League finals.

The Salmonacs downed the Vancouver Rockies 20-8. The second game goes Thursday

LAMBEAU IS COMING TO TOWN
See Thursday's Times

AUSTIN
90,000 CANADIANS CAN'T BE WRONG
SEE AUSTIN TODAY AT
Masters Motor CO. LTD.
Victoria Dealer
Repairs — Parts
815 View St. Est'd 1918 E 3541

VANCOUVER STILL TRYING TO SOLVE THE RIDDLE

By BOB HUTCHISON

Empire Games Jigsaw Puzzle

The site of the British Empire Games Stadium has been kicked around more lately than a last-place nag on the back stretch at Longacres.

A month or so ago the civic fathers of Vancouver trotted out an overweight Percy Williams and an assortment of various athletes to turn the first sod of the proposed $600,000 stadium at the Pacific National Exhibition grounds on East Hastings.

Monday it was announced that the city fathers were considering changing the site to the new Capilano stadium with a few renovations and improvements. Reason: that this could be done for $1,000,000 compared to $1,750,000 for the new stadium.

Wily manager of Cap stadium, Dewey Soriano, quick to see 25,000 permanent seats at future baseball games, pointed out that 10,000 or more temporary bleacher seats could be added for the BEG and similar big attractions. These would go along the fence from centre to right field.

"As to the quarter-mile running track," Soriano is reported to have said, "it could be permanently installed around the perimeter of the park, with the ball diamond re-situated just inside the track."

The proposal struck with lightning force in Vancouver. Mayor Fred Hume now has asked for a full investigation of the possibility.

Apart from the fact that the games are now less than a year away and that after four years of planning the BEG committee has little materially to boast about, there are worst problems than this to face.

Supposing that Capilano Stadium is used, what then becomes of the half finished mess on East Hastings?

If the plan is considered unworkable, what loss of time in talking will have been consumed?

For the record, whoever saw a baseball diamond with a quarter-mile track around it? Whoever heard of a centre fielder going back for a long ball falling head over heels on the inside lane of the track and ending up with scrapes and scratches plus a mouth full of cinders?

And again it is questionable if the Commonwealth's best athletes wish to run on almost right angle turns to accommodate a baseball diamond.

Speaking for the athletes, it is questionable too if any decent sort of track can be laid in time for the games.

A good fast track should have at least two years to settle. At the present rate Vancouver's building program is progressing, it is doubtful if the BEG track will have 24 hours to settle before the games start.

Understandably, there are many pitfalls in such an undertaking. But surely with four years to work on the job, the BEG committee could come up with something better than the current comedy of errors which seems to be occurring.

It would be a shame indeed if Canada, usually thought of as the senior dominion of the Commonwealth, couldn't make a success of the games. With 10 months remaining, surely Vancouver will be able to get their various committees pointed the same direction toward a common goal.

Roughriders Rely on Rebuilding Program to Regain Former Glory

BY TOM MELVILLE

REGINA (CP) — Saskatchewan Roughriders of the Western Inter-provincial Football Union have only one way to look this season — and that is up. Tail-ender in the four-team loop last year, the provincial club has practically a new cast of imports, a new coach and a number of Canadian additions to go with a good crop of sophomores and veterans.

The railbirds who flocked some 2,000 strong to pre-season workouts are sure the 1953 Riders will be the greatest Saskatchewan threat since football made its remarkable post-war comeback.

But new coach Frankie Filchock, who guided Edmonton Eskimos to the Grey Cup final last fall, takes a different attitude. "If the experts pick up for last place, that's okay by me," he says.

DOBBER RETURNS

Key man in the Rider makeup is quarterback Glenn Dobbs, who was playing coach last year. After the campaign The Dobber said he would be glad to return to Saskatchewan if only to be water boy, and he meant it, too.

Last year was one of economy for Riders, who operated on a $275,000 budget in a city with a population of only some 70,000.

With men of the old guard on the way out and a goodly number of rookies on the roster, the executives knew it was a rebuilding season.

They fully expected to lose money. They chose their imports accordingly. Dobbs took on the dual role of coach and player. Riders won only three games in 16, one at home. Despite this the crowds were the best ever and the club came up with a good balance on the books.

However, Dobbs had a tough season, often trying to lift the team with his own bootstraps. He played despite a leg injury, which reduced the all-star ability he employed when he led Saskatchewan to a losing Grey Cup final against Ottawa Rough Riders in 1951.

This year things are different. The lanky, 32-year-old quarter, who still is Mr. Football to Saskatchewan fans, reported for practice frisky as a colt. And this time he wouldn't have to go it alone. Frank Tripucka, with Dallas Texans last season, will spell him off at quarter. The import list is loaded with class.

Dobbs and tackles John Precheck and Martin Ruby, 1952 all-star, are the only holdovers. For the line, Riders have brought in Ray Collins from San Francisco 49ers; guards John Wozniak from Dallas and Mario DeMarco, all-star the last two seasons with Edmonton; and centre Mel Beckett from Indiana University.

PASSER'S DREAM

The ends are a passer's dream — Mac Speedie from Cleveland and Browns, top pass-catcher of the U.S. pro league last season; fleet Stan Williams from Dallas; John Green from Philadelphia and Joe "The Toe" Aguirre, a former WIFU scoring champion, from Edmonton. Aguirre succeeds Ruby as line coach.

Backfielders include Alabama's sensational Bobby Marlow, Jim Cason from San Francisco 49ers, Dave Skrien from Minnesota and Herb Johnson, former West Pointer who some fans predicted will be the sensation of the league.

Behind these come the sophomores, the Canadian newcomers and the vets to give Riders the depth they have never had before. Dobbs will make the most of that talented array.

Any doubts about Filchock and Dobbs hitting it off soon disappeared. Dobbs takes tips from Filchock, who says he couldn't have a better field general.

Riders, who won 16-6 against Montreal Alouettes and lost 21-12 to Hamilton Tiger-Cats in pre-season exhibition games, open their schedule at home August 29 against Calgary Stampeders in the 12-700-seat Taylor Field. Seats go for $1.25 to $3.75. About 7,500 reserved seats already have been sold for the eight-game home schedule.

It was hoped for a time that Taylor Field would get lights but Regina again will be the only conference centre with afternoon games only.

The club will operate on a budget of about $300,000, with $25,000 of that coming from program sales and $10,000 from a car raffle. Wealthy patrons also will pitch in with $100 apiece.

CAN FALLING HAIR BE STOPPED?

Definitely yes! That's what thousands of British men and women will tell you. Pure SILVIKRIN they testify, actually stops falling hair . . . stimulates normal hair growth. An organic hair tonic, pure SILVIKRIN combines 14 amino-acids. Regular use of SILVIKRIN will cleanse your scalp of unpleasant dangerous dandruff. It has worked miracles for thousands of others — it may work for you. Why not give SILVIKRIN a trial? Today, ask your druggist for this famous British hair preparation, Pure SILVIKRIN!

FAST FERRY SERVICE
BETWEEN NANAIMO—HORSESHOE BAY (West Vancouver)
No Reservations Required • Via De Luxe MV. Kahloke
• 5 TRIPS DAILY •
LEAVE NANAIMO: 6 A.M., 10 A.M., 2 P.M., 6 P.M., 10 P.M.
LEAVE HORSESHOE BAY: 8 A.M., 12 NOON, 4 P.M., 8 P.M., 12 MIDNIGHT
(DAYLIGHT SAVING TIME)
VICTORIA—PORT ANGELES SERVICE:
4 TRIPS DAILY VIA MV. CHINOOK

NANAIMO, Brechin Point, Phone 1497
VICTORIA, 814 Wharf Street Empire 0222
BLACK BALL LINE, LTD.

COMBINES PRACTICE

Victoria Combines soccer club will hold a workout at Central Park tonight at 6.30.

If you're not buying, come and see them anyway. You'll be surprised at the Wonderful Values . . .

44

A-1 SAFE BUY
NEWSED CARS
Try One Out!
NATIONAL MOTORS
See Our Classified Ad

AMAZING THING! By Cooper

WATSON'S SUMMER SALE EVENT

Starts 9 a.m. Thursday

SUITS $49.50
Values to $75.00 ..

SPORTS COATS
Regular Values to $37.50
$24.75

CASUAL and ZIPPER JACKETS
Regular to $18.50
$9.95

ALL TOPCOATS . . . 20% OFF

ALTERATIONS EXTRA — ALL SALES FINAL

Watson's MEN'S WEAR
THE SHOP TO GO FOR BRANDS YOU KNOW
1435 Douglas Street — Phone E 7025

DICK TRACY

NANCY

AROUND HOME

DOTTY

OZARK IKE

THE LITTLE LEAGUE COACHING BOX

TEAMWORK AT THE KEYSTONE IS A 'MUST' FOR A STRONG DEFENSE, AND CAN ONLY BE ACQUIRED BY LONG HOURS OF PRACTICE!

BUZ SAWYER

BUGS BUNNY

ALLEY OOP

KING AROO

ORPHAN ANNIE

OUT OUR WAY

BOARDING HOUSE

MARK TRAIL

JOE PALOOKA

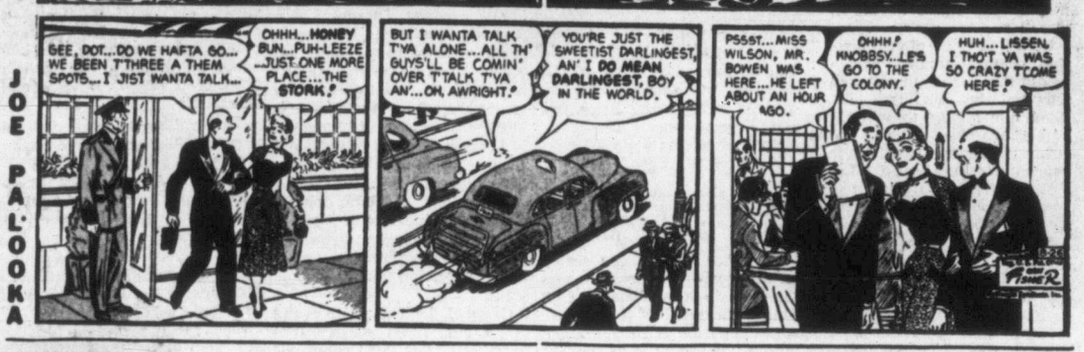

THE DOCTOR SAYS

By EDWIN JORDAN, MD

No Single Remedy Relieves Itching—Causes Are Many

A reader recently requested a column on pruritis. This medical word merely means intense itching. The inquirer gave no further information concerning the location of the cause.

The subject of itching, however, is a most interesting one. It is hard to see how, except in the most unusual circumstances, itching can serve any useful function. Few of us escape the sensation of itching, either in some particular location, or even more or less all over.

WHY SCRATCH

Another interesting thing about itching is why the reaction to it should be to scratch, since scratching, while if often brings a little relief, is likely to damage the skin still further.

There are a great number of possible causes for itching, and only a few of them can be discussed in this column.

Some people itch all over after bathing. Although the itch usually disappears after the clothes have been on for a while, this is a most annoying form of itch. It is hard to know what to do for it, but one lady wrote me that her husband had obtained relief by applying a half glycerine-half water solution on the skin immediately after the bath.

Winter itch is a closely related condition in which people complain of severe itching all over the body when undressing for the night or shortly after retiring. It goes away when the weather gets mild. The skin looks perfectly all right — except for scratch marks.

Insect bites almost always cause itching. Cooties or lice are among the worst. Unlike that for many other insect bites, the treatment for lice is not just to put on some soothing lotion and wait for the itch to go away; lice have to be got rid of or they will stick to the body and multiply.

The seven-year itch, better known as scabies, is another cause of itching. This is caused by a tiny parasite which burrows its way into the skin. Here, too, the parasites have to be killed before the itching will stop.

ACCOMPANIES DISEASES

Hives, or urticaria, always causes itching. This can be recognized easily by the sudden appearance of raised reddish spots accompanied by an irresistible desire to scratch.

Itching of the skin may accompany such diseases as diabetes, Bright's disease, and especially jaundice. In jaundice particularly, the itch is most unpleasant and difficult to relieve; in fact, it often persists as long as the jaundice.

Because there are so many possible causes for itching, no single lotion or ointment can be counted on to bring relief. Severe, long-lasting itching presents a problem of finding the cause and attacking it.

Boilermakers Won't Accept Reduction In Shipyard Wage

Boilermakers Union Local 191 (TLC) has rejected a "counter-proposal" made by two local shipyard operators that a 45-cent hourly pay reduction be adopted.

"The offer was rejected at the last regular meeting of the local," James McConachy, union business agent, said today.

Negotiations between the union and Yarrows Ltd. and Victoria Machinery Depot were opened early in June. Chief objective of the union is establishment of wage parity with electrical workers, who earn $2.02½ per hour—highest scale in the yards.

Boilermakers' pay is $1.97½ per hour.

Some time ago electricians suggested that the Joint Shipyard Council, representing six affiliated unions, negotiate a standard shipyard mechanic's wage rate of $2.25 per hour, plus standard holiday and other conditions.

Such action, they suggested, would eliminate a wage differential between the electricians and other trades, and thereby remove a source of discontent.

"We're in favor of such a move," Mr. McConachy said. "All we want is parity."

Anniversary date of the boilermakers' contract is July 31, whereas other shipyard union contracts expire Oct. 15.

Mr. McConachy said court action instituted recently by operators to question the July 31 date was "a stall."

Major Leaders

AMERICAN LEAGUE

	AB.	R.	H.	Pct.
Vernon, Washington	503	83	164	.326
Rosen, Cleveland	474	81	153	.323
Minoso, Chicago	446	89	141	.316
Bauer, New York	350	64	108	.309
Mantle, New York	385	85	118	.306

Runs—Minoso, Chicago, 89.
Runs batted in—Rosen, Cleveland, 117.
Hits—Vernon, Washington, 165.
Doubles—Vernon, Washington, 35.
Triples—Rivera, Chicago, 11.
Home runs—Rosen, Cleveland, and Zernial, Philadelphia, 33.
Pitching—Lopat, New York, 13-2, .867.
Strikeouts—Pierce, Chicago, 156.

NATIONAL LEAGUE

	AB.	R.	H.	Pct.
Schoendienst, St. L.	465	87	158	.340
Irvin, New York	396	64	134	.338
Robinson, Brooklyn	412	96	138	.335
Ashburn, Philadelphia	505	88	166	.329
Kluszewski, Cincinnati	466	85	153	.328

Runs—Snider, Brooklyn, 102.
Runs batted in—Campanella, Brooklyn, 115.
Hits—Ashburn, Philadelphia, 166.
Doubles—Musial, St. Louis, 41.
Triples—Gilliam, Brooklyn, 13.
Home runs—Mathews, Milwaukee, 40.
Pitching—Burdette, Milwaukee, 13-2, .867.
Strikeouts—Roberts, Philadelphia, 169.

Williams May Return Against Kid Matthews

LONDON (AP)—Johnny Williams, former British heavyweight champion, will return to the ring in October after a five-month lay-off.

Williams, who has been troubled with an arm injury, hasn't fought since he lost his crown to Don Cockell May 11.

Ted Broadribb, Williams' manager, said today he hoped Williams would be able to meet Harry Kid Matthews of Seattle.

CROSSWORD

ACROSS
1 Screen actress, —— Adams
6 Her legal name is —— May Adams
11 Makes a speech
13 Withdraw
14 She is one of the —— screen starlets
15 Bloodlessness
16 Powerful explosive
17 Unusual
19 Prohibit
20 Wooer
22 Hawaiian food
23 Units of reluctance
24 Theatrical signs
26 Ranters
28 Noise
30 Fibre knots
31 Age
32 Afternoon social event
33 Doctrines
36 Disencumbers
39 Seasoning
40 Charged atom
42 Decays
44 Eucharistic wine vessel
45 Swimming is —— on her hobbies
46 Burmese wood sprite
47 Wickerwork material
50 Dispassionate
53 Air raid alarms
54 Corinthian coin
55 German state
56 Fat

DOWN
1 Shakes abruptly
2 Planet
3 Opposed to former
4 Follower
5 Roman bronze
6 Diminutive of Benjamin
7 Summer (Fr.)
8 Cut wood
9 Tribulations
10 Periods of time
12 Cease
13 Effulgent
18 Drone bee
21 Rat
23 Mend
25 Forefather
27 Shift
29 Countries
33 Mexican dish
34 Puffs up
36 Male child
37 Give
38 Says
39 Feminine appellation
41 Promontory
43 Cubic meter
48 Transposes (ab.)
49 Goddess of infatuation
51 Eastern theatre of operations (ab.)
53 Flatfish

Answer to Previous Puzzle

RACING RESULTS

VANCOUVER

First Race—
Bikini Flash (Williams) $20.20 $7.20 $4.40
Josephine Kidd (Poesler) ---- 5.00 3.70
East Went West (Anderson) ---- ---- 2.80
Time, 1.15 3-5.
Also ran: Big Vita, Bolo Pat, Bucko's Best, Bishop, Brighton Elene, Bonnie Tody, Labaye.

Second Race—
Black Deer (Grohs) $9.30 $2.70 $2.10
Pascan (Dye) ---- 2.30 2.10
Lady Doval (Williams) ---- ---- 2.50
Time: 1.16.
Also ran: Captain Doo, Wild Tide, Future Promise, Pebble Ann, Mahmoudo.
Daily Double: $124.85.

Third Race—
U Drive (Lavoie) $10.20 $4.00 $3.40
Royal Hobby (Sivewright) ---- 3.20 2.90
Sandown Pebble (Martinez) ---- ---- 5.10
Time, 1.12
Also ran: Sabrina, Wont Take, Irish Signal, Dry Call, Inverness.

Fourth Race—
Arden Drive (Martinez) $4.00 $3.00 $2.50
Cowdenbeath (Sivewright) ---- 4.80 3.10
Disclosing (Pilipchuk) ---- ---- 2.70
Time, 1.18.
Also ran: Mayo, Seven Nites, Meadowvale, Triplication, Ratho.

Fifth Race—
Three Banners (Anderson) $4.70 $3.10 $2.40
Niccolo (Yuetter) ---- 4.90 3.20
Our Noddie (Poel) ---- ---- 2.90
Time, 1.47 1-5.
Also ran: Stanley Park, Mr. Sprague, Air Lord, Nero Boss, Fiord Man, Robbies Boy. Track scratch—Mr. Sprague.

Sixth Race—
Vally Band (Poel) $4.20 $3.00 $2.40
Lauriston (Anderson) ---- 3.80 2.70
Capilano (Grohs) ---- ---- 3.10
Time, 1.14 2-5.
Also ran: Jungle Sir, Ynez, Fuel, Utmost. Track scratch—Overhead.

Seventh Race—
Record Time (Anderson) $4.30 $2.90 $2.30
Sir Fleetway (Williams) ---- 4.00 2.60
Mybestoyou (Sivewright) ---- ---- 2.30
Time, 1.13 1-5.
Also ran: Cover Photo, Jersey Rebelle.

Eighth Race—
Water Pere (Dye) $4.70 $2.90 $2.60
Information (Pong) ---- 4.70 4.20
Roberts Tip (Lavoie) ---- ---- 5.20
Time, 1.49.
Also ran: Foracker, Angel Cake, Happy Bob, Lord Onslaught, Gay Bob, Eliris, Son of Sam.
Quinella: $17.60.

DEL MAR

First Race—
Quote Me (Shoemaker) $4.20 $3.20 $2.40
Kandy Bay (Pearson) ---- 4.30 2.50
Speedy Bubbles (Mrno) ---- ---- 2.90
Time—1.12 2/5.

Second Race—
Pancho Supreme (Philippi) $8.20 $3.10 $2.80
Royal Rage (Shoemaker) ---- 2.70 2.30
Who Goes Free (Trejos) ---- ---- 2.90
Time—1.11 1/5.

Third Race—
Just Now (Shoemaker) $3.00 $2.60 $2.30
John Abbey (Mause) ---- 7.00 3.80
Dutch Seebold (Peterson) ---- ---- 2.80
Time, 1.12 1-5.

Fourth Race—
Kaulana (Trejos) $86.70 $20.50 $11.60
N. Gordon (Shoemaker) ---- 3.70 3.10
Rano (Glisson) ---- ---- 5.10
Time, 1.11 2-5.

Fifth Race—
Pass Me (Shoemaker) $8.80 $3.20 $2.60
Touring Dog (Mause) ---- 2.80 2.60
Miss Spitz (Trejos) ---- ---- 5.50
Time, 1.47 2-5.

Sixth Race—
Marclif (Miller) $14.60 $6.60 $4.30
Jerry M. (Neves) ---- 4.50 3.10
Inconstant (Shoemaker) ---- ---- 2.80
Time, 1.11 1-5.

Seventh Race—
Old Capitol (Trejos) $30.90 $12.50 $8.10
Challtack (Pearson) ---- 5.60 4.20
Muy Alto (Glisson) ---- ---- 6.80
Time, 1.10 3-5.

Eighth Race—
Gold Spirit (Glisson) $12.40 $5.20 $3.70
My Bimboo (Pearson) ---- 4.10 3.70
Delinquent (Miller) ---- ---- 10.50
Time, 1.45 4-5.

COAST BALL SCORES

	W	L	Pct.	GB
Hollywood	98	60	.620	
Seattle	88	69	.561	9½
Los Angeles	81	76	.516	16½
Portland	76	78	.494	20
San Francisco	76	81	.484	21
San Diego	74	81	.477	22½
Oakland	67	91	.424	30½
Sacramento	66	90	.423	31

First game— R H E
Oakland 000 002 0—2 6 0
San Francisco 000 000 0—0 0 1
Atkins and Neal; Bradford, Shandor (7) and Tisiera.

Second game—
Oakland 150 010 000—7 8 0
San Francisco 100 000 000—1 3 0
Ferrarese and Neal; Boemler, Clough (2) Ponce (8) and Tornay.
Ten innings.

Hollywood 002 000 110 0—4 10 0
Los Angeles 031 000 000 3—7 13 0
Munger, Queen (3) McDonald (6) Lynn (7) Maltberger (9) and Bragan, Malone (7); Spicer, Padget (8) and Evans.

Seattle 100 100 020—4 12 0
Sacramento 000 100 000—1 8 0
Kindsfather and Orteig; Johnson, Schanz (8) and Montalvo.

San Diego at Portland PCL, postponed, wet grounds. Doubleheader Thursday.

OC CRICKET

Results of Tuesday's games:

Australians 486, Somerset 186 and 156 for two. Match drawn.

Gloucestershire 84 and 113, Sussex 181 for one declared and 17 for no wicket. Sussex won by 10 wickets.

Derbyshire vs. Essex match abandoned, neither side batted owing to rain.

Surrey 238 and 174, Middlesex 155 and 120. Surrey won by 135 runs.

Kent 73 for three vs. Lancashire, match abandoned, no decision, no play today, wicket waterlogged.

Warwickshire 277 and 140 for five, Yorkshire 274, match drawn.

Hampshire 382 and 154 for one declared, Worcestershire 297 for nine declared, match drawn. Worcestershire did not bat a second time.

Nottinghamshire 283 for seven declared and 46 for no wicket. Leicestershire 92 and 216. Nottinghamshire won by 10 wickets.

Glamorgan 237 and 156, Northamptonshire 238 for seven declared and 156 for two. Northamptonshire won by eight wickets.

RALEIGH SIGNS

NEW YORK (CP)—Doc Bones Raleigh, New York Ranger centre, Tuesday became the first member of the team to sign for the 1953-54 National Hockey League season.

Duncan Hosts Firefighters' Convention

DUNCAN — A demonstration of firefighting apparatus opened the second day of the 22nd annual convention and fire college of the B.C. Fire Chiefs' Association here today.

The convention is a milestone in the 51-year history of the Duncan department, since it marks the first time that a volunteer company has been host to the fire chiefs.

At 11 a.m. Lieut.-Cmdr. J. Crowther, fire chief at HMC Dockyard, Victoria, gave an address on ventilation.

Maj.-Gen. C. R. S. Stein, provincial civil defense co-ordinator, Victoria, was scheduled to speak this afternoon on the civil defense fire service. Also scheduled for this afternoon was Capt. Gerald Lancaster, Vancouver harbor master, whose subject was fire protecting waterfront properties.

Thursday's program will begin at 1.30 p.m. when Det. Sgt. P. Easter of Vancouver will discuss scientific aids in fire protection. The remainder of the afternoon will be spent viewing displays by manufacturers of fire apparatus.

The Belgian Congo has a coastline of only 25 miles, although its total area is almost 1,000,000 square miles.

AUTO WORKERS' PRESIDENT HAS CAR TROUBLE

TORONTO (BUP)—The president of the United Auto Workers' Union ran into a bit of car trouble Tuesday.

Walter Reuther was met at Malton airport by a huge red Buick the UAW sent to escort him downtown. The driver fumbled with the keys, then admitted he didn't know how to start the car. It had been borrowed, and the motor was running when he set off.

Reuther promptly moved into the driver's seat. He couldn't start it either.

A stranger came over and did the trick.

Five Communists Draw Prison Terms in U.S.

PITTSBURGH (AP) — Judge Rabe F. Marsh Tuesday sentenced to five-year prison terms each of five Communists convicted of conspiring to advocate the violent overthrow of the United States government.

Judge Marsh said he will not impose fines or court costs on the five, and recommended that one of the defendents be sent to a federal prison with a tuberculosis clinic.

The five men, all convicted last Thursday, are Steve Nelson, former chairman of the Western Pennsylvania Communist party; Benjamin L. Careathers, former vice chairman of the Western Pennsylvania party; James Dolsen, a writer for The Daily Worker; Irving Weissman, former chairman of the West Virgina Communist party; and William Alberston, former Communist labor organizer in the Pittsburgh district.

Counsel for the five men said they will appeal the verdict and sentences.

MONTY LIKED HIS SPEECH

OTTAWA (BUP) — Field Marshal Montgomery, near the end of a long speech to the Canadian Club Tuesday, paused and asked a listener:

"How long have I been talking?"

On getting an answer, he remarked: "Well, it's good stuff, this."

Lord Fined for Penny Theft

BRIGHTON, Eng. (UP)—Lord Glenorchy, 34-year-old heir of the Earl of Breadalbane and Holland, was convicted Tuesday of stealing pennies from a coin box in a public toilet and paid a fine of $14.

Police said they found only sevenpence on the lord when they picked him up.

Glenorchy's attorney recalled the lord's war record and said he was discharged as mentally unstable and "is readily responsive to the influence of companions."

CHAMBER MEET FRIDAY

Directors of the Victoria Chamber of Commerce will hold their monthly meeting at an Empress Hotel luncheon on Friday, George I. Warren, secretary of the chamber said today.

SURPRISE FOR BOTH DRIVERS

OWOSSO, Mich (UP)—Kieth W. Wilson, 27, didn't know his mother was planning to pay him a surpise visit Tuesday until his auto collided with another at an intersection. The other driver was his mother, Mrs. Lora Wilson, 61.

'SKIRTS GOING UP'

... Says DIOR

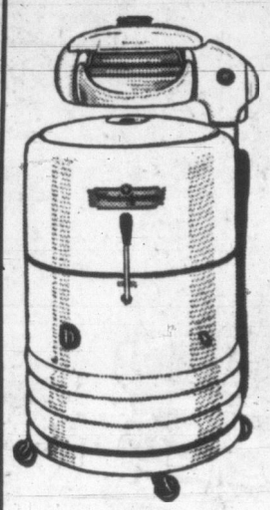

not on this WESTINGHOUSE

They're not . . . the skirt is staying to the floor.

Neither is the price going up—It's Lower Than Our Usual Wholesale!

159.00 WITH FULL LENGTH TERMS

HUMBER'S

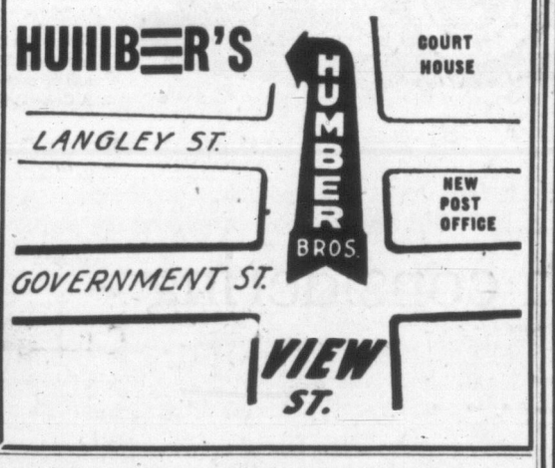

CO-ED QUEEN NAMES COURT FAVORITE

Western University's "Queen of the Ball" is vivacious Anne Kimball of 393 Talbot St., Aylmer. "It was a great thrill to be chosen from so many pretty co-eds," said Anne, "From commoner to Queen in one evening is quite a jump, but even a queen can ask for nothing better after a day of lectures than to relax with the crowd and enjoy a cool bottle of Canada Dry. For pure pep and sparkle that's the real campus favorite." Canada Dry is a world favorite for lasting refreshment—buy a few bottles today. CD-553

EVERYBODY'S FAVORITE! CANADA DRY GINGER ALE

You'll Save Time and Money When You Shop

RED AND WHITE

Service is fast and courteous. You can shop leisurely and check out quickly. You'll find every item in every department priced to offer you greater savings!

ALL PRICES EFFECTIVE THURS., FRI., SAT., AUGUST 27, 28, 29

★ BRUNSWICK SARDINES In Oil, tins 3 for 25c

★ ORANGE MARMALADE Aylmer Seville, 2-lb. jar 33c

★ SWIFT'S PREM For Quick Delicious Meals, 12-oz. tins 3 for 95c

Miscellaneous

SPAGHETTI IN TOMATO SAUCE Franco-American, 15-oz. tins 2 for 35c
ASPARAGUS CUTS Nabob, delicious in salads, 12-oz. tins 22c
CUT GREEN BEANS Nabob, fancy quality, 15-oz. tins 2 for 39c
GOLDEN BANTAM CORN Nabob, cream style, 15-oz. tins 2 for 31c
RED COHOE SALMON Columbia, fancy, ½s, tins 25c
CRUSHED PINEAPPLE Q.T.F. Australian, 20-oz. tin 29c
ORANGE and GRAPEFRUIT JUICE Nabob, blended, 20-oz. 16c
TOMATO JUICE Libby's, 20-oz. tins 2 for 29c
Wheat Puffs Melograin, 24-pint pkt 34c
Sugar Crisps Post's, Large packet 2 for 37c
Pancake Flour Aunt Jemima, 20-oz. pkt 24c
Waffle Syrup Nabob, 21-oz. bottle 29c
Colored Napkins Pkt. of 60 2 for 39c
Toilet Tissue Downy soft colored, 2-roll pkg 29c
Pickling Spice Nabob, 3-oz. Cello pkt 17c
White Vinegar Heinz, gallon jug 98c
Pickling Salt Non-iodized, 5-lb. bag 27c
Good Luck Margarine 2 lbs. 77c
Woodbury Shampoo Special $1.20 size 59c

WIN WITH CASINO STRONGHEART DOG or CAT FOOD 1s, tins 2 for 25c

ROVER Dog or Cat Food 1s, tins 2 for 23c

SUNSHINE MIXED CANDY 10½-oz. Cello Bag 35c

ROBIN HOOD FLOUR Vitamin enriched for all your baking needs 10-lb. bag 69c

FARMERETTE CHICKEN and MEAT SPREADS, tin 14c
CHICKEN JELLIED PACK, 7-oz. tin 51c

FRY'S COCOA Serve hot or cold ½-lb. tin 42c 1-lb. tin 73c

LEVER BROS. SUNLIGHT SOAP, 2 for 21c
RINSO Large 34c Giant 67c
NEW LUX Large 34c Giant 67c

RED & WHITE Table-Trimmed MEATS

Shoulders of Lamb Lb 43c
Ground Shoulder Steak Lb 43c
Frying Chicken Pan-Ready, lb 67c
Skinless Pork Sausage 12-oz. ctn 35c

RED & WHITE Garden Fresh PRODUCE

OKANAGAN FREESTONE PEACHES 3-V's, Approx. 18-lb. crate 2.25
TOMATOES Okanagan Field 2 lbs. 29c
GRAPEFRUIT California, large, 100's 4 for 27c
PEARS Okanagan, Bartlett 2 lbs. 27c
ONIONS Okanagan Cooking 3 lbs. 20c

★ RED & WHITE FOOD STORES ★

NEW LIFE FOR "LEFT-OVERS"!

Weary food budgets need help these days. Let Minute Rice flatter left-over meat, fish and fowl in tempting main course dishes like this.

Minute Rice is so versatile, too — it's grand served with favorite stews, in curries, or with creamed dishes. You'll love it, in quickly made creamy rice puddings. It's the only rice of its kind.

Pre-cooked Minute Rice needs no washing, no rinsing, no draining, no steaming . . . always cooks to tender perfection, with each grain plump, fluffy and separate.

Supper "Quickie."

FOR RICE RING: Prepare 1 pkge. Minute Rice according to basic package directions. Add 2 tbsps. butter and ⅛ tsp. pepper to the rice; mix lightly.

FOR FILLING: Sauté ½ cup onion rings until tender in 4 tbsps. fat in saucepan. Add 4 tbsps. flour; blend. Then add 2 cups water gradually. Bring to boil, stirring constantly. Add 2 cups diced, cooked left-over meat. Season. Fill centre of rice ring with meat mixture. Serves 5 to 6.

TRADE-MARK MINUTE RICE

A Product of General Foods

MR-51

Red Cross Team For Allies Saw Few Prisoners

BY JIM BECKER

MUNSAN (AP)—The spokesman for Allied Red Cross teams just back from North Korean prison camps said today they were hampered at every turn and were trailed by "a lot of nasty little thugs with sub-machine guns."

R. M. Jerram of Britain told newspaper men the Allied Red Cross workers were permitted by Communist authorities to talk only to a few prisoners and not one lodged a single complaint. He "strongly suspected" they were hand picked.

Declaring that his report will go to his superiors who may file a protest, Jerram added:

"The general frustration of the whole thing was a result of an aggregate of restrictions, delays and petty arguments."

In the interviews which under armistice terms they were supposed to conduct freely, Jerram said they talked only to a few and "we were not permitted free access to the others."

Returnnig prisoners have said only those who collaborated with their captors were allowed to talk to the Red Cross teams.

IWA Completes Wage Talks With B.C. Operators

VANCOUVER (CP) — B.C.'s biggest annual wage negotiation ended Tuesday with an oral agreement by Vancouver Shingle Mills to sign the Coast industry contract with CIO International Woodworkers of America.

The firm was the last of some 150 Coast companies, represented by Forest Industrial Relations, to agree to the contract giving 13,000 workers a basic hourly wage of $1.49, a 14-cent increase.

Agreement was reached between the company and the New Westminster local of the union after a strike vote in the Port Moody plant Monday.

Meanwhile, the IWA prepared for further negotiations with the Interior Lumber Manufacturers' Association.

A conciliation board will begin hearings for the northern section of the Interior here Wednesday and another board will start southern section hearings in Kelowna Thursday.

Vancouver Shingle Mills was one of 33 marginal operators who sought further negotiations after 114 other operators agreed to the increase.

Blind, Children's Hospital Benefit From B.C. Estate

NEW WESTMINSTER (CP) —The physically handicapped will benefit under the terms of a will filed for probate here, with a net value of $287,800.

The estate is that of the late Donald W. F. McDonald, Vancouver lawyer who left assets having a total value of more than $292,000. A former resident of this city, he died May 17.

Under the will, after legacies, revenue from one-half the residue will got in perpetuity to th Canadian National Institute for the Blind in memory of the bachelor barrister's mother. Similar revenue will go to the Children's Hospital.

ELIGIBLE — Lord Carnegie, whose name has often been romantically linked with Princess Margaret, attended her 23rd birthday party at Balmoral Castle, Scotland. Whether or not it was he who sent the spray of white orchids to the princess still remains a secret.

NATURE BOYS SWIM IN ONT. FOUNTAIN

NORTH BAY, Ont. (BUP) Two "nature boys" went swimming in a civic fountain here Tuesday.

The pair undressed at a main intersection. One man climbed halfway up the fountain, then joined the other in the water. They splashed for a few minutes, got dressed, and departed.

No Polio Danger in Eggs, Expert Says

VANCOUVER (CP) — People can eat all the eggs they want without fear of contracting polio, Dr. Fred R. Beaudette of Rutgers University said Tuesday.

Almost all the inoculation serums for troops during the Second World War were cultured in eggs, Dr. Beaudette told delegates at the annual meeting of the Poultry Sciences Association.

"If polio and egg eating could be associated there would have been a definite increase in the incidence of polio in the armed services compared to civilian population . . . but they didn't get any more polio than the normal incidence."

The suggestion that polio might be transmitted to human beings through eggs has been made from time to time for several years, mainly because a form a paralysis is common among poultry, Dr. Beaudette said. Poultry experts say chicken paralysis is caused by a cancer-like disease called leucosis.

Dr. Beaudette admitted that some poultry diseases can be transmitted to human beings, "but you don't need to be afraid of polio."

WHITE OWL

*10¢
Invincibles
THE FAVOURITE CIGAR FOR EVERY OCCASION
*SUGGESTED PRICE

FERRY & BUS to Seattle & California
And All the East
EXPRESS BUS TRIPS
Connects with CPR - BBF - TCA
From Victoria—One-Way Fares

NEW YORK	59.30
TORONTO	54.20
MONTREAL	61.55
QUEBEC	65.80
LOS ANGELES	23.80
SAN FRANCISCO	19.50

Save 10% on Round Trips
Go one way, return another, same fare.
Stopovers and Hotel Reservations
* All Expense Tours and Trips
Western Canada Travel Service
606-602 Courtney Street
Between T.C.A. and Bus Depot
GEORGE E. WILLIS, Manager

JUICE TASTES BETTER FRESH FROM THE ORANGE!
There's absolutely nothing to equal the rich, tangy flavour of juice squeezed fresh from a Sunkist orange. You get *all* the goodness, too, and *all* the Vitamin C that nature put there.
Fresh Oranges are an EXCELLENT SOURCE OF VITAMIN C

Sunkist
Tree-fresh VALENCIAS
FROM CALIFORNIA AND ARIZONA
The finest oranges grown carry the Sunkist Trade Mark on the skin of the orange. Accept no others.

ACTION! RESULTS! PROFITS!
Through Newspaper Advertising

* This advertisement is designed to give you, as a prospective buyer, detailed and helpful information. We'd be happy to have your comments about this type of advertising. Just drop a line to the Advertising Department, General Motors Products of Canada, Oshawa, Ont.

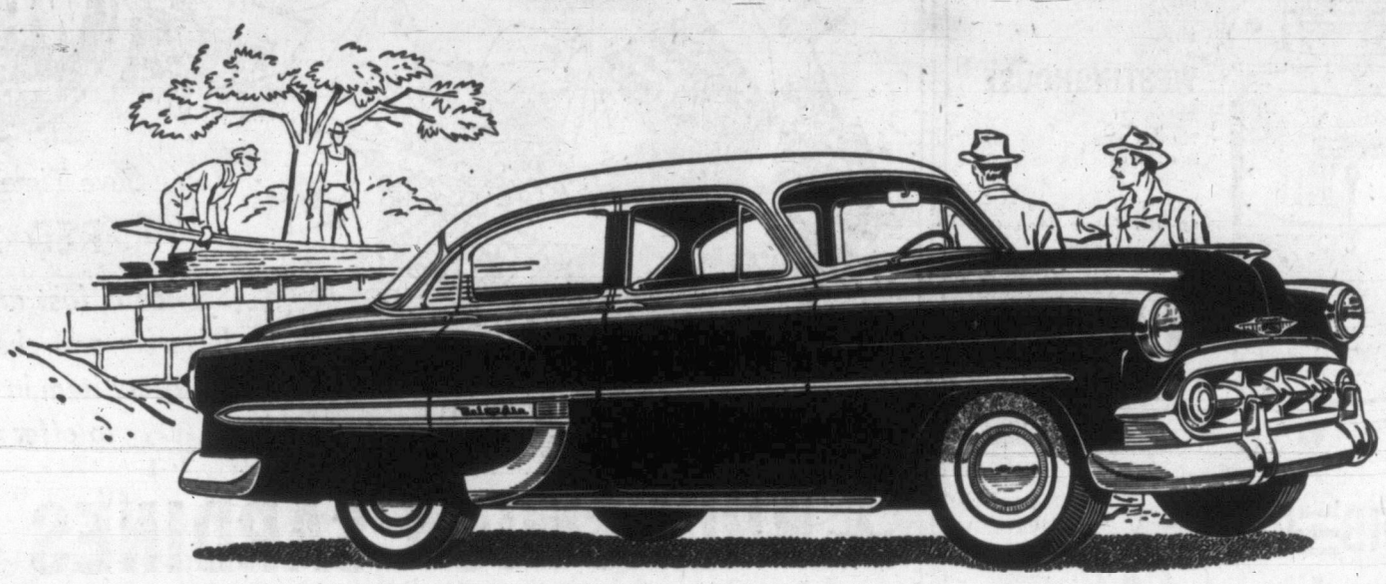

This is the 1953 Chevrolet Bel Air 4-Door Sedan. It's one of 16 Chevrolet models in 3 series, which add up to the widest choice in the low-price field. A General Motors Value.

Some Chevrolet advantages worth considering when you're ready to choose a car . . .

Next to a new house, a car is probably your most important purchase. Here are some facts to help you make up your mind about which make to buy.

Isn't it a great day — the day you take delivery of a new car? You drive home cautiously and proudly, inhaling that wonderful new car aroma. Then you park out in front, while your friends and neighbors gather round to talk over your choice with you.

Naturally, you want that feeling of pride and satisfaction to last. So it's worthwhile to weigh all the factors carefully before you buy. Let's consider the important reasons why people choose one make over another and see how Chevrolet stands in those respects.

Styling You Can Stay Proud Of

Styling of course, is a matter of personal taste. Because we think Chevrolet is the best-looking car in its field, doesn't necessarily mean you'll think so, too. But we can tell you that the majority of our showroom visitors prefer Chevrolet styling and compare its appearance most favorably with cars costing a great deal more.

And you might consider this: Chevrolet styling is the newest in its field. It's the kind of styling that stays new, too. For it is based, not on temporary fads or extremes, but on the fundamentals of good, clean, modern design.

The One Automobile Body Almost Everybody Knows

It's not really surprising that so many people prefer Chevrolet's appearance. For Chevrolet is the lowest-priced, full size car in its field with Body by Fisher. And Fisher, as you know, is the only automobile body manufacturer with a worldwide reputation for styling, craftsmanship and quality.

Many of Canada's highest-priced cars feature Body by Fisher. Because of quantity purchases of materials and greater production, Fisher can — and does — build extra quality into the Chevrolet body and interiors.

The Many Benefits of High-Compression Power

When you drive a new Chevrolet (and we hope you'll do that soon), you'll notice these things: faster acceleration from a standing start; greater passing ability in traffic and on the highway; the new ease with which you climb steep hills.

These are just some of the benefits of Chevrolet's new high-compression power. In gearshift models, there is an entirely new 108-h.p. "Thrift-King" engine with a 7.1 to 1 compression ratio. Teamed with the new Powerglide automatic transmission there is also an entirely new 115-h.p. "Blue-Flame" engine with an extra high compression ratio of 7.5 to 1.

A Great Gain in Gasoline Economy

Along with remarkable new performance, Chevrolet's advanced engines give you far greater gasoline mileage. In fact, this year marks the most important gain in economy in Chevrolet history. And that includes substantial savings on over-all upkeep, as well as on gasoline.

New Getaway in the New Powerglide*

Chevrolet brought you the first automatic transmission in its field. And now Chevrolet brings you the newest and most advanced one. The new Powerglide automatically drops into "Low" range for starting and for passing in city traffic. Then, as you glide along, it slips smoothly and almost imperceptibly into cruising range. The results are much faster and more positive acceleration, and much lower fuel consumption.

One of the things we're particularly anxious for you to try out is the performance and driving ease of this new Powerglide.

The First Power Steering in a Low-Priced Car

Chevrolet offers you the extra ease and convenience of Power Steering, optional at extra cost. With it, you can spin the wheel with the strength of one finger. You can seesaw in and out of tight parking places without the slightest strain. You get an additional cushion against road shocks and jars.

A Smoother and a Safer Ride

Comfort's a big consideration to almost every buyer. And almost every car claims to be exceptionally comfortable. Well, here are some facts bearing on comfort that you can judge for yourself.

To begin with, Chevrolet has ample weight to give a good, road-hugging ride. It isn't just weight that's been added indiscriminately, it's weight that comes from Chevrolet's extra strength, weight that means extra protection and safety because it's been utilized in strengthening body and frame.

Then, Chevrolet is the lowest priced car with Unitized Knee-Action. That means that the entire front suspension system is assembled and balanced as a separate unit. Only Chevrolet takes this extra step.

And as you *go* smoothly, so you *stop* smoothly. Chevrolet's new brakes with their 11-inch drums mean tremendous stopping power for emergencies — and easier, smoother stops at any time.

Chevrolet is the Lowest-Priced Fine Car Line

Certainly, price is one of the most important factors of all. We're glad to be able to tell you that Chevrolet is the lowest-priced line in its field. In fact, it is Canada's lowest-priced full-size car.

Now, you might well ask, "How can Chevrolet offer me more and still cost less?" There is a simple, logical answer to that.

Remember that Chevrolet builds more cars than any other manufacturer. Chevrolet, along with General Motors, has greater facilities for research, for engineering and production. So, isn't it reasonable that these greater facilities bring manufacturing advantages and economies which Chevrolet can pass on to you in terms of higher quality at lower price?

An Endorsement Given No Other Car

Again this year, more people are buying Chevrolets than any other car. Obviously that wouldn't be true unless people liked Chevrolet better. Unless Chevrolet offered more things people want — more value.

So, when you're ready to choose your new car, wouldn't you agree that Chevrolet merits your careful consideration? Believe it or not, there are a number of things we want you to know about the new Chevrolet that we haven't had space for here!

We welcome your visit at any time, so that you can look the car over yourself and try it out on the road.

* * *

**Combination of 115-h.p. "Blue-Flame" engine and Powerglide automatic transmission optional on "Two-Ten" and Bel Air models at extra cost.*

MORE PEOPLE BUY CHEVROLETS THAN ANY OTHER CAR!

C-1953A

WILSON MOTORS LIMITED
909 YATES ST.
E1107

Serve Perfect TOM COLLINS in Jiffytime!

Delicious Tom, Rum, Whiskey Collins are now *easy* to make! Add required liquor and soda to Holland House Collins Mix. *That's all!* Other Holland House Mixes: Manhattan, Dry Martini, Daiquiri, Old Fashioned, Whiskey Sour, Side Car, Bronx.

HOLLAND HOUSE COLLINS MIX
Full pint—enough for 22 tall drinks.
For Sale at Food, Drug and Department Stores

Write for free cocktail and canape recipes!
Can. Distributor - GEORGE ROGERS CO.
3277 Bloor St. West, Toronto 18
Holland House Sales Co., New York 11, N.Y.

This advertisement is not published or displayed by the Liquor Control Board or by the Government of British Columbia.

GOLD CUP—A BLEND OF RICH CHOICE COFFEES, SPECIALLY SELECTED FROM THE WORLD'S FINEST PLANTATIONS FOR FINE FLAVOR, RICH AROMA, SPARKLING COLOR AND STRENGTH—SKILFULLY BLENDED FOR THOSE WHO PREFER COFFEE AT IT'S DELICIOUS BEST. GOLD CUP COFFEE IS SURE TO DELIGHT THE MOST DISCRIMINATING LOVERS OF TRULY FINE COFFEE.

SILVER CUP—SPECIALLY BLENDED BY EXPERTS FOR THOSE WHO PREFER A LIGHT, MILD, TRULY DELICIOUS COFFEE. SILVER CUP IS A COMBINATION OF COFFEE BEANS SELECTED FOR THEIR SMOOTH AND DELIGHTFULLY MELLOW FLAVOR.

GOLD CUP AND SILVER CUP COFFEE ARE BOTH SPEEDED DIRECT FROM THE ROASTERS TO YOUR SUPER-VALU STORE — YOU CAN DEPEND ON ROASTER FRESHNESS ALWAYS . . .

WHEN YOU GRIND IT YOURSELF IT MUST BE FRESH

THE FLAVOR CAN'T ESCAPE FROM COFFEE BEANS UNTIL THEY HAVE BEEN GROUND! WHEN YOU BUY GOLD CUP OR SILVER CUP COFFEE YOU ARE ASSURED OF FLAVOR PERFECTION BECAUSE THE BEANS ARE STILL WHOLE . . . YOU GRIND THE BEANS YOURSELF IN SUPER-VALU'S LATEST TYPE OF "FOOL-PROOF" EASY-TO-OPERATE COFFEE MILLS.

GET A HEAT-PROOF GENUINE FIREKING JADEITE **COFFEE MUG** for only **10c**

When You Purchase a Pound of GOLD CUP COFFEE or SILVER CUP COFFEE

PEACHES	The Famous V's, Freestone, approx. 18-lb. crate	2.25
PEARS	Okanagan, Bartlett, sweet and juicy. Handy Junior Box, approx. 20 lbs.	2.89 or 2 lb. 27c
APPLES	Duchess—Cee Grade. An excellent cooker	lb. 9c
BANANAS	Scientifically ripened. Excellent for Banana Shortcake	2 lb. 39c

GENUINE 1953

SPRING LAMB LEGS 77c lb.

Tender, Juicy and Full of Flavor

CROSS RIB ROAST Flavor Tested lb. 49c

SHANKLESS SMOKED PICNICS lb. 47c
SWIFT'S PREMIUM

PAN-READY FRYING CHICKEN lb. 67c — GRADE A READY TO COOK

SPECIAL! SHOULDERS OF SPRING LAMB lb. 43c — WHOLE OR HALF

VEAL AND CHEESE LOAF lb. 49c — FRESHLY SLICED

★ Raspberry Jam Pure, Nabob, New Pack, 48-oz. tin 89c

★ Tomato Juice Libby's, 48-oz. tin 29c

PURITAN

Meat Balls	1's, tin	44c
Lunch Tongue	10-oz. tin	55c
Hamburgers	5-oz.	29c

• HEINZ •
TOMATO KETCHUP
11-oz. Bottle 32c

Miscellaneous

PINEAPPLE JUICE	Dole's, 48-oz. tin	32c
KRAFT DINNER	A meal in a jiffy, 7½-oz. pkts	2 for 27c
SPAGHETTI AND MEAT	Heinz, 15-oz. tin	25c
PORK AND BEANS	In Tomato Sauce, Nabob, 28-oz. tin	27c
SLICED PINEAPPLE	Q.T.F., 20-oz. tin	31c
PEAS	Nabob, Fancy, No. 5 Sieve, 15-oz. tins	2 for 33c
ASPARAGUS CUTS	Nabob, for wonderful salads, 12-oz. tin	22c
GOLDEN BANTAM CORN	Royal City, cream style, 15-oz. tins	2 for 31c
TOILET TISSUE	Purex, rolls	2 for 27c
PEANUT BUTTER	Squirrel, 16-oz. Mason jar	39c
PICKLING SPICE	Pkt	17c
VINEGAR	Nabob, White for pickling, 80-oz. jug	59c
ENO'S FRUIT SALT	Household size	98c

STRONGHEART
DOG AND CAT FOOD
2 tins 25c

CLOVERLEAF

Sockeye Salmon	½'s, tin	41c
Fancy Pink Salmon	½'s, tin	22c

TUNA Jellied Pack, 7-oz. tin 31c — Solid Pack, 7-oz. tin 39c

PRICES EFFECTIVE: THURS., FRI., SAT., AUGUST 27, 28 29

All Super-Valu Stores (except Esquimalt store) will remain open until 9.00 o'clock Friday nights for the sale of Smoked and Cooked Meats, Groceries and Produce. Fresh Meats will be sold at Gorge Road and Estevan Avenue stores only.

SUPER-VALU FOOD STORES

B.C. OWNED AND OPERATED

TODAY'S STOCK QUOTATIONS

By

James Richardson & Sons · A. E. Ames & Co. · T. H. Burns & Co. Ltd. · Investment Dealers' Assn. · Hagar Investment Ltd. · H. A. Humber Ltd.

VANCOUVER—NOON

OILS	Bid	Asked
Altex	26	30
AP Con	33	—
Amalgamated	12	15
Anglo Cndn	540	570
British Pete	—	9
Britalta	325	—
Calmont	110	115
Calvan Con	475	—
Cdn Atlantic	390	425
Cntrl Leduc	—	230
Chamberlain	—	19
Charter Oil	130	140
Commoil	400	—
Cmonwealth	400	—
Del Rio	190	200
Fargo	205	215
Federated	—	450
Gas Explrtn	100	105
General Pete	575	—
Do A	335	365
Hargal Oil	7	7½
Home Oil	760	800
McDgl Segur	18	—
Mercury	11	13
Mill City	26	28
New Sprr	250	260
Okalta	230	—
Roxana	—	20½
Royal Cndn	11	13
Royalite	13½	—

Vanalta	22	25
Vantor Exp	24	25
Ynk Princess	55	58
York Oil	26	30
MINES		
American Sd	17½	19
Base Metals	22	—
Beaver Ldge	102	105
Bralorne	385	400
BRX (1935)	1	3
Cariboo Gld	105	115
Clmn Col A	22	—
Congress	6	—
Cronin Bab	7	10
Dorreen	15	17
Estella	46	49
Gnt Mascot	54	55
Golconda	—	25
Grandview	—	30
Hamil	8	9
High Belle	36	—
Indian	5	6
Island Mont	25	—
Koote B Mtls	3	5
Nat Exp	34	40
Nesbitt Lab	—	185
Pac Eastern	10	15
Pac Nickel	65	75
Pend Ore	415	—
Pioneer Gld	185	195
Placer Devel	32	—
Premier Brdr	5	6
Privateer	3½	4½
Quatsino Cp	21	25

Red Hawk	2¾	3½
Reeves McD	165	—
Rix Athbsk	195	—
Sheep Creek	58	65
Shritt Grdn	400	—
Silbak Prmir	12	13
Silvan Con	38	40
Silver Ridge	10	15
Silver Stand	90	98
Spud Valley	4	5
Taku River	5	—
Taylor Bdge	25	30
Utica	—	2
Vananda	1⅛	—
Van Roi	4	—
West Explor	46	50
West Tgstn	190	200
INDUSTRIALS		
Alberta Dist	156	160
Do VT	156	—
BC Power A	—	36
BC Telephn	—	36
BC Turf	75	78
Brd Dyck A	750	—
Cap Estates	20	—
Coast Brew	345	355
Grdn & Blya	78	—
Inter Brew	440	450
MacMillan B	16¼	—
Neon Prdcts	17½	—
Powell River	—	28
Sidney Roof	16	—
Sun Publish	26	—
Westm Pp B	—	14

NEW YORK—CLOSE

Allied Chemicals	66
American Can	34¼
American Smelter	29¾
American T & T	154½
American Tobacco	74⅛
American Woolen	17¼
American G & E	30¼
Anaconda Copper	32⅝
Atchison Topeka	91⅝
Atlantic Coast L	92½
B & O Railway	33½
Bethlehem Steel	49
Columbia Gas	13⅝
CPR	23⅞
C & O Railway	36½
Chrysler	67⅛
Con Edison	40
Corn Products	73⅛
Detroit Edison	37⅜
Du Pont	87½
Eastman Kodak	[illegible]
Erie Railroad	19½
General Electric	73½
General Foods	54⅛
General Motors	57
Goodyear Tire	47⅛
Great Northern	51⅝
Gulf Oil	45
Houston L & P	24
Inter Harvester	56¼
Inter Paper	50⅛
Inter T & T	15
Inter Nickel	39⅝
Johns-Manville	68⅝
Kennecott Copper	64
Loew's Theatre	11⅞
Nat Distillers	18¼
New York Central	32¼
Norfolk Western	44
Northern Pacific	60
Ohio Oil	52½
Pac Gas Elec	38⅝
Phila Elec	31⅝
Penn Railway	20
Procter Gamble	61½
Pub Svc	35½
Radio	32½
Republic Steel	45½
Schenley Distillers	33⅞
Standard, Calif	51¼
Standard Oil NJ	71⅛
Sears Roebuck	57⅞
Socony	33⅛
Southern Pacific	41¼
Sou Cal Edison	35½
Southern Railway	42
Texas Corp	52½
Union Carbide	64½
Union Aircraft	38¼
Union Pacific	104⅝
US Steel	36⅝
Westinghouse Elec	44⅛
Woolworth	44⅛

MONTREAL-TORONTO INDUSTRIALS

	Bid	Asked
Abitibi com	14½	14⅞
Do pfd	26⅜	26½
Acadia Atlan	7	7⅛
D. A	17¼	18
Do pfd	102	—
Agnew-Surp	8¾	9
Algoma Steel	35	35½
Aluminium	46	46¼
Do pfd	103¼	104
Anglo-Nfd-Dv	8¼	8⅝
Argus Corp	12	12⅛
Do pfd	82	85
Asbestos Cor	26¼	26⅜
Ashdwn Hd A	14	—
Atlas Steel	14¾	15¼
Bathurst A	38	39
Do B	16½	22
Beatty Bros	6¾	7
Bell Tele	38½	38⅝
Blue Ribbon	—	19⅞
Brtfd Crd A	13¾	14
Do B	6½	8
Brazil Trac	10	10⅛
B-A Oil	18⅝	18⅝
BCE 4% pfd	80¼	80½
Do 4¾% pfd	93	94
D 5% pfd	49¾	50¼
BC Pack A	11¾	14½
Do B	8	9
BC Power A	35½	35¾
Do B	8½	8⅝
Brown Co	8	8⅛
Do 1st pfd	87	—
Do 2nd pfd	48	49
Bruck Mls A	13½	15
Do B	490	600
Bldg Product	38	38½
Burlgtn Steel	19⅝	—
Burns & Co A	51	—
Do B	—	38
Bur Drydk A	7⅝	8¼
Cda & Do Sgr	16¾	17⅛
Cda Cement	77	78
Do pfd	28	28¾
Cda Iron Fdr	19⅝	20
Cda Malting	52	54
Cda Nor Pwr	11	12
Cda Pack A	37⅝	—
Do B	32¼	33
Cda Perm	56	56½
Canada Ss	77	80
Do pfd	49	50
Cn W & Cb B	73	74¾
Cdna Brew	20⅝	20¾
Cdn Canners	28	28¾
Cdn Car & Fd	15½	17
Do A	17¾	19
Cdn Celanese	29¼	29½
Do $1.75 pfd	34	34½
Do $1.00 pfd	19½	20
Cdn Ch Cel	9¼	9⅜
Cna Dr & Dk	48	50
Cdn G El	430	480
Cdn Gen In	23	23¼
Cdn Indus	34½	35½
Cdn Loco	16½	20
Cdn Oil	13	13½
CPR	23½	23¾
Cdn Vickers	15⅞	16¼
Cdn W Lbr	9¼	9½
Cdn Wstghs	60	65
Chatco Steel	5	6
Do pfd	5	5⅛
Chrysler	67½	68
Cock Plow	12¼	12¾

Com Alco	275	315
Do pfd	5½	5¾
Cons M S	26	26¼
Con Paper	38⅛	39
Con Gas	15	15¼
Con Glass	24	25
Corby's A	9	9½
Do B	9½	10
Cosmos Imp	11	12
Craig Bit	400	445
C Zellerbach	28¼	28½
D Leather A	14	14½
Do B	5	5½
Dist-Sea	27⅛	27½
Dom Bridge	74	75¾
Dom F S	14¼	14½
Do pfd	99	100
Dom Glass	66	68
Dom Mag	12	12¼
Dom S C	10⅜	11
Dom Stores	15⅝	16¼
Dom T C	8¼	8⅝
Do pfd	20	20½
Dom Tex	9½	9⅝
Dom Wool	325	400
Dona Bros	14½	15
Dow Brew	16⅝	—
Dry Paper	53½	55
Eddy P A	21¾	22½
Eletrolux	10	10¼
Estbrks pfd	20	23½
Famous P	21¼	21½
Fanny F	20¼	20½
Federal G	16⅛	16⅜
Fleet Mfg	100	105
Ford Cda A	64¼	64¾
Fraser Co	14	14⅝
Do pfd	—	102
Gatineau P	21¾	21⅞
5% pfd	106	106½
Gen Dynam	31½	32
Gen Motors	56	56¾
Gen S W	16	16¼
Do pfd	100¾	—
Good Tire	95	96½
Do pfd	48	48½
G L Paper	19¼	19½
Do A pfd	49½	52
G W Coal A	7¼	7½
Do B	6⅛	8
G L Alabas	35¼	35½
Trans-C C	375	410
Hmltn Bridge	18¼	18½
Hmltn Cttn	—	23
Hayes Steel	33¾	35
Hnd & Duch	27	28¼
Hwrd Smith	19½	20
Imperial Oil	30	30⅛
Imp Tobacco	10⅞	11
Do 4% pfd	23¼	23½
Indus Accpt	31	31¼
Dd 2% pfd	38⅝	38¾
Inter Brnz pf	15	17
Inter Mtls A	33	34⅛
Inter Nickel	39⅛	39¼
Inter Paper	49⅝	50¼
Inter Petrol	21⅝	22
Inter Utilit	25⅝	26¼
Kelvinator	20½	21½
Labatts	18	18⅛
Lk of Woods	31½	32
Lang	7¾	8½
Laura Secd	14	14½
Loblaw A	42	43
Do B	43½	45
Lndn Hsry A	6	6¾
McMillan B	16⅝	16½
Mpl Lf Milling	7½	8
Massey-Harris	8¾	8⅞

Maxwell	5½	5¾
McColl Front	28⅝	29¼
Do pfd	92	94
Mrcry Mills	125	—
Miltn Brick	185	190
Mod Cntnrs	14	15
M & O Paper	26	26¼
Rbt Mitchell	39⅛	40
Molson's A	25	—
Do B	25	—
Mnrch Knit	10¼	13
Montreal Lo	13¾	14⅝
Moore Corp	25⅛	25⅜
Nat Drug	8¾	9¼
Do pfd	11⅝	12
Nat Grocers	11¾	12
Nat Hsry A	8	9¼
Do B	8	8⅝
Nat Stl Car	—	25
Niagara WW	31	33
Ogilvie Flour	32¾	—
Ontario Steel	21½	22
Orange Crh	380	385
Page Hersey	70	73
Penmans	50½	—
Powell River	24¾	25
Power Corp	34½	34¾
Press Metals	—	11¼
Price Bros	31⅝	32¼
Rvrsd Slk A	18	20
Do B	200	325
Russell Indrs	19	19¼
St Lawr Corp	33¼	33⅝
Shwngn com	37⅝	38½
Shea's Brw A	16	—
Do B	30⅝	31⅝
Sick's Br VT	24	25
Slrwd Drs A	10	10½
Simpson's	13¾	13⅞
Southam Co	25½	—
Std Paving	20	20¼
Do pfd	38	42
Stanley Brk A	6	7
Stedman	18⅞	19
Stl of Cda	31½	31⅝
Supertest cm	15¾	20⅛
Tamblyn	31½	32¼
Tylf Pearson	9¼	9¾
Do pfd	10¾	11
Tip Top Tirs	17	19½
Trdr Finan A	28⅝	28½
Do B	27½	28¾
Trans Vsn TV	7	8
Union Gas	31	31¼
Untd Corp A	28	28
Do B	12¼	12⅝
Untd Fuel A	58	59
Do B	23	23⅝
Untd Steel	13⅛	14
Hrm Walker	48	48¼
Westeel	21⅛	23
Wst Cda Bw	16	16½
Wst Grocers	54	—
Do A	34⅛	36
Geo Weston	32½	33½
Do pfd	95	96
Winnipeg Gas	6½	6⅝
Yrk Knit A	375	—
Zeller's	—	22¼
CIF	599	658
BANKS		
Montreal	35	35½
Nova Scotia	40	41
Toronto	41	42
Commerce	31¼	31⅜
Dominion	30¼	31
Imperial	34½	35
Royal	35⅛	35⅜

TORONTO MINES

	Bid	Asked
Akaticho Yu	95	100
American YK	23¾	24
Anacon Ld	465	480
Anglo-Huron	13	14
Ankeno	16	18
Armistice	23	28
Ascot Met	65	67
Aumaque	14	15
Bagamac	25	26
Barnat	130	134
Barvue Mine	230	235
Barymin	142	150
Base Metals	23	24
Bevcourt	37	40
Bralorne	395	400
Brewis R.L.	11	12
Broulan	227	228
Buffadison	8	8½
Buf Ankerite	63	—
Buf Canadian	17¼	19
Buffalo R.L.	5	5½
Bulldog Yu	15½	17
Campbell C	305	310
Cassiar	680	685
Central Pat	90	97
Central Porc	24	26
Chesterville	60	63
Chimo	156	160
Citra-Lartic	8½	10
Coch Willan	107	110
Coniaurum	60	61
Con Dis Yu	208	209
Cons Howey	50	60
Conwest	420	425
Crowshore	10	11
Delnite	142	145
Detta Min	15	17
Dome Mines	16½	17½
Donalda	63	65
East Malart	195	205
East Rim	95	100
East Sulliv	435	450
Eastern Met	130	135
Elder	45	48

Estella	48	49
Eureka	60	62
Falconbridge	15	15⅛
Frobisher	525	535
Giant Yell	875	900
Gods Lake	90	92
Goldale	32	33
Golden Man	220	225
Graham B	60	65
Gunnar G	775	780
Harricana	18	18½
Headway	29	33
Heva	5½	6
Hollinger	13⅛	13⅝
Homer Yukon	27	28
Hosco	5	5½
Hudson Bay	41¾	42⅛
Inspiration	200	210
Jacknife	10	10½
Jack Waite	9	10
Jaculet	10	10½
Joburke	13	14
Joliet Que	30	32
Kayrand	8	9
Kerr Addison	21	21¼
Keyboycon	14	16
Kirkland Lk	57½	53
Labrador	800	810
Lk Dufault	80	83
Lk Lingman	20	21½
Lake Osu	23	24
Lake Shore	655	665
Lapa Cadillac	7½	8
Lavalie	6½	7
Leitch Gold	72	74
Lomega	5	6
Louvicourt	14	15
Man and East	3½	3⅞
Macassa	172	183
McIntyre	55½	56⅜
McKenzie RL	37	39
Mining Corp	11	11⅛
Moneta	45	49
Negus	14½	15
Nes Labine	176	180
Nw Calumet	82	90

N Dickenson	275	280
Nw Goldvue	26	30
N Hugh Mal	9	10
Nw Lard U	214	216
Newlund	24½	25
New Mosher	55	58
Nisto	11	12
Noranda	66	66⅜
Norlartic	14½	15½
Normetals	282	295
Nor Denison	11½	13
North Inca	23	25
O'Brien Gold	80	83
O'Leary Mal	16	19
Ont Pyrites	16	19
Osisko Lake	50	54
Pamour Porc	82	85
Paymaster	44	45
Pend Oreille	430	450
Pickle Crow	—	127
Pioneer Gol	180	—
Placer Dev	32¾	33
Pow Rouyn	91	99
Preston	345	350
Qu Labrador	14½	16
Que Manitou	89	97
Quemont	175	176
Radiore	50	52
R Macdon	165	180
Rix-Atha	190	200
San Antonio	180	183
She Gordon	410	420
Silanco	18	20
Silver Miller	84	88
Star Olsen	15	16
Steeprock	650	665
Sullivan	215	220
Sylvanite	125	130
Thompson-L	17	21
Toburn	100	110
Un Asbestos	310	315
U Ken Hill	755	785
Up Canada	125	130
Ventures	16¼	16½
Wright Har	195	200
YK Bear	127	130
Yukeno	21	24

TORONTO OILS

Sales		High	Low	Close
1000	Acme	16	15½	15½
550	Ajax	113	112	112
7550	Albermont	150	140	145
1000	American Leduc	34	33	33
2600	Amurex	16	14½	15⅝
1370	Anglo Canadn	560	540	550
1550	Bailey Selburn	435	425	425
2000	Bristol	35	33	35
5200	British Empire	56	54	55
1350	Britalta	350	335	335
550	Calgary & Edm	—	—	10
4250	Calmont	113	110	110
4000	Calnorth	33	30	30
4700	Calvan Cons	445	435	440
200	Can Oil Lands	340	325	325
100	Can Southern	—	—	840
500	Can Admiral	—	—	35
2750	Can Atlantic	410	395	395
3833	Can Decalta	70	69	69
1500	Can Devonian	76	75½	75½
100	Can Oil	—	—	13¼
1900	Can Pipeline	180	175	179
500	Cent Explorers	450	445	445
8825	Cent Leduc	225	220	225
1800	Charter Oils	140	132	135
8600	Cons Allanbee	39	38	39
2392	Cons Peak	—	—	38
3400	Del Rio	195	190	190
1200	Devon Leduc	170	168	170
2500	Dragon	—	—	40
1200	Duvex	—	—	30½
4715	Fargo Oil	217	210	210
2663	Federated Pete	455	430	430
1000	Flank Pete	—	—	17½
150	General Pete A	—	—	525
1100	Gridoil	645	620	635
1050	Home Oil	775	750	750
240	Husky	—	—	860
1000	Hycharger	—	—	11½
935	Inter-Prov Pipe	21½	21	21½
2200	Jet	29½	26½	29½
500	Jupiter	—	—	175
300	Kroy	150	145	145
143910	Landover Oil	42½	36½	40
1900	Leduc Cons	—	—	27
1500	Long Island	17	15	17
3600	Marigold	60½	60	60
3300	Mid Continent	15	14	14
1100	Mill City	—	—	25
800	National	242	235	242
600	New Brit Dom	214	212	212
2000	New Devon	29	28	28
500	Norpax	—	—	13
1200	North Canadn	228	224	228
800	North Star	—	—	7
900	Okalta	235	230	230
1525	Pacific Pete	860	840	840
2400	Pan Western	—	—	44½
2500	Peruvian Oil	209	200	209
4500	Petrol O & G	43	41½	42
17500	Ponder	130	120	130
2500	Reef Pete	13	11	11
1800	Rio Prado	83	82	82
5500	Roxana	20	18	20
560	Royalite	13½	13¼	13¼
1300	Sapphire	207	206	206
1900	Scurry	155	150	150
1500	Security Free	185	180	185
2800	Souris	65	60	65
1500	Spooner	24	23	23
83950	Sweetgrass	38	36	37
1600	Trans Empire	240	235	235
9650	Trans Era	65	63	63
1730	Trans Mountn	33	32⅝	32½
500	Trend	—	—	20¼
1000	Triad	233	230	233
2700	United	80	75	76
770	West Leaseholds	535	520	520
5700	Wilrich	47	45¼	46

Closing Averages

Dow Jones closing stock averages:

30 Industrials 266.51, off 0.94
20 Rails 99.47, off 0.24
15 Utilities 50.38, off 0.04
65 Stocks 103.94, off 0.28
Shares: 1,060,000.

Toronto closing averages:

Industrials 308.80, up 0.03
Golds 77.28, up 0.07
Base Metals 148.80, off 0.03
Western Oils 96.75, off 0.31
Shares: 4,520,000.

Montreal closing averages:

Utilities 95.80, off 0.10
Industrials 186.60, up 0.69
Papers 720.19 up 8.62
Golds 55.99, up 0.07
Shares: 567,000.

STOCK EXCHANGE SUMMARIES:

New Larder Up 30 Cents

TORONTO (CP)—Low-priced mining issues highlighted steadier dealings toward the stock market's close today. Volume reached a four-month high.

Unusually high interest in speculative mining issues pushed turnover to an 850,000-share-an-hour clip with volume for the day expected to approach 4,700,000 shares.

New Larder U sparked a rising group of Bathurst area base metals with a jump of around 30 cents on a turnover of more than 536,000 shares.

Industrials overcame mid-day easiness to post scattered gains running to $1 or better. Golds settled back at mixed prices but base metals improved in dull trading.

Leaders in western oils halted their steep decline of the past two days but a majority of juniors were still shaky.

Papers, miscellaneous industrials and liquors tended higher but steels and refining oils showed a narrow margin of losses.

In the irregular western oil list, Central Explorers, Canada Oil Lands and Home Oil posted gains to 25 cents but Gridoil gave up early gains while United, Pathfinder, Britalta and Peruvian dropped small amounts.

Base metals were led to higher ground by such leaders as Falconbridge, Noranda, United Asbestos and Consolidated Smelters. Sherritt-Gordon and Chronium eased.

Golds had a well scrambled look. Lake Shore, Giant Yellowknife and Barnat declined but Kerr Addison and Hollinger firmed.

N.Y. Falters

NEW YORK (AP)—A higher stock market today had difficulty in holding to its position.

The market swung ahead, faltered, then it backed away from its best prices. Gains ran to almost a point at the best.

Canadian issues were mixed. International Nickel was up ⅜. Hiram Walker was off ⅛. Canadian Pacific and Dome Mines remained unchanged.

Royalite Oil, Canadian issue on the American stock exchange, was up ⅛. Lake Shore was unchanged.

Vancouver Prices, Transactions Up

Trading was a shade more active and prices showed upward tendencies on Vancouver sock exchange this forenoon. Western Tungsten at 1.95 showed a five-cent gain. Yankee Princess was up four at 55. Vantor advanced another two cents to 26.

Montreal Spotlight Also on New Larder

MONTREAL (CP)—The stock market showed an improved tone in slow forenoon dealings today.

Gains were limited to a fractional range. A considerable number of stocks continued to trade unchanged.

Papers held the leadership in the advance. Consolidated Paper rose a point to 38¾ while Price Brothers, Brown and Great Lakes posted fractional advances.

Utilities, carriers, senior oils and miscellaneous industrials were also on the upside.

Senior metals and steels were mixed while beverages and banks held steady.

New Larder held the spotlight in a stronger mining section. It climbed 31 cents to $2.21 on turnover of 95,550 shares. Preston, Sullivan Consolidated, Anacon, United Asbestos, Celta and Tiblemont also rose.

Western oils were generally firm. Gaspe added six cents.

Beneficiaries By $225,000 Will Secure?

A satisfactory settlement of the will involving the $225,000 estate of Haldar Haldorson, who died here in February, 1951, appeared likely today as the case was reviewed by Mr. Justice A. D. Macfarlane.

The will has been the subject of litigation ever since the death of Mr. Haldorson, who lived in Victoria for several years, but who originally came from Manitoba.

One of the main legal issues was whether the will came under the jurisdiction of Manitoba or British Columbia laws. This depended entirely on whether Mr. Haldorson was domiciled in B.C. or Manitoba.

The question is important for five beneficiaries who are not relatives of the deceased.

BEQUESTS AT STAKE

If the court should rule that Mr. Haldorson was domiciled in B.C., then it meant that these five beneficiaries would lose their share of the estate because provincial law does not recognize the type of will which Mr. Haldorson wrote.

His will was written on ordinary paper, in his own handwriting and without witnesses. This type of will is not legal here and it would have meant that Mr. Haldorson would have been regarded as having died intestate. The estate then would have gone to five relatives.

However, Manitoba recognizes this type of will, and the five non-relatives would receive their share of the estate if it came under the jurisdiction of that province.

Mr. Justice Macfarlane, in reviewing the case, indictated that he would accept the view that Mr. Haldorson was a resident of Manitoba.

GRAIN

WINNIPEG

WINNIPEG (CP)—Grain prices were mostly lower on the Winnipeg grain exchange today reflecting declines in United States markets. Flax showed the best tone.

There was some export demand for coarse grains with export buying of barley in connection with small sales to the United Kingdom. Some industrial support of flax appeared and oats showed mostly domestic activity. Trading was dull.

Export loadings of Canadian wheat in the last few days include: United Kingdom 1,400,000 bushels, Spain 500,000 Japan 650,000, Belgium 370,000, India 780,000, South Africa 350,000 and Peru a small lot.

Prices for top grades of Class Two wheat dropped 2 cents from Tuesday. IWA prices were unchanged.

	Open	High	Low	Close
Oats—				
October	71⅛	71¼	70⅝	70⅝
December	68⅛	68⅛	68	68⅛
May	68⅜	68⅜	68⅛	68⅛
Rye—				
October	102¼	102¼	100¼	101⅛
December	103⅝	103⅝	101⅝	102½
May	109	109	106⅝	107⅜
Barley—				
October	112⅛	112¼	110⅝	110⅝
December	106⅝	106⅝	105¼	105⅝
May	106⅛	106⅛	105¼	105⅝
Flax—				
October	296½	298½	295½	297
December	287	289¼	287	289
May	292	292	290⅝	290⅜

Cash Grain Close

Oats—No. 2 cw 72⅜.
Barley—No. 3 cw 118⅝.
Rye—No. 2 cw 99¾, track 100⅛.

CHICAGO

CHICAGO (AP)—A gentle downward slide left grains with losses running to a couple of cents on the Board of Trade today.

Some grain contracts acted better than others and this was particularly true of September corn. It was ahead most of the session on short covering. New crop corn contracts acted better than other grains on continued dry weather in the corn belt.

Trading was not very active. Brokers said selling pressure did not become urgent at any time, but that the market lacked aggressive demand after two straight days of rising prices.

	Open	High	Low	Close
Wheat—				
September	188	188	185⅞	185⅞
December	194	194	191¼	192
May	197	197¼	194¼	194⅜
Corn—				
September	151½	153	150⅞	152½
December	141½	142	140⅝	141½
May	146⅞	147½	145¾	147⅛
Oats—				
September	73⅞	74	73¼	73⅝
December	74⅛	75⅛	74⅝	74⅝
May	73	73	72⅝	72¾
Rye—				
September	107¼	107⅝	105¼	105½
December	113¼	113⅝	111½	111⅝
May	121⅝	121⅝	120½	121

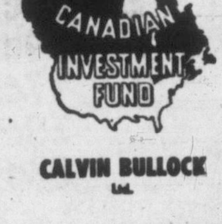

LATEST REPORT
Ask your Investment Dealer for the Latest Report and Prospectus of
CALVIN BULLOCK Ltd.

Bottled BEER
FREE DELIVERY Phone G4179
50c per dozen paid for empties. Please have them ready when the driver calls.
This advertisement is not published or displayed by the Liquor Control Board or by the Government of British Columbia.

EL PRODUCTO CIGARS
LILY · CLUB HOUSE · CORONA
FOR REAL ENJOYMENT

BUSINESS CAPSULE

By E. McLEAN, Times Business Editor

TV Boom Boosts Canada's Business

Canadian business is getting a potent jab in the arm from television, reports Forbes Rhude, Canadian Press business editor.

TV sets sold in Canada this year probably will total 350,000 valued at $148,750,000. This is nearly 1½ times the total for all preceding years since TV was invented.

And the TV boom hasn't hurt conventional radio. This year's sales of radio receivers are up over 1952, with automobile sets and clock-radios in the leading roles. In the first half of this year 292,171 radio sets valued at $26,776,302 were sold compared with 211,555 sets worth $19,413,395 in the same portion of last year.

The TV boom is penetrating into all sorts of corners of Canada's plants. The steel industry will get $2,400,000 worth of business because of TV sales in 1953. Makers of TV picture and vacuum tubes, excluding foreign-made components, will get $10,700,000; makers of electronic components, $10,000,000; manufacturers of paper insulation, fibres, glues, plastics, fabrics and rubber, $2,330,000; printers, $250,000; makers of antennae, $15,000,000-$20,000,000; furniture industry, for cabinets, $9,450,000.

NEWS POTPOURRI

John Baird Laidlaw, 87, former Toronto alderman, and once prominent in Canadian insurance circles, died at Toronto Tuesday. He twice was president of Canadian Fire Underwriters' Association . . . **W. G. Eyford,** traffic supervisor at Winnipeg for Canadian National Express, has been appointed superintendent of western region in the CNR's newly-formed Road Transport department. Winnipeg still will be his headquarters.

Expansion and modernization of **Imperial Oil Ltd.'s Ioco refinery,** near Vancouver, is nearing completion. Official opening will be in late September, Imperial officials said Tuesday night. The new plant will have a processing capacity of 25,000 barrels of crude oil daily, twice as much as the present 12,000-barrel capacity . . . **Bank of Montreal's** new Oak Bay branch office, being built by Farmer Construction Ltd., will be practically completed by the month's end, G. H. F. Maycock, branch manager, reports. Transfer to the new office, in the same block on Oak Bay Avenue as the present premises, is scheduled for mid-September.

Lake Baikal in Siberia, largest fresh water lake in Asia, has a depth of 4,500 feet.

A. E. Ames & Co.
Limited
Investment Securities
Royal Trust Building · 612 View Street, Victoria, B.C.
Telephone: E4171
TORONTO MONTREAL WINNIPEG VANCOUVER NEW YORK LONDON, ENG.

BONDS STOCKS GRAIN
Established 1857
COMPLETE QUOTATIONS AND STATISTICAL SERVICE
JAMES RICHARDSON & SONS
Government at View · Telephone Garden 1138

DEEP-SEA SHIPS IN PORT

(As reported to B.C. Pilotage Authority, Victoria)

Chemainus—Ss. Exedene.
Nanaimo—Ss. Lakonia.
Tahsis—Ss. Elm Hill, Klaus Schoke.
Duncan Bay—Fairisle Mary.

OCEAN MAILS

(Closing dates at Vancouver)

August 27, via Ss. Wairuna, New Zealand.

August 29, via Ss. Centura, Australia.

August 29, via Ss. India Mail, Japan, Hong Kong and Philippines.

September 1, via Ss. Vingness, Japan, Hong Kong and Philippines.

Sept. 9, via Ss. Mapledell, Japan, Hong Kong and Philippines.

Sept. 11, via Ss. Tranquebar, Japan, Hong Kong, and Philippines.

India has only one factory producing ball bearings, essential to industry.

Better Tone on London Exchange

LONDON (Reuters)—The London stock exchange displayed a generally better tone today. Best showing was by British government stocks though trading was very light.

German issues, centre of interest in the foreign group, were firmer. Potash issues came on offer and fell back slightly. Japanese were inclined to sag.

Among mines South African gold shares were a little easier on some Cape offerings though coppers benefited from some short covering and the increased price of the metal.

London industrials were uncertain and textile and store groups registered small losses. Oils and shipping issues were steady.

Among internationals Canadian Pacific and International Nickel lost fractions.

Closing prices: Babcock & Wilcox 66s 3d, Boots Pure Drug 21s 1½d, Canadian Pacific $44 5/16, Central Mining £1 7/16, Consolidated Goldfields 45s 6d, Courtaulds 46s, Hudson's Bay Co. 91s, Imperial Chemical 44s 6d, Imperial Tobacco 54s 1½d, Metal Box 61s, Mexican Eagle 22s 3d, Rand Mines 65s.

Bonds: British 2½s Consols £60 15/16, British 3½s War Loans £81 13/16, British Fundings 4s 1960-1990 £101⅝.

1949 PONTIAC COUPE
This Silverstreak business coupe is a hard-to-get model on the used car market and quickly finds a smart buyer.
Here is a car that MUST meet your entire satisfaction, ANYTIME within 30 days, or you can bring it back and exchange it. You do not take POT LUCK with us. It is yours for only $450 down and balance tailored to suit your budget.
OLSON MOTORS LTD.

FAST train service to CHICAGO and EAST

Go UNION PACIFIC
MODERN THROUGH SLEEPING CAR between Seattle and CHICAGO operating on the Streamliner "City of Portland" : : : offers earliest arrival Chicago with wide choice of direct connections for the East and South.
No change en route . . . no extra fare!
Example
Lv. Seattle . . . . . 12:30 p.m. Friday
Lv. Portland . . . . . 5:30 p.m. Friday
Ar. Chicago . . . . . 11:20 a.m. Sunday
Also reserved coach seats with latest improved leg rests. Relax in the homelike lounges. In the dining cars enjoy delicious food, fresh from the Union Pacific West.
"Travel-shop" Monday through Friday
W. H. AHLGRIM, Jr. General Agt., Passenger Dept.
City Ticket Office 1300 Fourth Avenue at University
Phone ELliott 6933 Seattle, Washington
UNION PACIFIC RAILROAD
ROAD OF THE DAILY STREAMLINERS

The Bay Presents . . .
Foundation Garments Designed for You and the Slimmer Fall Silhouette

Gothic "All-Stretch" Girdle Comfortable, Sturdy Support
For the slimmer fashions this Fall, there must be a slimmer you . . . molded comfortably by one of Gothic's circular, locknit girdles. White, in small, medium and large. Each $2.95
Extra large, 3.95
Gothic Sarong, for lasting, firm support . . . freedom of movement. Power net and Batiste Jacquard. White. Sizes 24 to 30. Each 4.95
Sarong with nylon, 7.50
Gothic "Nu Back" the front-lace corset that takes inches off your measurements! Nude coutil. Sizes 26 to 34, three fittings. Each 6.95
Also, straight-hip model, 8.50
"Elfin" Long Line, for extra midriff control. White cotton. Sizes 34 to 44, three fittings. Each 2.75
In nylon, each 3.50
Gothic Side Hook . . . a substantial girdle that retains its support through months of constant wear. Nude coutil. Sizes 26 to 36, three fittings. Each 7.50
Nylon "Elfin," favorite for its firm support, long-wear, washability. Bandeau style in sizes 30 to 40, four fittings. Each 2.50
"Elfin" Bandeau Brassieres, designed to offer firm uplift. Satin and broadcloth. White. Sizes 30 to 40, four fittings. Each 1.75
BAY Foundations, Second Floor
Olympic Room Specials for Thursday!
Shoppers' Luncheon
Braised small steaks in mushroom gravy
Mashed potatoes Mashed turnip
Roll and butter Tea or coffee
Including 10c dessert
73c
No substitutes, please
Special Tea-Time Treats
1. Casino sandwich (brown bread, tomato, cheese, bacon . . . grilled), beverage 43¢
2. Hot, spicy cinnamon toast, tea 18¢
3. Cake of the day a la mode, beverage 25¢
BAY Olympic Room, Lower Main Floor
Dial E 7111
Store Hours: 9 a.m. to 5 p.m.; Wednesdays, 9 a.m. to 1 p.m.
DOUGLAS AT FISGARD
Hudson's Bay Company
INCORPORATED 2nd MAY 1670

Victoria Daily Times

VICTORIA, B.C., WEDNESDAY, AUGUST 26, 1953

POLTERGEIST AT PLAY?

Invisible Fingers Ransack Locked Car

It could have been the little men from outer space, or an inquisitive poltergeist . . .

This is Cyril Black's tale of the haunted car.

Mr. and Mrs. Black live at 2560 Graham.

Tuesday night they went to the theatre, left their car parked and locked on View Street, above Quadra.

On the back seat was a new woman's suit in a box, wrapped in paper, and neatly covered by a car blanket.

"The car was locked," Mr. Black reiterated.

When they came back, Mr. and Mrs. Black peered into the back seat in astonishment . . . the blanket was neatly rolled and placed on the floor. The suit had been unwrapped and examined.

Nothing was missing. A camera lay safely in the glove compartment.

The car was still locked!

Mrs. Black didn't want to get into it.

"She was scared," said Mr. Black. He didn't admit it, but his tone implied he was a little dubious about getting behind the wheel.

There's something eerie about the thought of a possible unseen backseat driver.

Cyril Black suspects built-in spook.

BETWEEN TIMES

By MONTE ROBERTS

N. R. Crump, senior vice-president of the CPR, has denied rumors his company is considering purchase of the PGE.

Now, as an exclusive inside tip from Between Times, here is the exact truth of the matter: the PGE is NOT (repeat NOT) considering purchase of the CPR.

Well, another Monty said it, so I guess it's okay to repeat it, Monty MacFarlane, on his CJOR disc jockey show: "This is the last time I am able to make this free give-away offer. Any listener who sends me either $5,000 in cash or a Cadillac, will receive, absolutely free, 25 words or less."

On page one of today's Times, you will find the second installment in the series by our intrepid explorer, Humphry Davy, and I commend it to your attention.

Mr. Davy and his companion, in exploring the West Coast of this Island, have discovered (the headlines state) "No obstacles to long-sought road on Island's West Coast."

When Mr. Davy and his companion are sufficiently rested from their ordeal, I hope they will tackle another trip to establish the feasibility of transportation from one point to another.

The points I have in mind are the corners of Government and Johnson, and Government and Belleville.

Mr. Davy and companion took nine days to cover the route of the proposed West Coast road.

For a real test of endurance, they should tackle the route suggested above, at 5 p.m. with cars parked on both sides of a thoroughfare which any member of the bovine race would destain to call a cow trail, with pedestrians swarming out to hurl themselves in sacrifical ecstacy against the oncoming flow of traffic, and large, behemoth-like herds of buses trampling the Austins beneath their ponderous feet.

Latest Between Times losing crusade: No parking on Government Street at rush hours.

Les Stewart has turned in a report on a man who not only saved money by vacationing at home, but actually turned a profit.

This gentleman was curled up, with a cool lemonade, on the second day of his vacation, when a truck appeared with a great load of wood.

He merely chuckled when the load was dumped in his drive way, secure in the knowledge that his two youngsters (age 10 and 12) were charged with the responsibility of bringing in and piling the wood.

But the boys had a different plan. The younger, a babysitter by trade, and the elder, a successful carrier salesman, were loaded with dough at the moment.

They offered their father a total of two bucks (cash) if HE'D bring in the wood.

Which he did, and that is how he turned a profit while on vacation.

TOPICS OF THE TIMES

Mrs. Margaret F. Ackerman, Belmont Park, was fined $5 and $3 costs in RCMP court Tuesday for failing to dim her lights for an approaching car. Richard Jackson, Victoria, was fined $5 and $5.50 costs for failing to stay on his own side of the road.

★ ★ ★

Two mummies—Antiochus III of Syria and Ptolemy II of Egypt—on exhibit at the Sir Rolph Museum here, will be put on display at the Courtenay Fair, September 4 to 7, in aid of the Queen Alexandra Solarium for Crippled Children.

★ ★ ★

Police acted quickly Tuesday night when reports were received at headquarters of strange "goings on" at the main branch, Bank of Montreal, at Yates and Douglas.

When they got there they discovered two boys, one 12 and the other nine, playing on the roof.

Police took them home to their parents.

★ ★ ★

The Prince Edward Branch, 91, BESL of the Canadian Legion will hold its annual picnic at Esquimalt Lagoon, Saturday, from 2 to 7. All veterans of the district and their families have been invited, but must bring their own food, with tea, coffee, milk and sugar supplied.

★ ★ ★

Mrs. C. Marshman, 506 Pendray, reported to city police Tuesday afternoon that two small children had shot at her with a BB gun outside her house. She thought the children were about seven years old.

★ ★ ★

Mrs. C. Britt, 570 Bay Street, reported to city police Tuesday night that sometime during the afternoon her home had been entered. Entrance was gained through a pantry window. The prowler left through the back door after going through drawers in the home. Nothing was missing except a few empty beer bottles.

★ ★ ★

The number of Victoria telephones increased by 2,941 in the last year and a half to June 1. As of July 1, 1953, Victoria had 36,297 telephones, an increase of 170 for the month of June, British Columbia Telephone Company figures show.

★ ★ ★

Douglas Groves, 1046 Balmoral, was fined $15 in city police court today when he pleaded guilty to failing to reduce speed to 15 miles an hour while proceeding through a playground area. He was clocked at 30 going by Stadacona Park on Pandora. Restricted speed signs mark the area.

★ ★ ★

The annual Labor Day outing of the YMCA's Golden Nugget Club will not be held with the Seattle YMCA on Orcas Island as previously announced. Ferry service made the trip impossible so the club will spend Labor Day at the "Y" camp on Glinz Lake. Reservations are being taken at the "Y."

CHAIN REACTION

A small boy set off a chain reaction while playing with his toy steam-shovel Tuesday.

He swallowed a chain and his mother exploded.

Five-year-old Brian Fitzpatrick, 213 Denison Road, broke a five-inch section from the chain operating the windlass on his shovel and was holding it dangling over his opened mouth. It slipped out of his fingers.

X-rays taken at Jubilee Hospital disclosed no need for surgery.

PIPELINE TO GOVERN COST

Lower Gas, Oil Prices Coming

By ED McLEAN, Times Business Editor

Reductions in B.C. gasoline, furnace and stove oil prices later this year are possible and probable—but extent of the reductions will depend entirely upon the delivery charges posted by Trans Mountain's Edmonton-Vancouver crude oil pipeline.

John R. White, young and personable president of Imperial Oil Limited, Canada's oldest and biggest oil company, repeated that statement in Empress Hotel Tuesday afternoon. He first made it at Vancouver last March.

Trans Mountain's pipeline will be completed within a couple of months. Almost simultaneously Imperial's modernized and expanded refinery at Ioco, near Vancouver, will come into use.

Trans Mountain's crude-oil carrying charges are to be announced next month.

While unwilling to guess what difference the changeover to Alberta, from California, crude oil would make to Ioco's costs, Mr. White said the reduction could be as much as two cents per gallon on gasoline. There also will be an unseen benefit to British Columbia motoritsts—higher octane gasoline.

Seminar on Oil Economics

During a 90-minute seminar in oil-industry economics Tuesday evening, Mr. White and his assistants, vice-president W. O. Twaits, supply department manager Fred G. Cottle, assistant to the president Frank W. Prendergast and public relations officer James Rennie, declared:

1. There's no international or national oil cartel.

2. There's no collusion in the setting of wholesale gasline and heating-oil prices in Canada. The fact all companies conform in any given locality is not prima facie evidence of price-fixing; its cause lies in determination of others to stay level with the price posted by whatever firm can most economically service that market. In other words, some gas companies make a profit, some sustain a loss in supplying Victoria.

3. Imperial and other Canadian oil companies have no control over retail prices. Imperial neither owns nor operates any of its 9,000 outlets but it does hold mortgages on 890; these mortgagors must handle Imperial products exclusively but can pay off the mortgage at any time and switch to another company.

4. Current levels of gasoline, furnace and stove oil prices reflect exactly the current higher costs of crude oil, oil field and refinery machinery, wages, transportation and distribution costs.

Current Prices Not Exorbitant

5. Financial statements of Imperial's B.C. operations substantiate the company's contention current prices are not exorbitant. B.C. earnings in 1951 and 1952 represented 1.6 per cent profit on the capital employed, a sharp decline from the 5 per cent return in 1950. In the first half of this year Imperial's B.C. revenues were $98,000 less than its outlays.

7. The more rapid rise since 1945 in the upward curve of furnace and stove-oil prices, as compared to gasoline, is due almost entirey to increases in consumption. B.C. used 5,523,199 gallons of gasoline last year, more than double 1945's 2,546,671 gallons. Heating-fuel requirements in 1952 were more than three times 1945's . . 4,672,352 gallons compared with 1,292,600. To supply the gasoline demand Imperial had to process its crude so as to obtain the greatest amount of gasoline. Consequently, the amount of heating-fuel obtained per barrel of crude oil was reduced and, as a result, special importaions had to be made to meet the demand. These importations came from American markets in a period of rising crude-oil prices.

Noting local demands for an investigation into the oil industry, Mr. White said he had no objection to a full-scale study into his company's operating costs, so long as the investigators looked into all the factors. Gasoline prices, for instance, do not stand or fall alone. They are part of a greater picture, only one of the products obtained from a barrel of crude.

BENCHES AT BUS STOPS ADVOCATED

Issue May Bring Council Battle

Benches at bus stops for tired pedestrians may become a controversial civic issue once again when city council holds its first meeting Sept. 3 after a six-week summer recess.

Latest move for benches comes from Mastercraft Agencies of Vancouver, who propose to place seats at major intersections and bus stops without cost to the city.

The benches would carry advertising, a point on which council has frowned in the past. Payment of $1.50 a month per seat would be made the city.

"They are a boon and a blessing to tired workers and women laden with shopping parcels, also to elderly and pregnant women who otherwise must stand waiting for their transportation to come along," Mastercraft Agencies wrote the city.

They asked council to agree to a three-month trial for six benches.

"The seat placements are becoming so popular that before the idea is veteod for any reason it is respectfully suggested that a trial be agreed upon," the agencies' letter stated.

It claimed "no one resents the advertising" on the side of the bench facing the street.

POINT OF CONTROVERSY

It was on this point that controversy stormed in council once before when it told Woodward's it would have to remove the advertising from its benches or remove the benches from city streets.

City council was itself however instrumental in having the Municipal Act amended in 1951 to give it authority to pass a by-law permitting "placing of benches on sidewalks and boulevards at bus stops for the accommodation of the public."

Council said it had no legal authority to allow advertising on benches but this was considered "a narrow interpretation" in some civic quarters.

One Pandora Avenue cafe has put out three ordinary chairs on the street in front of its premises to accommodate persons waiting for buses.

Colwood Trail Riders Plan Fourth Gymkhana

Colwood Trail Riders are holding their fourth annual gymkhana Sunday on the grounds of Major and Mrs. F. E. Womersley, Tower Point, Albert Head Road.

Admission is free and signs point the way along the highway.

There will be both English and western events, the program commencing at 2 p.m.

Valuable Cameras Thieves' Loot

Value of two cameras stolen from the home of Keith Dorman, 271 Denison Road, on Gonzales Hill, has been set at $950. One camera was worth $650; the other, $300.

The break-in was reported to Oak Bay police Monday. It occurred sometime during the previous week while the family was away at its Shawnigan summer home.

Also missing are a lady's gold wedding ring, and one other gold ring; a five-strand pearl necklace; an antique, gold-plate necklace; 15 silver dollars, and a U.S. confederate dollar bill.

Buttle Timber Held Property of People

Power Commission Under Attack For Suggested Claim to Revenue

R. HAIG-BROWN . . . he'd hold assets

Revenue from sale of timber surrounding Buttle Lake in Strathcona Park should be turned over to the provincial government parks division, not the B.C. Power Commission, Roderick Haig-Brown, Campbell River conservationist, said in Victoria today.

He termed as "completely illogical" the impression that the money will go to the power commission to help offset the cost of clearing the area.

Mr. Haig-Brown contended the parks' division should get the revenue to be used in development of the recreational facilities.

The timber in question, which Mr. Haig-Brown contends may total 150,000,000 to 200,000,000 board feet, is that which must be cleared 38 feet above the lake level so that no timber will be flooded when the lake rises.

Said the conservationist: "There can be no question of the power commission having any right or claim in the timber to be logged—unless breaking into a man's house gives you a right to all his property.

BELONGS TO PARK

"The timber in Strathcona Park belongs to the park—that is the public. Some of the best of it was recovered for the park by direct government purchase, some by exchange for Crown timber. The rest was park property, expressly withheld from logging for all time.

"It is now suggested that this timber may be made available to the power commission at less than market value, or that it be given to them to 'pay for the cost of logging and clearing.' In other words, that the power commission, in addition to being free from assessment of damage, be subsidized out of public assets to facilitate the damage.

"This means, ultimately, subsidizing private industry out of public assets."

$4,000,000 YIELD SEEN

He said preliminary estimates indicate that at least 150,000,000 to 200,000,000 board feet of merchantable timber, much of it highest grade fir, will be logged if Buttle is dammed to the level suggested.

"At $20 per thousand, which is roughly the going price, this is $4,000,000 (if 200,000,000 board feet)," he stated.

Mr. Haig-Brown contended the timber is worth far more standing than logged and is a part of the recreational assets of the province because it was set aside for that purpose.

"If it must be logged, it is quite clear that the proceeds of the sale, and any other incidental government profits from the logging, belong properly with the parks division, and nowhere else.

"And this still will not be compensation for the public loss. It will simply be forced realization of cash for an asset under unfavorable terms of sale.

"Any proceeds from the timber should logically be spent by the parks division in acquisition, protection or development of some similar asset," Mr. Haig-Brown said.

Stolen Goods Found in Car, Driver Held

Twenty-one-year-old Robert Davenport, 1010 Empress Avenue, a garage attendant, pleaded guilty in city police court today to a charge of retaining stolen property, under the value of $25.

Davenport was apprehended at 1.25 this morning by Detective William Andrews, who stopped his car in the 800 block View Street and discovered inside a 24-pound case of margarine.

Subsquent investigation determined the margarine had been stolen from a W. H. Malkin truck parked overnight at the service station where Davenport works.

Davenport told police he had bought the margarine from a man who approached him at the station, and had paid $5 for the carton. Market value was $8.

Magistrate A. I. Thomas adjourned the matter until Friday, pending a probation officer's report on the accused.

Window-Breaker Prefers Jail To Cash Outlay

James Cruickshank of Lime Bay, about 50, chose to serve seven days in jail rather than pay a $32 court assessment when he was found guilty and sentenced by Magistrate A. I. Thomas in city police court today on a charge of causing wilful damage to premises at 929 Caledonia.

The magistrate told Cruickshank he would be fined $20 and would pay $12 to compensate for the five windows he broke in the house or, in default, serve seven days.

"Thanks, I'll do the seven days," Cruickshank said, as he turned toward the courtroom door leading to the cells below.

Charge against Cruickshank was laid on the complaint of Mrs. Margaret Taylor, tenant at 929 Caledonia, following an incident during the early morning of Aug. 6.

Mrs. Taylor, who lives upstairs in the house, said Cruickshank threw a package of margarine through a downstairs window and then smashed four other windows with a beer bottle.

Taximan Harold B. Crowe, 239 Tolcross, who was subpoened by Cruickshank as a defense witness, failed to bear out the accused's story that the windows had been broken before Aug. 6.

Highway Builders Cut Size of Blast Charge

Campbell Bennett Ltd., the construction firm under fire for alleged excessive blasting in the Portage Inlet area, has promised the provincial public works department to use smaller charges of dynamite in building the city's new Island Highway outlet.

The assurance was given Tuesday afternoon by Colin Campbell, company president, who was called into a conference with Public Works Minister P. A. Gaglardi and other works department officials.

The minister was out of town this morning, but an official said Mr. Campbell gave an undertaking to "shoot lighter" in the area.

This means powder men will use less dynamite than they have been, even though only half charges have been used to date.

Mr. Campbell was called in to confer with works department heads after a departmental engineer investigated complaints of residents earlier in the day.

Residents complained that a large rock plunged through the roof of a house and several other houses in the area have been damaged by flying rocks.

FEARED FOR HOMES

They feared for the safety of their homes and themselves.

The works department spokesman said Campbell Bennett admitted one blast "got away" from them last Friday, hurling a rock through a roof.

"The company has promised to take all precautions to make sure this won't happen again," he said.

Meanwhile, J. L. Brown, 1101 Burnside Road, one of the chief complainants, said he is having an injunction drawn by his lawyers to prevent excessive blasting.

But he hasn't decided whether to proceed with court action. He wants the injunction prepared just in case it's needed, he said.

He claimed cracked plaster in surrounding houses is becoming increasingly common as a result of the blasting for the new road.

Company officials, he contended, are trying to minimize the damage being caused.

The company pays for any damage caused, and makes arrangements for repairs.

Cool Weather May Reduce Polio Menace

Cooler weather may have a halting effect on the resurgence of polio noted earlier this week, when four new cases were announced, according to George Masters, Jubilee Hospital administrator.

There were no new cases or suspected cases reported up to press time today.

Meanwhile, Dr. J. L. Gayton, city health officer, disclosed that 53 cases have been treated in the district this year. The figure is greater by ten than the figure quoted by the Times Tuesday.

Times figures have so far shown number of city and district cases, but the health department totals, which will be quoted in future, include all cases coming here from other parts of Vancouver Island.

The Vic Van Isle Kinsmen Polio Fund has been added to by a total of $92 from a polio benefit series between Capital City Gasmen and the Chinese Students.

The winning team, the Gasmen, who are also City and Island champs, were presented with a silver cup by Vic Van Isle Kinsmen president, Gordon Butterfield, following the final game at Central Park Tuesday night.

The fund total now approaches $1,200.

TOURIST TOLD PARK NO PLACE TO HANG WASH

An American tourist who parked his trailer and hung out his washing in Beacon Hill Park last week-end was politely but firmly advised there is no overnight accommodation at the park.

"He ensconced himself on one of our most valuable scenic spots, near Lovers' Lane, and had his laundry out when a senior provincial government official happened by," commented Ald. Frank Mulliner today.

Parks officials, with the aid of a commissionaire, advised the visitor there was "no free parking."

ASK The TIMES

Q.—What are Mr. McGregor's initials and his address? — I mean the man who is writing Mackenzie King's life.—M.E.D.

A.—The author who is writing a life of Mackenzie King from the mass of documents left in his care is R. MacGregor Dawson, D.Sc. The Who's Who in Canada gives his residences as 429 Daly Ave., Ottawa, and Bridgewater, N.S.

Q.—Is an old vintage automobile refused admission into Canada from the U.S. by law? If so, please give vintage. — H.C.T.

A. — Only used cars owned by bona fide settlers may be brought into Canada, and then only if such cars are being brought in during the year in which they were manufactured. Dealers are not permitted to bring in used cars. Similar regulations apply to motorcycles and aircraft.

Q.—Can you tell me where to write for a copy of a birth certificate in Scotland, and the approximate cost?—J.G.B.

A. — The Registrar, New Register House, Edinburgh 2, Scotland. The fee will be a nominal amount, probably not more than three shillings.

Anyone wishing a question answered is invited to send the problem along to The Times, addressed to "Ask The Times" Editor. Questions and answers will be published daily.

All questions should deal with matters of fact and be of general interest.

Y's men from the Far East . . . left to right, Motoo Takano, Paul Y. Sone and Dr. Kiichi Ichikawa.

Canada, U.S. Culture Contrasts Seen

Crossing the 49th parallel reveals a definite change in culture, according to three tourists from Kofu, Japan, who where in Victoria today.

"Things move slower here," said Paul Y. Sone, of the Kofu Y's Men's Club. "In the United States horns blare, everyone is in a hurry; here you are, what you might say, a little more conservative," he said in flawless English.

Mr. Sone and his two companions, Motoo Takano and Dr. Kiichi Ichikawa, are on a three-month tour of the United States and Canada visiting with Y's men's clubs everywhere they go.

Ray Newman, local Y's men's president, is conducting the Kofu delegation here. So far they have visited 25 clubs.

The three attended the organization's annual international convention, July 26-30 in Davenport, Iowa. Mr. Sone was the official delegate for Kofu.

The trio traveled across Canada from Toronto by Canadian National Railway and has been in Canada for the past three weeks. They leave here today for Seattle and will take a ship from San Francisco, Aug. 31, for home after visiting in Portland and Salem, Ore.

Mr. Sone, who acts as spokesman for the group since his English is most fluent, would not commit himself as to which country he liked best, but admitted that he was accustomed to the more conservative life of Canada.

"We like the slower way of you Canadians, but which is best depends on whom you meet in each country," he laughed.

SHOPPING GUIDE

Fabric Roses This Fall Popular in Browns, Greens

By PENNY SAVER

Isn't it funny how, with the first late August rain, everyone decides that summer is over and start planning their fall wardrobes! The stores are right in there with new displays of sweaters, skirts and woolen dresses, which naturally has a lot to do with it. One big window display is reminder enough for most girls . . . some need only the mere suggestion of "autumn" and they're off on a shopping spree!

Now if you're up to date, my lass, you'll know that dark-colored roses are the latest fall fad. You've been wearing pretty pastel fabric roses with you're summer frocks, but now the tide is turning to the autumn shades. Try, if you can, to imagine a velvet rose in a dusty, smoke-green shade! Now, combine your imaginary bloom with a rust-hued wool dress . . . the effect is stunning! Price of the green rose is $1.25.

A glorious shade of burnt orange, turning brown at the edges, makes an attractive rose, and has obviously been designed to complement brown ensembles . . . 79 cents.

Saw some cute little beige-colored roses with darker brown centres for 50 cents. They'd go with almost any of your fall outfits. And mustn't forget to tell you about the huge velvet one in dark chocolate-brown. It's so big that I wouldn't suggest buying it if you're under five foot six . . . wouldn't want it to make you top-heavy . . . $2.98. For evening sophistication, try a black rose. They come in various sizes and prices. Then I saw some in brilliant royal blue for $1.49.

Only natural-looking rose in the display was one of deep dusk-rose velvet. The tips of its petals are touched with early autumn "dew" in the form of rhinestones . . . 75 cents.

★ ★ ★

Pink for a girl . . . blue for a boy. Now they're carrying it to the point where they are making specially-colored safety pins for baby! Enameled pins are curved for easier diaper struggles. If father ever gets stuck with the job, he'll at least thank you for buying curved pins. A card of six in various sizes costs 29 cents.

WHY GROW OLD?

By JOSEPHINE LOWMAN

Essential Nutrition Vital To College Girl's Charm

This week I am giving a few days to college girls. If you are one of the thousands who will soon be leaving home, remember that your mother has given great thought and effort to feeding you scientifically so that she could build a splendid, healthy body for you in which to house your mind and spirit.

Young people are likely to underestimate the tremendous value of good health. This is natural since they are riding high and handsome on the tide of the energy of extreme youth.

Do not be fooled in this matter. Even the youngest people can break under the penalty of poor nutrition. Do not put a dent in the job your mother has done for you.

Good nutrition, like good posture, is really a glamorous subject rather than a dull one. These not only have an influence on your health but on your hair and complexion and that sparkle in your eye. They have an effect on your vitality and energy and enthusiasm which are the foundations of charm and personality.

Remember that you need your green vegetables and salads and fresh fruit and citrus juices for beauty as well as for health. Remember that eggs and milk and whole grain products are essential for looks as well as for pep. I feel quite sure that you will eat your meat and potatoes and desserts.

Beware of stuffing on sweets and rich pastries to the detriment of the essential foods. Many girls do this because they are lonely, or shy or bored. Just because you are at college do not do this. Do not forget the rules of good nutrition which you learned in your home while your taste buds run away with you.

Also watch your weight, not by dieting unscientifically but by watching out for those in-between snacks. They are fun, and, of course, you must have some of them, but the late and rich afternoon snack which spoils the carefully planned dinner can play havoc with your looks even if you are not interested in your health.

TODAY'S RECIPE

Quick Hungarian Goulash

One pound lean beef, 1 teaspoon kitchen bouquet, 2 tablespoons fat, 1 cup finely diced onion, 1½ teaspoons salt, 1 teaspoon sugar, ⅛ teaspoon pepper, 1 teaspoon paprika, 1½ cups water, 1½ cups diced carrots, 1½ cups diced potatoes, 11-ounce can condensed tomato soup, cooked broad noodles.

Cut meat in 1-inch cubes. Place in a bowl and sprinkle with kitchen bouquet. Stir to coat meat evenly. Melt fat in frying pan. Add meat and brown quickly over moderate heat, then sprinkle in onion and cook about three minutes longer, stirring frequently. Add seasonings and water. Cover and bring to boil.

Cook slowly until meat is nearly tender, about 45 minutes. Add carrots and potatoes which have been cut in ½-inch cubes. Bring to boil again and continue cooking until vegetables are barely tender, about 15 minutes longer. Add contents of can of soup and stir gently until smoothly mixed in. Serve over cooked noodles, which have been tossed with poppy seeds if desired.

(4 generous servings)

Victoria Officer Marries Prairie Girl in Calgary

Wesley United Church, Calgary, was scene of an attractive wedding recently, when Lieut. Richard John Money Bell, son of Capt. and Mrs. H. M. S. Bell, St. Patrick Street, Victoria, took as his bride, Margaret Anne, daughter of Mr. and Mrs. Darrel A. Hansen of Calgary. Following their wedding, Lieut. and Mrs. Bell are honeymooning in Southern California and Vancouver prior to making their home there while the groom completes courses at University of British Columbia.

A graduate of Royal Military College, Kingston, and of Royal Roads, Victoria, Lieut. Bell is commissioned with Lord Strathcona's Horse (RC), and has recently returned from a year's service in Korea. His bride holds a BSc degree in Household Economics from University of Alberta and has just completed a dietetic interneship at University Hospital, Edmonton.

The wedding service was performed by Rev. J. Alan Duncan, Lacombe, Alta.

The bride chose a gown of white nylon tulle featuring cascades of white cotton lace on the skirt. A full-length veil billowed from a cap appliqued with lace. Her flowers were white gardenias and ivy in a cascade arrangement.

Maid of honor was Miss Jean Rennie of Edmonton, wearing yellow tulle with bouffant skirt and floor-length matching stole. Miss Adrienne Hansen, sister of the bride, and Miss Sheila Swinarton, Fort Macleod, a cousin, wore similar dresses of coral color. Another cousin, little Wendy Cooper, was flower girl in yellow tulle. All wore picture hats, matching gloves and carried flowers to tone. Best man was Gordon McCaffery, Calgary, and ushers Dr. Gerald Francis, Red Deer, and John Willshir, Calgary.

A reception was held in the Palliser Hotel, when 125 guests were received by the young couple, assisted by Mrs. Hansen. A three-tier cake, topped with a single gardenia centred the bride's table. A toast to the bride was proposed by her uncle, A. G. Swinarton. Her grandmother, Mrs. J. Swinarton, Fort Macleod, was a special guest.

For traveling, Mrs. Bell chose a beige silk shantung dress yollow mohair coat, brown velour hat with beige feather trim, and brown accessories.

CLUB CALENDAR

Women of the Moose, Chapter 25, K of P Hall, Thursday at 7.30. . . . Callette Club, St. Andrew's and Caledonian Society, home of Miss Georgina MacKay, 1360 McNair St., Thursday.

Mr. and Mrs. Alex Minchin, Major, Sask.; Mr. and Mrs. Bruce Minchin and Miss Anne Lautard, Lillooet, B.C.; Mr. and Mrs. O. G. Strand, Mr. William Strand, Errington, V.I., and Mr. and Mrs. Norman Strand, Beatton River, B.C., were out-of-town guests at the Minchin-Sinnamon wedding Tuesday night.

Annual Banquet

Ex-Wrens' Association, Malahat Division, will hold its 11th annual banquet on Friday evening in the Century Room, Monterey Restaurant. Cocktails will be served at 7 p.m. and dinner at 7.45 p.m.

St. Alban's Ladies' Guild, parish hall, Tuesday at 2. Final plans for rummage sale following day.

OF PERSONAL INTEREST

Co-Workers Honor Miss Knott

Three of her co-workers in the Canadian Bank of Commerce, Douglas and Bay Branch, Miss Elsy Price, Miss Helen Halfhide and Miss Joan West, were joint hostesses at a shower honoring Miss Clarice Knott, whose marriage will take place Sept. 5. A model of the bank contained gifts from the assembled guests and from Mrs. J. Stewart, mother of the groom-elect; Mrs. Ronald Stewart, Mrs. Jack Stewart, Mrs. J. B. Adams and the Misses Onnalea and Mervyn Adams, all of Vancouver. Corsages of roses, gladioli and carnations were presented to the bride-elect, her mother, Mrs. S. R. L. Knott and grandmother, Mrs. S. Cecil.

During the evening a telephone call was received from Mrs. Ted Symonds, New Westminster. Mrs. Symonds, the former Mildred French, was also a fellow employee of Miss Knott. Invited guests included Mrs. J. F. French, Mrs. Ted Porter, Mrs. Kenneth Young, Mrs. Tom Varty, Mrs. J. E. West, Mrs. M. Conconi, Mrs. D. McLellan and the Misses Donna Conconi, Sylvia Knott, Irene French and Helen Knott.

Friends Fete Joyce Fraser

Mrs. W. G. Daniels was hostess recently with a miscellaneous shower at the Battery Street home of Mrs. Gilbert Carmichael to honor Mrs. Joyce Fraser. Rooms were decorated with sweet peas. A corsage of gardenias was presented to the honor guest with her gifts. Seventeen members of the city hall staff were present.

Mrs. Fraser was also honored recently when Mrs. M. Davidson and Mrs. H. N. Walls entertained at the home of Mrs. Owen Fowler on Thorpe Place. Rooms were decorated with sweet peas, roses and gladioli. A gift of linen was presented to the honor guest with a corsage of roses and heather. Mrs. H. Holt and Mrs. Victor Rolfe presided at the tea table, which was centred with a bowl of pink and white carnations and a miniature bride and groom. Twenty members of city hall staff were present.

Shower for Miss D'Alleva

Mrs. A. Rossiter and Mrs. E. Rossiter were co-hostesses recently with a surprise miscellaneous shower at the home of the former on Wascana Street to honor Miss Angeline d'Alleva, who is to be married this Saturday. The honor guest was given a corsage of pink rosebuds with the gifts, which were concealed in a decorated basket. Games were played during the evening and refreshments served from a lace-covered table centred with carnations. Serviteurs were Mrs. Pearl Smith, Mrs. L. McLaren and Mrs. A. Stafford. Other guests were Mrs. R. Stevenson, Mrs. L. Farmere, Mrs. P. Stevenson, Mrs. G. Eaton, Mrs. R. Nutter, Mrs. A. Pellow, Mrs. J. Haverty, Mrs. J. McDonald, Mrs. C. Smith, Mrs. S. Sample and Mrs. R. Rain.

★ ★ ★

Mr. and Mrs. B. G. Domoney of Vancouver have motored from up-island, following a holiday at Campbell River and in Courtenay and are now visiting in Victoria, guests of Mrs. Domoney's parents, Mr. and Mrs. Harold Beckwith, Oliver Street, and her brother-in-law and sister, Mr. and Mrs. G. A. Vantreight, Jr., at Gordon Head. Mrs. Domoney, the former Miss Sheila Beckwith, was among friends of the bride serving at the Gruber-Milburn wedding on Tuesday.

A solution of two tablespoons baking soda, poured into the toilet bowl every day and allowed to stand a few minutes before flushing, will keep the bowl deodorized and sparkling.

ACWW Leader Believes Women Can Bring World Peace

TORONTO (CP)—Every woman can help to create a peaceful world by teaching tolerance and racial understanding to her own children, Mrs. Alice Berry of Australia, new president of the Associated Country Women of the World, said last week.

Speaking at the closing plenary session of the ACWW's 10-day conference, Mrs. Berry said: "The shrinkage of this world by fast transportation and communication has made it impossible for us to continue to think nationally."

She said that as president she will never accept complacency among the constituent societies because "there is no reason for us to believe we have even begun to solve the problems of this world's country women."

Retiring president Mrs. Raymond Sayre told 1,000 delegates that it is easy to make resolutions, but it takes work and courage to make them alive.

She added that Scotland, Ceylon and Australia have extended invitations to hold the eighth triennial conference in their countries, but no decision has been made.

BUNIONS
Get this quick relief. Lifts shoe pressure, soothes, cushions, protects the sensitive spot. Ask for the Bunion size.
Dr Scholls Zino-pads

Preserve Okanagan PEACHES NOW

Suffocating "Hot Flashes" stopped
or strikingly relieved—in doctors' tests!

• Are you going through "change of life"—suffering the "hot flashes," nervous tension, irritability, weakness and other types of functionally-caused distress of this difficult time?

Then . . . here's hope for you. In tests by doctors—on their own patients—Lydia E. Pinkham's Vegetable Compound gave relief from such distress. Complete or striking relief! In case after case!

Scientifically modern action!

Surely you know that Lydia Pinkham's is *scientifically modern in action!* Surely you know what it has done for *others!*

But do you know what it will do for you? Not if you haven't experienced the relief of tension, "flashes" and irritability it so often brings at such times!

Before another day has passed—try Lydia Pinkham's Vegetable Compound . . . or the new, improved Tablets (with added iron) . . . and discover how much easier your "change of life" may be!

NOTE: Lydia Pinkham's is grand, too, for functional cramps and "weak" feelings of menstruation! Millions of younger women, and girls, take it regularly—throughout the month—for this purpose!

Lydia Pinkham's action through sympathetic nervous system—relieves distress of the "heatwaves"!

Unwanted Hair Permanently Removed
Kree Method
Modern electrolysis and electrocoagulation are the only methods endorsed by physicians—the only way that is both safe and permanent. Why not banish forever the social handicap of hair on your face—or on arms and legs.
For appointments, consultations or literature telephone
Victoria Electrolysis Centre
Beacon 0614
401 Campbell Bldg.

The Scotty Shop Limited
1003 GOVERNMENT ST. 1115 DOUGLAS ST.
NOW
TWO STORES TO SERVE YOU
BACK-TO-SCHOOL
SALE
THURSDAY 9 A.M.

★ EXTRA SPECIAL!
TURTLE-NECK SWEATERS
Long Sleeves, Regular 7.95
Back-to-School Special 4.95

IMPORTED SWEATERS
Short Sleeves 3.95
Cardigans 5.95
• Fully Fashioned
• Botany
• Angora
• Lamb's Wool

SUITS
FLANNEL, TWEED DONEGAL, TARTAN
Pleated and Plain Skirts
ALL ONE PRICE
33.00

SKIRTS
Values to 25.00
4 PRICE GROUPS
6.88 8.88 10.88 12.88
Including All-Around Hand-Pleated Tartans

CHILDREN'S IMPORTED WASHABLE "VIYELLA"
SHIRTS - SKIRTS PANTS
2.95

MEN'S SPORT JACKETS
Harris Tweed Lamb's Wool and Cashmere, Tartan Imported Suede
37.00

MEN'S LAMB'S WOOL SWEATERS
(Imported)
Sleeveless 5.95

MEN'S HOSE
Washable
English Argyle, 90% wool hose, 10% nylon reinforced toe and heel.
2 Pairs 2.95

LADIES' TARTAN WESKITS, JACKETS, DOUBLETS, ETC. — AT HALF PRICE!

EXTRA SPECIALS! — DOUGLAS STREET STORE ONLY!
KNITTED SUITS 37.50
(Styled in New York), 100% wool
ENGLISH FLANNEL BLAZERS 12.95
Navy, Red, Wine, Brown

OUTSTANDING VALUES AT THE
SCOTTY SHOP Ltd.
— TWO STORES —
1003 Government St. 1115 Douglas St.

NOW! YOU CAN HAVE DRY, SWEET UNDERARMS EVEN ON HOT, STICKY DAYS!

New Vanishing Cream Deodorant ARRID with PERSTOP Stops Perspiration 1 to 3 Days. Keeps Underarms Dry and Odorless
This summer you can get a new kind of protection from perspiration and odor—rubbed-in protection. Arrid now contains magic new PERSTOP that stops perspiration 1 to 3 days. Rub it in—rub perspiration and odor out. Used daily it is actually 1½ times as effective as any other leading deodorant. Safe for normal skin and fabrics. Get soft, creamy Arrid with PERSTOP today.
Rub it in—rub perspiration out! No other deodorant gives you Arrid's exclusive rubbed-in protection. Arrid is America's largest selling deodorant. So don't be half-safe. Be completely safe—Use Arrid with Perstop to be sure.
The super-effective Hot Weather Deodorant with PERSTOP
ARRID
53¢

HARDWARE M&M
Leaders in HARDWARE and HOME FURNISHINGS
Store Hours: 9 a.m. to 5 p.m.
Wed., 9 a.m. to 1 p.m.
Phone G 1111

CLEARANCE! RUBBER-TIRED ALL METAL WHEELBARROWS

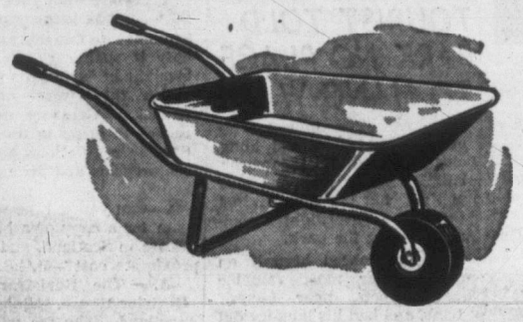

Special 13.95
Don't Miss This Special Offer!
• Heavy duty, all-metal tray, extra strong steel frame and braces.
• Easy-running rubber-tired wheel. Similar design to the "Beauty" barrow.
Light-weight, well balanced, designed for plenty of heavy work. 25 barrows only . . . for early Thursday shoppers.
PERSONAL SHOPPING ONLY
Garden Tools, Main Floor

charge accounts invited
mail orders promptly filled
favorites on every campus

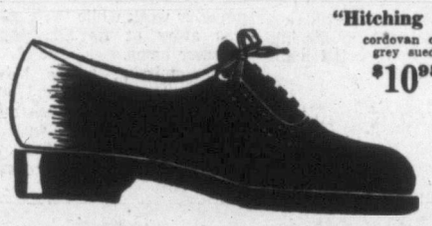

"Hitching Post"
cordovan calf
grey suede
$10.95

"Saddle"
white with tan
white with blue
pearl with tan
all white
$10.95

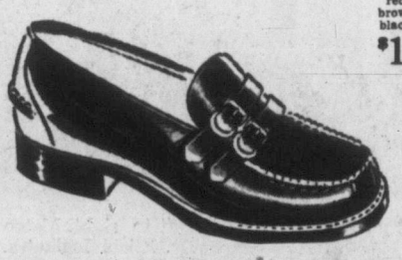

"Buckler"
red calf
brown calf
black calf
$10.95

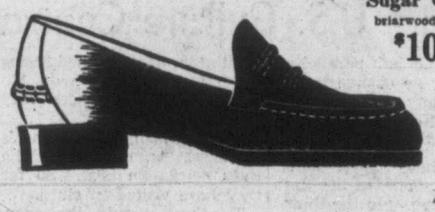

"Sugar Candy"
briarwood pebble
$10.95

Ingledew's
749 Yates St. also 623 Granville St., Vancouver

Skating in Summer Sunshine

The novelty of skating outdoors in the summer sunshine was one of the things that Mr. and Mrs. W. G. Flett, 3016 Henderson Road, Victoria, and their daughters, Beatrice, left, and Christine, enjoyed during their visit at Sun Valley, Idaho, last week. They will return from their trip to the famous Union Pacific resort this week. (Sun Valley News Bureau.)

OF PERSONAL INTEREST

Naval Party in Vancouver

This evening an after-five party is being held in HMCS Discovery at Vancouver, with members of the Navy Officers' Association of B.C. the hosts, in honor of visiting Canadian Navy ships, HMCS Ontario, HMCS Sioux, HMCS Beacon Hill, HMCS Antigonish and HMCS Sault Ste. Marie, at the mainland port for opening of the Pacific National Exhibition.

Luncheon for Bride-Elect

Miss Martha McCarter, who is to be married on Saturday afternoon, was honored today when her maid of honor, Miss Isobel Thompson, entertained a group of friends at luncheon in the Union Club.

Mrs. R. B. Horton was hostess at a luncheon shower at Victoria Golf Club recently in honor of Miss McCarter. There were 15 guests.

Also honoring Miss McCarter was the tea hour party given recently by Miss Emily Elworthy at her home on Bank Street, and a luncheon party given last week by Mrs. M. L. Fitzgerald at her summer home at Shawnigan Lake. There were 14 guests.

Return to South America

Mr. and Mrs. C. Mortimer returned to their home in Barranca Bermeja, Colombia, S.A., this week after a holiday in Victoria with their daughter, Sonya. They will return to the city to live in two years.

Holidaying in Interior

Miss Joan Edgar, 736 Falkland Road, is spending a holiday of several weeks visiting in the interior and in Vancouver. She is expected to return home early next week.

To Attend Conference

Mrs. Ernest Jeffery, Claude Road, Langford, has left for Kamloops to attend the provincial postmasters' conference. While in Kamloops she will visit a nephew, Mr. B. Jeffery; and en route home will stop off at Mission City, where she will be the guest of Mr. and Mrs. Sydney Taylor, who formerly resided at Langford.

* * *

Mrs. J. N. H. Powell, Beresford Place, Oak Bay, has left for an extended trip during which she will visit relatives in eastern Canada.

Mrs. L. G. Horton and Mrs. C. B. Niblock are visitors on Vancouver Island at present from Seattle and are staying at the summer home of Mr. and Mrs. R. B. Horton at Shawnigan Lake.

Victorians holidaying recently at Qualicum Beach Hotel have included Mr. and Mrs. Lancelot Duke, Major J. Wise, Mr. and Mrs. A. F. Stevens, Mr. and Mrs. J. E. McDonald and family, Mrs. A. G. Christie, Miss E. McDonell and Mrs. E. A. Andrews.

Trio of Colors Worn by Attendants Sets Off Beauty of Bride's Dress

Attendants' colors carefully chosen to enhance the delicate glow of ivory satin and lace fashioning the bridal gown made an exquisite picture Tuesday night as Sheila Louise, daughter of Mr. and Mrs. Robert G. Sinnamon, Gosworth Road, exchanged marriage vows with Lorne Campbell Minchin, Calgary, son of Mr. and Mrs. Alex Minchin, Major, Sask. The ceremony took place in St. Alban's Anglican Church with Rev. W. E. Greenhalgh officiating.

White gladioli decked the altar and standard baskets of summer flowers had been placed in the chancel. Walter Hamilton, church organist, played traditional wedding music and during signing of the register Handel's Pastoral Symphony.

Mr. Sinnamon gave his daughter in marriage. Her graceful gown was styled with full sweeping skirt; the bodice, high-necked with long pointed sleeves, enhanced with a deep scalloped band of satin which was repeated around the skirt. From the waist flowed a court length train of filmy English lace and she wore a chapel veil of embroidered illusion net, caught with a tiara of orange blossoms and seed pearls, and the groom's gift of a pearl necklace. Her cascade bouquet was composed of pink roses and white stephanotis.

Apricot yellow taffeta with net overskirt in ballerina length gowned Mrs. W. F. Osselton, sister of the bride, as matron of honor. She carried a sheaf of bronze gladioli. Youngest sister, Miss Jeanne Sinnamon, was bridesmaid, wearing similarly styled pink taffeta and net and carrying gladioli toned from pink to deep mauve.

The little train bearer was Miss Katherine Eriksen in mauve taffeta and net with a colonial posy of mauve sweet peas and one yellow carnation tucked into her velvet sash. All three attendants wore matching floral wreaths in their hair. Best man was brother of the groom, Bruce Minchin and ushers, W. F. Osselton and Jack Doddridge.

Pink and white streamers and white wedding bells decked St. Albans' Church Hall, where the reception took place. Mrs. Sinnamon in a clove-colored tiered taffeta dress with cream accessories and yellow roses, and Mrs. Minchin in deep mauve lace over crepe with corsage of pink gladioli, assisted in welcoming the guests. Oliver G. Strand, uncle of the bride, proposed her happiness. The three-tiered wedding cake was set in a cloud of tulle and flanked with tall candles and rose bowls, each containing one perfect Peace rose.

Mr. and Mrs. Minchin are motoring through the Western States and will make their future home at Calgary. Mrs. Minchin departed in a navy suit of Ottoman cord, matching velour French cloche, pink accessories and wore a corsage of pink roses.

Old Italian Custom Revived At California Reception

A dark-haired Italian bride followed an old custom of her native country, when she passed favors of "confetti," white coated almonds wrapped in net and tied with ribbon, to wedding guests at a reception following the cermony which united her with Charles R. (Rudy) Davis, Fire Control technician, PO 2nd Class, US Navy, son of Mr. and Mrs. Frederick C. Davis of Duncan, B.C. She is Margaret Genevieve, daughter of Mr. and Mrs. Simon Kent Witham, of Duncan, B.C. A two-tier wedding cake topped with miniature bride and groom centred the bride's table and toast was proposed by N. K. Christensen.

The wedding took place in the US Navy Chapel, Treasure Island, San Francisco, decorated with baskets of white lilies for the occasion. Rev. F. R. Rademacher officiated, and during signing of the register "Ave Maria" by Gounod was played.

Given in marriage by N. K. Christensen, the attractive bride was gowned in white organdy, fashioned with full skirt, dipped waistline, cap sleeves and bodice trimmed with daisy lace. A shoulder-length veil filmed from a dainty headdress trimmed with seed pearls and Formosa orange blossoms. Stephanotis and brown symbodium formed her colonial bridal bouquet.

Maid of honor, Miss Barbara Pearson, Portland, Ore., wore a full-skirted gown of pale yellow white-frosted organdy in ballerina length. She carried a colonial bouquet of lavender carnations and wore a matching headdress. Best man was Michael J. Burke and B. D. Sloan was usher. Mother of the groom traveled to San Francisco to attend the wedding.

The newlyweds chose Santa Cruz, Calif., for their honeymoon. For traveling, Mrs. Davis donned a wool crepe suit of soft green with matching capelet lined with printed silk. She wore a green hat, accessories of British tan and the brown symbodium from her bridal corsage. After the honeymoon the bride will return to Lake Cowichan, where she is a home economics teacher at the Junior-Senior High School, and the groom will remain at Treasure Island to complete a naval course.

Couple Honeymoon on Mainland and at Nanaimo

Married last Saturday evening in Our Lady of Lourdes Church, Mr. and Mrs. John Jacob have been on honeymoon this week in Nanaimo and Vancouver.

Father M. J. McNamara officiated at the ceremony which united Miss Eileen Tidbury, daughter of Mr. and Mrs. Frank Tidbury, 1417 Taunton Street, and the son of Mr. and Mrs. Henry H. Jacob, Edmonton.

For the wedding the bride wore a pale blue suit with navy blue accessories and a corsage of pink roses. Her only attendant was Mrs. S. R. Salmon and Leo Roberts stood with the groom as best man.

A reception was held at the home of the bride's parents where Alfred Trueman proposed the toast. Returning from honeymoon the couple will live at 1306 Gladstone Avenue.

Last Three Days!

Munday's

Great Semi-Annual

SHOE SALE

Be sure you do not let these few remaining days pass by without taking full advantage of the extremely low prices this sale has made possible.

Such savings as these are very unusual on really high-grade American shoes.

Delmanettes, Vitality, Ramona, Joyce, Anent, Flautt's, Cobblers, and other famous makes.

Sale Ends Saturday! Buy Now!

Delmanette - Vitality
Ramona - Grayflex
and other famous makes.
Reg. $16.95 to $24.95
$12.95

Ramona
Vitality
and other famous makes.
Reg. $16.95
$9.95

"Joyce"
"Cobbler"
and other famous casuals.
Reg. $10.95 to $14.95
$7.95

Women's Style Shoes
Reg. $13.95
$9.95

Women's Style Shoes
A large group of short lines.
Reg. $13.95 to $16.95
$5.95

Genuine Cobra Shoes
By Ramona
In beautiful colors: Reds, Greens, Toast, Rust, Blacks, Blues.
Reg. $16.95 to $19.95
$12.95

A Big Group of Short Lines of Women's Style Shoes
Reg. $10.95 to $16.95
One or two pairs of a kind . . . reduced to a very low price for a quick clearance.
$3.95

NO REFUNDS — NO EXCHANGES — NO CHARGES
NO DELIVERIES — AT SALE PRICES

Munday's
1203 DOUGLAS STREET

YARDLEY
Lipstick $1.50

GLAD SUE
FOUND OUT ABOUT
MIDOL
Sue was sad—menstrual pain—but Midol brought quick comfort. Yes, Midol is always the thing to take for functional menstrual suffering.
MIDOL RELIEVES
CRAMPS-HEADACHE-"BLUES"

IT'S FROM BIRKS
B·B

An Outstanding Collection of

English Bone China

by famous makers

At Birks there are so many patterns in Fine China, you'll be sure to find one to complement your home and hospitality. You'll use it often . . . cherish it for a lifetime. You can start with a place-setting; additional place-settings and extra pieces may be added from time to time.

Prices listed below are for seven-piece place settings, dinner, dessert, and bread and butter plate, teacup and saucer, cream soup and stand.

Ardmore	21.55
Roanoke	15.50
Minuet	12.00
Vermont	18.35
Haddon Hall	15.85
Virginia	26.50

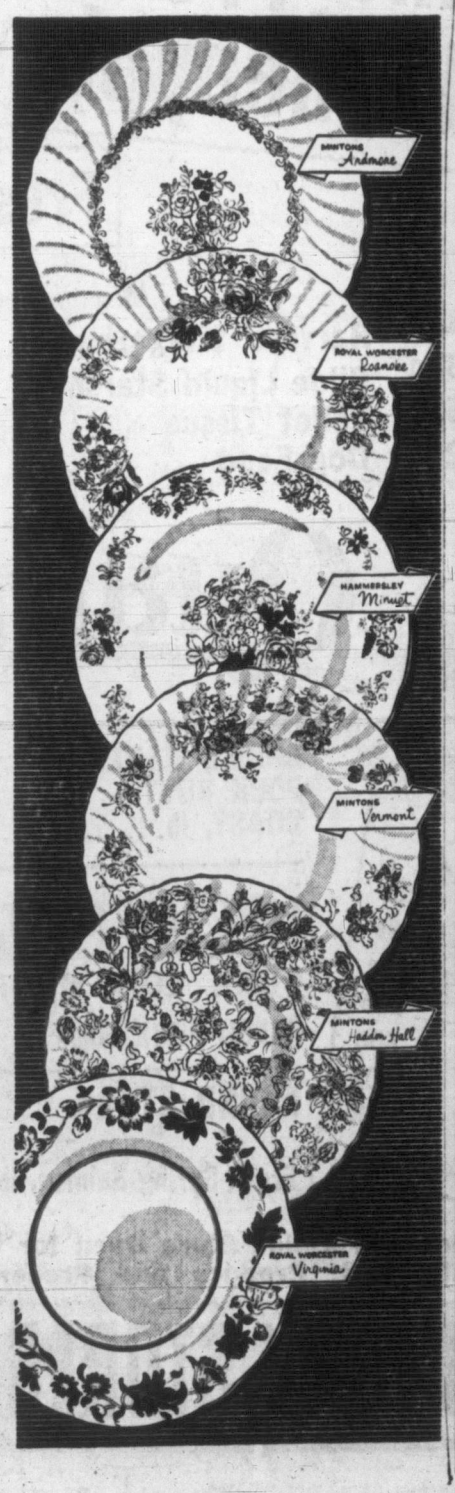

BIRKS
JEWELLERS
706-708 YATES STREET B 4241

What women want to know about the Kinsey Report

Can the Kinsey Report on Women help bring them happiness in marriage? The Ladies' Home Journal interprets the forthcoming "Sexual Behavior in American Women" from this one important aspect. Get your copy of the September Journal today!

SEPTEMBER LADIES' HOME JOURNAL
A CURTIS PUBLICATION

WUNDA WEVE carpet

. . . brings new color magic with fifteen sparkling shades

There's a lovely glow to Wunda Weve's colors that is as flattering to a room as firelight . . . bright and inviting by day, welcoming and restful by night. Its luxurious deep pile scatters light and shadow . . . makes decorating easier than you ever imagined. See Wunda Weve tomorrow. See for yourself how beautiful these textured colors are:

• dove grey • cinnamon • gold • cherry red • ancient ivory • wood rose • chartreuse • taupe grey • dusty rose • turquoise • avocado • foam green • muted beige • magic blue • forest green

1728 Douglas St.

JORDANS LTD.

Phone E 7171

WANDERING O'BRIEN HOPES FOR HAVEN IN ARGENTINA

BUENOS AIRES, Argentina (UP)—Michael Patrick O'Brien, a "man without a country," may learn today whether he will find a haven in Argentina or be forced to continue his wandering.

O'Brien, a former bartender in Shanghai, spent more than 10 months shuttling between Hong Kong and Macao on a ferry because neither British nor Portuguese authorities would admit him on the documents with which he left Communist China.

O'Brien, 58, arrived here Tuesday aboard the French liner Bretagne but Argentine maritime authorities refused to say whether he would be permitted to disembark here.

TRAPPED UNDER WATER

Ont. Pilot Saves Three Youths After Plane Crash

BELLEVILLE, Ont. (UP) — Three boys who were rescued from a single-engined plane that crashed into Lake Mazinaw were reported in "very serious condition" today at Belleville General Hospital.

Larry Chandler, 17, of Toronto, suffered head injuries and multiple face cuts. Robert Butters, 19, Montreal, received chest and internal injuries. Kenneth Kirk, 10, of Kirkkove, Ont., suffered a broken leg and severe shock.

Pilot Arnold Flieler of Cloyne, Ont., rescued the three from the plane's cabin, where they were caught Tuesday strapped upside down under water.

He managed to get Kirk and Butters out before he was forced to the surface. He dived under again to rescue the unconscious Toronto boy, who had been underwater more than five minutes.

Flieler, operating a small charter and pleasure flight in the resort area, was flying the three from Kirkkove to Mazinaw Lake, 60 miles north of here, when the engine missed.

"We seemed to be caught in a downdraft and I lost control over the aircraft," he said.

1946 CHEVROLET PANEL

Here is an exception in a low-priced commercial car! It is a half-ton panel delivery in fine mechanical condition throughout. Splendid in appearance, with new paint and very good rubber all around. This truck has many thousands of unused miles left in it.
With the snap price we have placed on it—ONLY $797—this is a QUICK SALE SPECIAL.

OLSON MOTORS LTD.
G 1144

HAIR DO'S AND DONT'S
By Carol Douglas
famous beauty consultant

Hair styles, like clothes styles, change with the season. Swinging to one of this season's refreshing new fashions in hairdo's will brighten your whole personality.

DO start with a new home permanent — it makes a new hairdo so easy to set and to keep looking lovely.

And for your next permanent, use Toni Spin Curlers. They're twice as easy, twice as fast — and a permanent investment. Get a complete set including midget Spin Curlers for wispy neckline hair. Only $1.29.

DON'T expect every hair style to suit you perfectly. You can widen a thin face with soft curls at the sides, lower a high forehead with bangs in your hairdo.

DO take care of your hair, whatever style you choose. Brush daily, shampoo weekly. And for the beauty of soft water shampooing—even in hardest water — use Toni Creme Shampoo. It floods your hair with healthful lanolin lather. 4-oz jar, $1.00, 2-oz tube, 65¢.

DO keep your hair gleaming with highlights. Just 20 seconds with Toni Creme Rinse — the new invisible hair dressing—and your hair will be rich and lustrous... easy to comb and set... tamed and tangle-free from one shampoo to the next. 4-oz bottle, only 59¢.

TONI — world leader in hair research — guarantees these products for good hair care.

Last Rites Set For John Egan, World War Hero

John Egan of 1677 Hollywood Crescent, who died suddenly on Monday, will be buried Thursday at the Royal Oak Burial Park.

The interment will follow a funeral service at McCall Brothers' chapel conducted by the Rev. Moir A. J. Waters and Rev. Dr. W. G. Wilson.

Mr. Egan was construction supervisor of the Victoria branch of the B.C. Telephone Company. He had been employed by them since 1919.

Born in San Francisco, he came to Victoria with his parents as a child. He attended North Ward and Victoria High School.

In the First World War he won the DCM while serving with the Canadian army machinegun division.

He leaves a widow, one son, John Bruce Egan, and a sister, Mrs. William Dennis in Palo Alto, California.

Young Equestrians Eager to Compete In Academy Show

So big has the entry list grown for the junior horse show, Sept. 2, that officials of the Victoria Riding Academy have decided to plan a two-day program next year.

D. B. Carley, manager of the academy, reported today this year's second annual junior show would have 17 events, starting at 1.30 p.m. at the riding academy grounds on Cedar Hill Cross Road.

Among the events for the youngsters, who will range in age from six to 19, are novice jumping, western stock saddle seat class, bareback double riding, trotting and bending race, gamblers' sweepstake, partner race, musical poles, western obstacle and back alley jumping.

Retiring Civic Officer Honored

City Hall colleagues honored A. C. Newton Smith, personnel officer, who left the civic service after 17 years to take a post with the federal government, at a presentation ceremony recently.

City Manager Cecil Wyatt presented Mr. Smith with a fly fishing rod and tackle, on behalf of the staff.

A red eye is a distinguishing characteristic of rock bass.

PIMPLES GONE in 1 WEEK
or Double your Money Back!

Pimples, Blackheads, Blemishes are not pretty —they're ugly! They cut down your chances of success at school, at work, at the dance.

Will you trade *3 minutes a night for 1 week* . . . in return for a clearer skin? Just follow these 3 simple steps . . .

1. At bedtime, wash your face with hot water and pat dry.
2. Apply Dr. Chase's Ointment to your face. Rub gently into pores
3. Leave on all night. Wash off in morning.

DOUBLE YOUR MONEY BACK if, after *one week* of this medicated treatment, you are not completely satisfied with your complexion . . . simply return the unused portion to the Dr. A. W. Chase Medicine Co. Ltd., Oakville, Ont. *We'll send you Double Your Money Back!* 33-8

SOOTHING HEALING ANTISEPTIC ONLY 60¢

DR. CHASE'S Ointment

OKANAGAN PEACHES BY THE TRUCKLOAD AT B&K

3 Vs Freestone — Now at Their Flavorful Best for Preserving

2.25 Approx. 17-lb. case

PRICES EFFECTIVE AUGUST 27, 28 and 29

B & K LOCATIONS
- 50 BURNSIDE ROAD (at Albion)
- 1021 HILLSIDE AVENUE
- 230 COOK STREET

OPEN FRIDAY UNTIL 9 P.M. FOR THE SALE OF GROCERIES, PRODUCE AND SMOKED MEAT

Peach Shortcake made with Robin Hood Cake Mix White, 15-oz. pkgs. 2 for 49c

SELECT ICE CREAM Assorted Flavors Pint carton 2 for 49c

SPECIAL!
MALKIN'S COFFEE Regular Grind 95c Fine Per lb.
MALKIN'S WHITE LABEL TEA Finest Orange Pekoe 89c lb.

OCEAN KING SOCKEYE SALMON ½'s 35c

LIPTON'S SOUP MIX Chicken Noodle Tomato and Vegetable 2 pkts. 25c

SAVE 10¢ on COFFEE or TEA — get coupon on back of Kellogg's BRAN FLAKES

Kellogg's Bran Flakes, large size pkt. 24c

★ Libby's HAWAIIAN Week

★ Libby's Pineapple Juice 48-oz. tin 33c
★ Pineapple Chunks 20-oz. tin 35c
★ Sliced Pineapple 20-oz. tin 32c
★ Crushed Pineapple 20-oz. tin 30c

Fresh Bread Fresh daily at B & K, 15-oz. loaf 12c

Libby's Products
- PORK and BEANS 15-oz. 2 for 39c
- CHILI CON CARNE 15-oz. tin 32c
- CORNED BEEF 12-oz. tin 53c
- GRAPEFRUIT SECTIONS 20-oz. tin 25c

Miscellaneous
- Harvest Margarine 1-lb. carton 2 for 65c
- Glide Liquid Starch 26-oz. bottle 35c
- Toilet Tissue Purex 2 for 27c
- Dog Food Husky, 15-oz. tin 3 for 29c

KING OSCAR SARDINES 2 for 49c

It's Pickling Time!

- PICKLING SALT Windsor 5 lbs. 29c
- MUSTARD Colman's, ¼-lb. tin 36c
- WHITE VINEGAR Heinz, 16½-oz. 19c
- WHITE VINEGAR Heinz, 33-oz. 29c
- WHITE VINEGAR Heinz, 68-oz. 55c
- WHOLE DILL SEED Malkin's, pkt. 10c
- WHOLE ALL-SPICE Malkin's, pkt. 10c
- CIDER VINEGAR Heinz, 33-oz. 35c

Quality Meats

CHOICE MEATY PORK BUTT ROAST, lb. 53c

PORK STEAK lb. 55c

SIDE BACON Sliced, ½ lb. 35c

PORK LOIN ROAST Tender, flavorful, end cut, lb. 65c

PORK LOIN CHOPS Centre cuts, lb. 75c

FRESH PORK HAM lb. 64c

BOLOGNA Piece or sliced, lb. 29c

ROUND STEAK Grade "A", lb. 69c

Fresh Spring Salmon, lb. 52c

Burnside and Albion Store Open for the Sale of Fresh Meat, Produce and Groceries

B&K B&K ECONOMY STORES LTD.

FORMER VICTORIA DAILY TIMES reporter Peter Stursberg can be seen by local television viewers every week-day from 1.30 to 2 over KING-TV, channel five. He is currently introducing speakers on the "UN General Assembly" program and adds his comments before conclusion of the show.

FIRE COVERS ACRE

About an acre of land was burned over Tuesday afternoon by a grass fire which broke out near the intersection of Gordon Head and Ruby roads.

Elan Program Will Embrace Writer Group

Labor Day Week-End Festivity Planned

The first writers' workshop, aimed at providing an opportunity for Vancouver Islanders to meet and discuss problems of their craft, will be held at Elan Centre, on Cherry Point Road, from Aug. 31 to Sept. 5.

Workshop members will stay at Elan centre and all sessions will be held there. Evening lectures will be open to the public.

Resident leaders will be: Dr. Grant Redford, professor of creative writing at the University of Washington; Dr. Mee Steinberg, professor of modern literature at UBC; Miss Yvonne Stephenson, free lance writer, and Miss Dorothy Punderson, Elan president.

A social evening will be held Aug. 30.

Extensive activities are planned for Elan over the Labor Day week-end with dances, a picnic, regatta and concerts on the program.

DEMANDING an accounting of more than $2,000,000 he earned in the past five years, singer Mario Lanza has filed suit in Santa Monica, Calif., against his former business manager, Samuel Weiler.

B.C. Drama Competition Dates Given

B.C. regional competitions of the 1954 Dominion Drama Festival will be held in Vancouver February 8 to 13, it is announced by the festival chairman.

Entries must be in the home of Mrs. Jessie Richardson, 4428 West Fourteenth, Vancouver, Zone 8, by October 1.

Mrs. Richardson said the main regional centre will be named in order for all groups to participate.

Only official drama groups of at least one year's operation, which have produced one other play than their festival entry, may apply.

Preliminary eliminations will be held in December, 1953, to reduce entries to the required six.

A deposit of $35 is required for each full length play and $20 for each one-act play entered. One-act plays are only eligible to compete for the Sir Barrie Jackson trophy for the best play entered and written by a Canadian playwright.

This year plans will be made to assist groups to finance their trip to the city in which the festival will be held.

A cash award of $100 will go to the winning play and $1,000 to the winning play in the final festival to be held in Hamilton, Ont., during the week of May 10 to 15.

VANCOUVER TV PROGRAMS IN NOVEMBER

VANCOUVER (CP)—British Columbia's 10,000 television set owners will be able to tune in their first Vancouver TV program about the middle of November, Peter McDonald, director of CBC-TV here, said Tuesday.

Filmed programs from here and eastern Canada will be used mainly in the temporary operations. "Live" shows won't go into production until permenant operations begin early in 1954 with completion of new studios.

Mr. McDonald said that even under the temporary arrangement, TV pictures will be "excellent" in Vancouver, good in Victoria and the Lower Mainland.

Man 'Confesses' Murdering Young Vancouver Boy Because of Vision

VANCOUVER. — The man who says he murdered seven-year-old Roddy Moore of Vancouver in 1947 "confessed" to city police because of a vision he had while sitting in a bus.

But is he the man who battered the schoolboy to death and left the body on a vacant lot?

After three days of probing the "totally confused" man, here is what Superintendent Fred Fish (recalled from Civil Defense duty because he worked on the original case) and Det.-Sgt. Ian MacGregor have to report:

The man, five feet nine inches tall, 146 pounds, comes from a good family in Eastern Canada. He says he is a cook and a war veteran.

He is believed to have been at large at the time of the murder. He went into a military hospital in the east in December, 1947.

He was admitted to Essondale in 1952 and was released from there early this year.

Authorities there say he was a good worker.

"It is up to us to find some sense in all the confusion—if we can," said the detectives today.

CAN'T SAY HOW

"He says that he was on a bus passing Twenty-fifth and Granville the other day and he had a flash and a vision, and thought that might be where the Moore murder was committed.

"He says he committed the murder. But he says, too, that he might have read the story in the newspapers years ago and that it has been on his mind for a long time."

FAMED SONG'S COMPOSER AT SPROAT LAKE

PORT ALBERNI, B.C. — Mrs. Elinor Dusenbury, composer of the semi-official anthem "Alaska's Flag," is visiting at nearby Sproat Lake.

Inspired by Marie Drake's poem of the same name, Mrs. Dusenbury, wife of U.S. Army Col. Ralph Dusenbury, wrote the song when her husband was stationed in Alaska. "Alaska's Flag" was introduced by Fred Waring, who has played it on national radio and TV shows many times.

Col. and Mrs. Dusenbury, who make their home in Carlsbad, Cal., have been guests of Mr. and Mrs. Floyd Taylor at Sproat Lake.

5,000 Volunteers Build 186 Homes

FLINT, Mich. (AP) — More than 5,000 volunteers are expected to participate Saturday and Sunday in a giant project to rebuild some 186 Flint area homes that were levelled by a tornado June 8, which claimed 116 lives. Home owners will supply the building materials and are to have them on hand when the volunteer laborers arrive. Many building supply dealers have offered big discounts.

Warlike Comic Books Target of Red Union

GUATEMALA CITY (Reuters) — Guatemala's powerful left-wing teacher's union has demanded that the leftist government ban the import of "comic books of a warlike character" immediately. The resolution passed this week at a meeting teachers here, said the comic books, a product of "imperialist warmongers," had a bad effect on Guatamalan children.

IN TOWN TONIGHT

ON THE SCREEN

ATLAS—"O. Henry's Full House" at 2.02, 5.30, 9.03, plus "Taxi" at 4.08, 7.36.

CAPITAL—"Arena" at 1.42, 3.43, 5.44, 7.45, 9.45.

DOMINION — "The Beast From 20,000 Fathoms" at 1.20, 4.04, 6.48, 9.37, plus "Robinson Crusoeland" at 2.49, 5.33, 9.22.

FOX—"Because Your Mine." Two complete showings, at 6.50 and 9 p.m.

OAK BAY—"The Gentle Gunman" at 7.20 and 9.24.

ODEON—"The Moon Is Blue" at 1.00, 3.06, 5.12, 7.21, 9.30. Last show 9 p.m.

PLAZA—"Both Sides of the Law," plus "Canon City."

ROYAL — "South Sea Women," at 1.05, 3.09, 5.13, 7.17, 9.26.

TILLICUM — "A Thousand and One Nights," plus "Underworld Story."

ON THE STAGE

TOTEM — "For Love or Money" at 8.30.

OUTDOOR ATTRACTIONS

BUTCHART'S Gardens — Illuminated until 11.30 p.m.

Missing Alaska Pilot Safe; Ran Short of Gasoline

KETCHIKAN, Alaska (AP) —Coast Guard searchers found a missing Alaska pilot and his family of three early Tuesday after their plane ran short of gasoline on a flight from Juneau.

The pilot was William Brennan, who was flying back from two years at the Bristol Bay village of Aleknegik. His wife and two children were with him.

Playwright Eliot Produces Another British Stage Hit

EDINBURGH (CP)—Britain's mystic poet and playwright, T. S. Eliot, has another hit.

His latest play, "The Confidential Clerk," opened Tuesday night at the Lyceum Theatre in conjunction with the Edinburgh music festival and was greeted by tremendous applause.

The play has a lighter tone and more closely-knit plot than "The Cocktail Party," also introduced at Edinburgh, but carries the deep philosophic content which characterizes Eliot's work.

MANY STOWAWAYS

MONTREAL (CP) — With about three months of the navigation season still to go, the number of stowaways reaching Montreal on ocean vessels reached 23, more than double the number for all 1952. Only about two, who had proper papers but no money, were allowed to remain.

Drugs Ironed Into Book Pages Ontario Prison Probe Told

HAMILTON, Ont. (BUP)—Deputy Ontario reforms minister Hedley Basher told a legislature committee Tuesday that jail inmates were forbidden to receive presents of books since a new way of smuggling drugs was discovered.

"Smugglers moisten the pages of books and then iron the drug into the wet paper," he explained.

"It is difficult to detect and all the prisoner has to do is tear off a piece of the paper and chew it."

Search Abandoned For Alberta Cyclist

SMITHERS (CP) — RCMP Tuesday abandoned a search among sheer rock walls in Glacier Gulch for Alberta cyclist Walter Englehart, 22, who apparently fell to his death while taking pictures.

Resident of Calgary and Edmonton, Englehart was reported missing when campers found his tent, sleeping bag and other possessions at Kathyn Lake. Others found his locked bicycle at the gulch, 2,500 feet above sea level and some six miles from this interior city.

BAXTER CHIDES BEAVERBROOK

Journalist Blames Old Boss for Lack of Success

VANCOUVER (CP) — Beverley Baxter, journalist and member of the British House of Commons, said Tuesday that if he has failed to measure up to the expectations of Lord Beaverbrook, there is only one person to blame—Lord Beaverbrook.

On a tour of Canada, the journalist commented on a published statement by the newspaper peer that "Mr. Baxter has not enriched himself or the nation as his earlier promise indicated."

Both men are Canadian-born, and Mr. Baxter once was editor of The London Daily Express, owned by Lord Beaverbrook.

In jocular vein, Mr. Baxter declared: "He (Beaverbrook) if anyone, ruined my career.

"His energy was inexhaustible. I had to play tennis with him and when he would miss a serve he would toss his racket into the trees and call for another one.

"What he ever thought all this had to do with my journalistic career, I will never know.

"We would go riding and he would make me take notes. Did you ever take notes on a horse?"

Mr. Baxter was commenting on a preface by Lord Beaverbrook on his book "Success."

Lord Beaverbrook wrote of Baxter: "He lacks industry. He plays too much golf and canasta is the name of his card game."

Countered Baxter: "He would even drop in to play bridge — and I had been brought up a Methodist."

USED CARS at WHOLESALE
See Wilson's List, Page 2.

PITTSBURGH
Starring JOHN WAYNE MARLENE DIETRICH
—Added Feature—
THE GLORY STORY OF THE GREAT SIOUX INDIAN UPRISING!
VAN HEFLIN YVONNE De CARLO
TOMAHAWK
TECHNICOLOR
STARTS TOMORROW
PLAZA
ENDS TODAY! "Both Sides of the Law" Plus—"CANON CITY"

Dramatically Lighted
Dusk till 11.30 the
BUTCHART GARDENS
VISIT this Fairyland of Flowers—NOW

2nd HILARIOUS WEEK!
The picture everyone is talking about
WILLIAM HOLDEN · DAVID NIVEN
MAGGIE McNAMARA
THE MOON IS BLUE
ODEON
ADULT ENTERTAINMENT ONLY

XENOMORPHS ...are they human ...or awesome things from another world?
"IT CAME FROM OUTER SPACE"
3-DIMENSION
COMING FRIDAY
ODEON

Tillicum OUTDOOR
FAMILY NIGHT $1 A CARLOAD
Cornel Wilde - Evelyn Keyes - Phil Silvers
"A THOUSAND AND ONE NIGHTS"
Color by Technicolor
Dan Duryea - Herbert Marshall - Gale Storm
"UNDERWORLD STORY"
ALWAYS A CARTOON
2 FREE PASSES TONIGHT IF YOUR LICENSE ENDS IN 14

Now Showing ROYAL
BURT LANCASTER
VIRGINIA MAYO
WARNER BROS.
SOUTH SEA WOMAN
Doors 1 p.m. Feature 1.05, 3.09, 5.13, 7.17, 9.26

ENDS TODAY
At 2.02, 5.30, 9.03
ALL-STAR CAST
"O. HENRY'S FULL HOUSE"
PLUS
"TAXI"
At 4.08, 7.36
Thursday at 3.18, 6.22, 9.31
JOHN PHILIP SOUSA'S STARS AND STRIPES FOREVER
TECHNICOLOR
Starring CLIFTON WEBB · DEBRA PAGET · ROBERT WAGNER · RUTH HUSSEY
PLUS
At 1.52, 4.56, 8.00
VICTOR MATURE
PATRICIA NEAL
Something for the Birds
ATLAS
35¢

ON STAGE!
Comedy Success
"FOR LOVE OR MONEY"
Stars Sam Payne
NIGHTLY — 8.30
Tickets at Theatre
Beacon 0411
totem theatre
GOVERNMENT AT CORMORANT

ENDS TONIGHT
J. ARTHUR RANK Presents
"THE GENTLE GUNMAN"
Featuring: DIRK BOGARD, JOHN MILLS
ADDED "CITIZEN VAREX" by National Film Board
PLUS Selected Short Subjects
Program starts 6.45 and 8.49
Feature, 7.20 and 9.24
STARTS TOMORROW
"LAUGHTER IN PARADISE"
OAK BAY
Temple of Refined Entertainment and Education

Starting Tonight for 4 Days
2 Complete Showings, 6.50 and 9 p.m.
THE NEW MARIO LANZA MUSICAL!
M-G-M's TECHNICOLOR SONG-FEST!
BECAUSE YOU'RE MINE
DORETTA MORROW with JAMES WHITMORE
ADDED MUSICAL TREAT
TOMMY AUSTIN AT THE HAMMOND CONSOLE, 6.30 TO SHOW TIME
A Picture That Pleases FOX Where Sound Sounds Better
PLENTY OF PARKING AREA

Shearing Speedway
DUNCAN, B.C.
Thurs., Fri. Nights
Aug. 27 and 28, 8.30 P.M.
HERE THEY COME!!!
THE WINNERS
of the INTERNATIONAL STUNTMEN'S ASSOC.
WORLD CHAMPIONSHIP STUNT CONTEST
CHITWOOD GOLD STAR DAREDEVILS
SEE THE VICTORS PERFORMING THEIR TITLE WINNING STUNTS
BILL WARD Winner of Ramp to Ramp Jump
JIM WILLIAMS New Champ of Dive Bomber

Capitol
You Haven't Seen 3D Until You've Seen a Western
NOW SHOWING!
At 1.42, 3.43, 5.44, 7.45, 9.45
Last Complete Show at 9.05 p.m.
3 DIMENSION
PRINTS BY FAMED TECHNICOLOR IN LIFE-LIKE ANSCO COLOR
ARENA
GIG YOUNG · JEAN HAGEN · POLLY BERGEN
HENRY MORGAN · BARBARA LAWRENCE · ROBERT HORTON
THE MOST PERILOUS GAME A MAN EVER PLAYED
THIS LOVE AFFAIR HAPPENS TO YOU!
FIRST 3 DIMENSION WESTERN!
—PRICES—
55c to 2 p.m., 65c to 5 p.m.
Evenings 80c — Children
30c to 5 p.m., 35c after 5 p.m.
—EXTRA—
Novelty—"LET'S ASK NOSTRADAMUS"
Sports Specialty—"COLLEGE CIRCUS CHAMPS"
Cartoon—"HOW TO DANCE"
Latest Capitol News

TODAY!
CAST OF THOUSANDS!
THEY COULDN'T ESCAPE...
WATCH OUT! Here Comes
See it and be Stunned!
OVER A YEAR IN THE MAKING!
Adult Entertainment Only
"The Beast From 20,000 Fathoms"
At 1.20, 4.04, 6.48, 9.37
A whole city panicked by a prehistoric sea giant raging up on a tidal wave of terror!
It's alive!
PLUS—THE TWO KINGS OF COMEDY IN THEIR BIGGEST LAFF HIT IN YEARS!
IT'S ALL NEW!
LAFF AWAY YOUR CARES ON AN ISLAND PARADISE!
STAN LAUREL & OLIVER HARDY
ROBINSON CRUSOELAND
At 2.49, 5.33, 8.22
40¢
DOMINION
A FAMOUS PLAYERS THEATRE E 0914

In the lovely Autumn weather—after the rush is over
fly TCA to Europe
THERE'S "ELBOW ROOM" in Europe in the fall. It's the time that knowing travellers prefer for an unhurried, uncrowded visit. Reservations are no longer at a premium; the summer heat is past. Choose this mellow season for your trip abroad.
Fly TCA from Montreal! Speed smoothly overseas in the roomy comfort of your big "North Star" Skyliner; pressurized for pleasant above-the-weather flying. With your "million miler" TCA captain at the controls; and attentive service at your side, you'll find TCA travel a swift, relaxing, pleasant prelude to your sightseeing in Britain and on the Continent.
REGULAR FLIGHTS from Montreal to London, Glasgow, Shannon, Paris and Dusseldorf offer the economy of TCA's comfortable Low Fare service.
Only $486 MONTREAL to LONDON return
IATA Approved Tourist Fare
See your Travel Agent or TCA Office for information, reservations.
Ask also about ALL-EXPENSE AIR TOURS TO EUROPE BY TCA.
TCA OFFICE IN VICTORIA
900 Government St. Phone B 5141
TRANS-CANADA AIR LINES

FASTER RESULTS LOWER COST

TELEPHONE BEACON 3131

TIMES WANT ADS SERVE YOU BETTER

Victoria Daily Times

Published every afternoon except Sunday by Times Publishers Ltd. 2631 Douglas Street Victoria B.C.

Subscription rates Daily by carrier (city) $1.50 per month. Daily by carrier (suburban and all other) $1.25 per month. Single copy sales price, 7 cents daily, 10 cents Saturday. Mail rates Wherever carrier service is maintained in suburban and all other, $1.25 per month. Canada, Great Britain, Yukon Territory, one year $13.00, six months, $7.00; three months $3.50; less than three months, $1.25 per month. Saturday (Week-end Edition) one year $5.00; United States $1.25 per month. Other foreign countries, $2.00 per month.

Authorized as second-class mail Post, Post Office Department, Ottawa.

CLASSIFIED RATES

Birth Notices, $1.00 per insertion. Deaths, Funeral Notices not exceeding 12 lines, $1.50 first insertion and $1.00 subsequent insertions. Each additional line 14c daily.

Marriages, In Memoriam Notices, Cards of Thanks not exceeding 12 lines, $1.50 per insertion. Each additional line 14c daily.

14c per line per day, 38c per line per three days, 73c per line for six days, $3.12 per line for one month (26 days). Above rates apply to consecutive insertion. Minimum advertisement two lines only. Contract rates on application.

TERMS OF PUBLICATION

The Victoria Press Ltd shall not be liable for non-insertion of any advertisement beyond the amount paid for such advertisement.

All claims of error in publication shall be made within 12 hours thereafter and if not so made shall not be considered. No claim will be allowed for more than one incorrect insertion nor for errors not affecting the value of the advertisement.

In the event of an error occurring the liability of the Victoria Daily Times shall not exceed the charge for the space actually occupied by the item in question.

Representatives United States Conklin and Woodward Inc. Eastern Canada Tom Owen, Room 505, 77 York Street, Toronto Ont.

Replies to private box numbers may only be obtained from the downtown office of Victoria Press Ltd. at 1215 Broad Street.

VITAL STATISTICS

1 BIRTHS

ANDRE—Born to Mr. and Mrs. Raymond Andre, 1010 Pandora Avenue, Victoria, B.C., on August 25, 1953, at St. Joseph's Hospital, a son, 7 lbs. 5 ozs., a brother for Julie and Yvette. (Nanaimo paper please copy.)

BROWN—To Jane, wife of Robert Brown, of Craigflower P.O., on August 24, 1953, at the Royal Jubilee Hospital, a son.

BRYANT—Mr. and Mrs. A. J. Bryant (nee Grace Crawford), 2288 Middowne Road, Victoria, B.C., are pleased to announce the arrival of a son, Joseph Darryl, at the Royal Jubilee Hospital on August 3, 1953, a brother for Donald.

HOWE—Mr. and Mrs. W. S. Howe (nee Viola Tomlinson), Wallace Drive, Brentwood, announce the birth of a son, David William James Howe, 7 lbs. 10 ozs., at Rest Haven Hospital on August 17, 1953.

PLUMRIDGE—Born to Mr. and Mrs. John Plumridge (nee Sylvia Sheldrick), 1845 Kings Road, on August 25, 1953, at Royal Jubilee Hospital, a daughter, Mary Leslie.

SCOTT—Born to Mr. and Mrs. Gordon Scott, 325 Linden Avenue, Victoria, B.C., on August 25, 1953, at St. Joseph's Hospital, a daughter, Laura-Lee, 7 lbs. 10 ozs., a sister for Lorraine.

2 ENGAGEMENTS

REMPHREY-OTTENBREIT — Mr. and Mrs. A. N. Remphrey, 2727 Avebury Avenue, Victoria, announce the engagement of their only daughter, Constance Joan, to P.O. Joseph Matthew Ottenbreit, son of Mr. and Mrs. John Ottenbreit of Dysart, Sask. The wedding will be officiated by Rev. Melvin Dobson in the Belmont Avenue United Church at 7.30 p.m., Saturday, September 5.

3 MARRIAGES

BELL-HANSEN—The marriage is announced of Margaret Anne, daughter of Mr. and Mrs. Darrel A. Hansen, 2915 Champlain Street, Calgary, Alta., to Lieut. Richard John Money Bell, son of Capt. and Mrs. H. M. S. Bell, 742 St. Patrick Street, Victoria. The wedding took place August 21, 1953, at 7.30 p.m., in Wesley United Church, Calgary, with Rev. J. Alan Duncan, Lacombe, Alta., officiating.

DAVIS-WITHAM—The wedding is announced of Margaret Genevieve, daughter of Mr. and Mrs. Simon Kent Witham, Garden Street, Duncan, B.C., to Charles R. (Rudy) Davis, U.S. Navy, Treasure Island, San Francisco, Calif., son of Mr. and Mrs. Frederick C. Davis, Jubilee Street, Duncan, B.C. The wedding took place on August 22, 1953, at 1 p.m., at the U.S. Naval Chapel, Treasure Island, San Francisco, Calif., Rev. Fr. Rademacher officiating.

MINCHIN-SINNAMON—The marriage is announced of Sheila Louise, daughter of Mr. and Mrs. Robert G. Sinnamon, 2721 Gosworth Road, Victoria, to Lorne Campbell Minchin, Calgary, Alta., son of Mr. and Mrs. Alex Minchin, Major, Sask. The wedding took place August 25, 1953, at 8 p.m., in St. Alban's Anglican Church, with Rev. W. E. Greenhalgh officiating.

JACOB-TIDBURY—The marriage is announced of Eileen, daughter of Mr. and Mrs. Frank Tidbury, 1417 Taunton Street, Victoria, to John H. Jacob, son of Mr. and Mrs. Henry H. Jacob, Edmonton. The wedding took place Saturday, August 22, 1953, in Our Lady of Lourdes Church, with Rev. Father M. J. McNamara officiating.

4 DEATHS

CANT—There passed away at St. Joseph's Hospital, on August 24, 1953, Elizabeth Cant, aged 72, of 1124 Fort Street. She is survived by her son, Charles Soutar Cant and one grand-daughter, Elizabeth Alice Cant, both of Victoria; two brothers in Scotland, Charles and John Soutar.

Funeral service will be held on Wednesday, August 26, 1953 at Hayward's B.C. Funeral Chapel, at 3.15. Interment in Royal Oak Burial Park.

EGAN—Suddenly at Sidney on August 24, 1953, John Joseph Egan of 1677 Hollywood Crescent, Victoria. He leaves his wife, Della, and one son, John Bruce, at home; one sister, Mrs. William Dennis, in Palo Alto., Calif. The late Mr. Egan was well known in Victoria being district plant supervisor of the B.C. Telephone Co. He served overseas in the First World War, winning the D.C.M. while serving with the 2nd Division Machine Gun Corps. He was also a member of First United Church and a member of the B.C. Telephone Pioneer Association.

Funeral services from McCall Bros.' Floral Funeral Chapel on Thursday afternoon, August 27, at 1.30 o'clock, Rev. Moir A. J. Waters and Rev. Dr. W. G. Wilson officiating. Interment in Royal Oak Burial Park. (Vancouver, B.C., papers please copy.)

TRENZECK—On August 25, 1953, in St. Joseph's Hospital, Peter Trenzeck, aged 78 years, of 808 Blanshard Street, born in Austria. He is survived by four daughters, Josephine, Mary, Margaret and Lucille; also two sons, Sidney of Ladner, B.C., and Alyous of Courtenay, B.C.

Prayers will be offered in Hayward's B.C. Funeral Chapel on Wednesday evening at 8.15 and requiem mass will be sung in St. Andrew's Cathedral on Thursday morning at 9 a.m. Interment in Colwood Burial Park.

4 DEATHS

HESSON—At St. Joseph's Hospital on August 24, 1953, Alexander Roger Hesson, in his 90th year, of Glanford Avenue, Saanich. He is survived by two daughters, Mrs. Hugh McKenzie, Mrs. John Newberry; two grandchildren, Alan and Margaret Newbery; all of Victoria, B.C. The late Mr. Hesson was born in Chesterville, Ont., and had resided in Victoria for the past 49 years.

Funeral services will be held in the Thomson Funeral Home on Thursday, August 27, at 2.30 p.m., Rev. G. H. Glover officiating, followed by interment in the family plot, Royal Oak Burial Park.

7 FUNERAL DIRECTORS

SANDS MORTUARY LTD. QUADRA AT NORTH PARK "The Memorial Chapel of Chimes" EMPIRE 7511

McCALL BROS. "The Floral Funeral Chapel" New Small or Spacious Chapel Beautiful in Appointment 1400 VANCOUVER STREET G 2012

THOMSON FUNERAL HOME Established 1911 Formerly of Winnipeg George Peter Thomson Jack L. Irving 1625 QUADRA STREET PHONE G 2612

CHAPLIN'S FUNERAL CHAPEL Formerly "Currie's" 980 QUADRA STREET PHONE G 5512

HAYWARD'S B.C. Funeral Co. Ltd. ESTABLISHED 1867 734 BROUGHTON STREET E 3614

8 FLORISTS

CALL ALBION 260—FRESH FLOWERS, floral designs. Jennings, 1701 Ruby Road.

DESIGNS FOR ALL OCCASIONS Pollock Florists, 1315 Douglas. G 5315.

WOODWARD'S FLORISTS 819 Fort Street G 5614

Brown's Victoria Nurseries Funeral Designs Fresh Cut Flowers WE GROW OUR FLOWERS 618 View Street G 6612-G 3521

NORTH QUADRA FLORISTS Artistic Designs—Quality Flowers 3971 QUADRA Empire 0221

WREATHS SPRAYS, CORSAGES, ETC LOU POY FLORISTS 2516 Douglas Street G 5225

MONUMENTAL WORKS

MORTIMER'S MONUMENTAL WORKS Ltd. Gorge Road at Fountain Circle. Est. 1877. Monuments, markers, curbings, bronze plaques. Marble, granite and stone for fireplaces, building construction, etc. E 6421.

STEWART MONUMENTAL WORKS LTD. 1403 May Street. G 3452. Curbings and markers a specialty. Night phone E 8718. B 1268.

VICTORIA MONUMENT LIMITED "Memorials of Distinction" 3091 DOUGLAS ST. BEACON 5834

10 ANNOUNCEMENTS

EVERYONE WELCOME TO COMMUNITY Annual Fair and Children's Day at Banfield Park, Craigflower Road, next Saturday, at 2.30 p.m. Pony rides and races for the children. Afternoon tea and corn-on-the-cob. Home cooking and candy stalls. Hot dogs, ice cream and drinks served by the Cubs and Brownies. Come one, come all.

GYMKHANA BEING HELD SUNDAY Colwood Trail Riders are holding their fourth annual gymkhana this Sunday on the grounds of Major and Mrs. F. E. Womersley, Tower Point, Albert Head Road, at 2 p.m. Look for the signs. Admission free—everyone welcome. Both English and western events.

THE PUNCH AND JUDY SHOP Due to the increase in business we will now be open Wednesday morning. Visit our trade-in counter of children's clothing. B 0633 1996 Oak Bay Avenue B 5303

SAANICH ARTIFICIAL INSEMINATION CLUB Vacation Notice To allow staff holidays and show bulls at P.N.E., Saanich A.I. Club will not operate from August 2 to September 8, inclusive. W. C. Newby, technician.

GOOD CLOTHES ALTERED TO FIT for ladies and gentlemen who are particular. OAK BAY TAILORS, 2225 Oak Bay Ave. J. Swan (proprietor). Phone E 0161.

MADE TO MEASURE, $18.50 The greatest trouser value in Victoria, finest imported woolens and gabardines; 24-hour service; expert workmanship. Murdoch-Gerard Limited. 623 Yates.

FRUIT AND VEGETABLES Fresh Daily From the Farm THE SHRUBBERY 751 Fort Street E 9015

BOOKS ARE BRIDGES WE CROSS ON our long journey to wisdom. THE HAUNTED BOOKSHOP 845 Fort Street B 1427

INVISIBLE MENDING, ALTERATIONS, repairs satisfaction guaranteed. Tailoring Department, Murdoch-Gerrard Ltd. 623 Yates Street. E 5811.

OPEN EVENINGS — PERFECT PERMANENTS for particular people. Hilda Beauty Shop. E 0722.

VICTORIA TRAVEL BUREAU FOR spring, summer, fall, winter vacations. B 2322.

THE NEEDLE CRAFT SHOPPE 244 Cook Street E 5334

A SALVAGE COLLECTION FOR FAIRfield, Fernwood and Mt. Tolmie. E 3413.

REGISTER NOW FOR FLOWER CRAFT classes. Hobbies and Crafts, 741 View.

SAVE UP TO $100.00 on your FUR COAT During Our August Fur Sale VICTORIA FURS 831 FORT STREET E 8133

Contour Styled Haircut All hair lengths plus home permanent haircut. FIRTH OF FORT 50 years a hairdresser 635 Fort, Suite 10. No appointment. 9 to 6 daily.

CLUB TANGO—E 2390 DANCING, PARTIES AND CATERING

11 COMING EVENTS

AN OLD-TIME DANCE Saturday, Victoria Ballroom, 1600 Government Street. Homesteaders Orchestra. 8.30. 60c.

OLD-TIME DANCE Wednesday 8.30 to 11.30 Homesteaders' Orchestra — Prizes VICTORIA BALLROOM

SIROCCO BALLROOM Space availabel for club meetings, banquets, weddings, parties, concerts, dances. Reasonable rates. E 9221.

BINGO TONIGHT, 8 O'CLOCK. DOOR prize. James Bay Community Association Hall, corner Pilot and Dallas Road.

WHIST AND BRIDGE Whist, 8 p.m.; bingo every nite, 9.30 p.m. Cash prizes. All welcome. 1417 Gov't St. VICTORIA WHIST AND BRIDGE CLUB

12 LOST AND FOUND

FOUND AT THETIS LAKE, CAMERA IN camera case. Owner may have same by identifying. Apply after 6 p.m., any evening at 1169 Oscar Street. Phone B 0659.

LOST — REWARD. BROWN LEATHER briefcase on Douglas near Beacon. Return to 150 Douglas, Apartment No. 104, or B 2775.

LOST — TWO CARTONS OF PLASTIC toys, in the city. Addressed Metropolitan Stores. Reward. B 4281.

LOST—LEFT ON DEEP COVE WHARF by 15-year-old girl, new glass fishing rod. Reward. E 4702.

LOST—LARGE GREY CAT, TAWNY markings on underside, Mount Tolmie district. G 3343 after 5.30. Reward.

LADY'S GOLD WATCH, SWEEP HAND, needed for work. Good reward. G 0123.

FOUND—ALL-WHITE KITTEN, ELFORD Street. B 7516.

13 WANTED—MALE HELP

WANTED YOUNG MAN FOR GENERAL office work. Permanent position, with chances for promotion. In reply, please state experience, if any, and salary expected. Box 647, Victoria Press.

WANTED—INDUSTRIOUS MAN TO REtail well-known line of Rawleigh Products. Write Rawleigh's, H1961 Winnipeg, Man.

WANTED — DELIVERY BOY WITH BIcycle. Apply between 9 and 10, Island Engravers Ltd., Thursday.

WANTED—DELIVERY BOY WITH BIcycle. Apply between 9 and 10, Island Engravers Ltd., 2024 Douglas, Thursday.

YOUNG MAN, FOR CEMENT WORK, experienced preferred. Phone E 5751.

13a SALESMEN AND AGENTS WANTED

ALTHOUGH WE HAVE A LARGE staff, there is room for a good real estate salesman to help us in handling an ever-increasing business. We want a man or woman of character, sound business sense and energy. Previous experience is preferred but not essential. "Co-operation is the keynote of our firm." Apply to R. O. Ney, sales manager, Newstead Realty Ltd., 766 Fort Street. E 7194, or evenings, G 5406.

$ $ $ $ $—MAKE $50-$100 EASILY IN spare hours selling Canada's leading complete line Christmas Cards. Write today for information or send only $1 for sensational bargain offer of two lovely self-selling boxes retailing $2.25. Immediate profit $1.25 guaranteed. Friends, neighbors order on sight. Homer Warren Co., 30-AK Wellington East, Toronto.

ANGLO-AMERICAN CO. OFFERS TWO top-notch salesmen opportunity to get in on ground floor of new operation. Workers assured top money from first day. Car essential. Apply to Mr. Voisey, Thursday, at 10 a.m. sharp.

13b HELP WANTED—MALE or FEMALE

CAR JOCKEY MUST HAVE WHITE LICENSE, ABLE TO DRIVE ALL STANDARD MAKES OF CARS. NEAT APPEARANCE. APPLY AT ONCE TO M. D. MacKAY OLSON MOTORS G 1144 1060 YATES ST.

14 WANTED—FEMALE HELP

WANTED — LUMBER STENOGRAPHER Good starting salary. Manning Timber Products Ltd. B 3153.

YOUNG WOMAN, 21-35 YEARS OF AGE, to drive inter-branch delivery truck. Prefer single woman with no dependents. Good starting wage. Apply in person to Mr. G. L. Carter, Individual Dry Cleaners, 1536 Fort Street.

WANTED — WAITRESSES, PART OR full time; also one short-order cook; good working conditions and excellent wages; must be neat, clean and fast. Apply 1817 Douglas between 10 and 11 a.m. and 4 and 6 p.m.

ATTENTION EMPLOYERS AND WORKers, available and required nurses, housekeepers, cooks and daily help, baby sitters. For personal interview, B 5414. Personal Service Club, 635 Fort Street.

WANTED—HOUSEKEEPER TAKE FULL charge, two adults at business, two children, one in school, other kindergarten mornings; fond of children essential, good pay to right person. G 2869.

YOUNG LADY FOR OFFICE WORK. Must have knowledge of bookkeeping and able to type. Apply Vancouver Island Distributors, lower main floor, Scollard Building, between 9-10 a.m.

CASHIER-TYPIST WITH KNOWLEDGE of bookkeeping for large retail store. Must be intelligent and willing to work. Good salary to right person. Box 676, Victoria Press.

EXPERIENCED BOOKKEEPER FOR lumber mill office, good working conditions and salary. Reply Box 792, Victoria Press.

WAITRESS WANTED FROM 4 P.M. TO midnight shift, experience not necessary. Apply Ed & Don's Grill, 1311 Blanshard, afternoons, please.

YOUNG WOMAN AS RECEPTIONIST IN optometrist's office. Typing essential. Please state age, qualifications and experience if any. Box 661, Victoria Press.

EXPERIENCED SALESLADY FOR LEADing ladies' ready-to-wear. Contemporary of younger clientele preferred. Mallek's, 1212 Douglas.

GOOD HOME FOR RETIRED NURSE with attractive personality, in exchange for 3 or 4 hours light duty. Box 753, Victoria Press.

WANTED IMMEDIATELY, SALESLADIES for jewelry and china. Permanent. Please give age and experience. Box 776, Victoria Press.

RESIDENT HOUSEKEEPER FOR FAMily of two. Electrically equipped waterfront home. References. Box 663, Victoria Press.

BAKER'S ASSISTANT, TWO DAYS A week, must be experienced in pastry work, also icing cakes. Apply 1004 Hillside Avenue.

EXPERIENCED WAITRESS WANTED from now until October 18. Phone Duncan 586-F or write Genoa Bay Lodge, Duncan, B.C.

EXPERIENCED WAITRESS GOOD PAY and working conditions. Please apply in person Olympic Cafe, 752 Yates.

SALESGIRL, MUST BE BRIGHT AND neat. Permanent. Apply Smiths Grocery, Menzies Street.

EXPERIENCED WAITRESS WANTED, night or day shifts. Apply in person, Strathcona Cafe.

WANTED — EXPERIENCED WAITRESS. Paul's. Contact manager, Paul's Sussex Cafe, 1007 Douglas Street.

ROOM AND BOARD AND REMUNERation for care of three-year-old boy. B 7450 evenings.

YOUNG PERMANENT CLERK WANTED for Jimmy Little's Store. Apply in person, 2017 Quadra Street.

WANTED IMMEDIATELY, AN EXPERIenced waitress. References required. Box 790, Victoria Press.

APPRENTICE, AGE 16-20. HILDA Beauty Shop. E 0722.

EXPERIENCED HAIRDRESSER. HILDA Beauty Shop. E 0722.

RELIABLE WOMAN FOR KITCHEN help. Live in or out. G 5832.

GIRL FOR DOWNTOWN STORE. APply Safeway Cleaners, 3460 Quadra.

15 TEACHERS WANTED

SCHOOL DISTRICT NO. 30, SOUTH Cariboo, require following teachers: LYTTON and ASHCROFT—Home economics teacher, part time, balance academic subjects. Applicants with full high school training considered. Secondary salary scale.

CLINTON and LYTTON—High school teachers for socials, English, science and Maths.

Salary scale EB $2,028 to $3,744, SB $2,525 to $4,702. Apply with copy of latest inspector's report and full particulars to Mrs. E. Schwarz, Secretary-Treasurer, School District No. 30, Ashcroft, B.C.

SCHOOL DISTRICT NO. 2 (CRANbrook), invites applications for teaching position in Mount Baker Jr.-Sr. High School for teacher—Math. 20, Science 20, Junior Music and Art. Please wire application to Secretary-Treasurer, School District No. 2 (Cranbrook), Cranbrook, B.C. Salary schedule $2,600 to $4,650.

17 SITUATIONS WANTED—MALE

TWO ENGLISH MECHANICS, 40, MARried with families, seek post on Island. Past two years employed one garage, Calgary. Experts on all repairs to any make of British car. Excellent references, could completely run shop or service station. All own tools. Replies to A. G. Brown, 211 7A St. N.E., Calgary, Alta. Action immediately.

JIM PAINE WILL DO ALL YOUR ODD jobs, cement work, tile drains, ditches, fences, small house repairs, etc. No job too small. G 8604.

They'll Do It Every Time

17 SITUATIONS WANTED—MALE

ALL TREES FELLED, TOPPED, CUT up; pruning; chainsaw work. No job too small. Estimates. L. Elves, E 6452.

A CLOTHES LINE FOR THE little lady installed and cemented in. G0673.

GUTTERS RENEWED, REROOFING, ROOF REPAIRS PHONE E 5961-B 4006.

HANDY MAN, PAINTING, DIGGING, etc. Call Ray, G 3615.

A MAN WITH HALF-TON TRUCK wants odd jobs. B 0959.

18 SITUATIONS WANTED—FEMALE

ALL TYPES OF FLOORS EXPERTLY cleaned, waxed and polished by machines. Homes our specialty. Gregg's, established 1920. G 5023.

STENOGRAPHER WITH NINE YEARS' experience in London, England, desires part-time position, mornings only. Phone E 9051 between 6.30 and 8 p.m.

LADY WITH CAR WILL BABY-SIT, sew, odd jobs. B 3695.

NURSE FREE FOR ENGAGEMENT, chronic or convalescent cases. G 5287.

19 BUSINESS SERVICES

BULLDOZING

A BETTER BULLDOZING JOB WITH our Main overhead loader— Road building, excavating, yarding, logging, back fills. Fair Prices JACK HENSON 3892 Carey Road. G 2553. G 3550.

BULLDOZING AND CLEARING, ROAD grading and back-filling. The right machine for every job. JOHN KISSINGER JR. Empire 8425 Day Beacon 3947 Night

BULLDOZING, EXCAVATING, BACK filling, logging and road building. Stanley Cleemoff, 2814 Rockwell Avenue. Phone G 3233.

EVANS, COLEMAN & JOHNSON BROS. LTD. For Bulldozing and Shovel Work 900 WHARF STREET Phone B 3105

CARPENTERS

A BETTER JOB, A BETTER PRICE FOR cribbing, fences, cabinet work, home repairs of any kind, additional rooms, framing, labor contracts. Phone Ron and Roy. B 1994, E 4281. Free estimates.

ALL HOUSE REPAIRS, ALTERATIONS, gutters, fencing, steps. Phone Miles Anwyll, G 6611.

CARPENTRY WORK — BUILD OR REpair anything, alterations finishing work. Phone Colquitz 299M.

CALL THE HOUSE DOCTOR. HOME and building repairs. Wells, E 7959.

CATERING

WEDDINGS, TEAS, COCKTAIL PARTIES and showers. Phone B 2318 or B 4197.

CEMENT

E 0286 FOR CEMENT WORK OF ALL kinds, drain tile. Gene Genero.

CONTRACTORS

CEMENT MIXERS, ELECTRIC AND GAS, to rent with wheelbarrow $4.50-$5.50 per day delivered. G 8902.

PLASTERING AND STUCCO EXPERTS. 20 years' experience. G 9929. Albion 221 R.

ALL STUCCO WORK DONE. STUCCO painting. John Hamilton. B 2935.

ALL WOODWORK FINISHING AND cabinets. Stan Mayhew. E 4879.

FARMER CONSTRUCTION Repair Dept., G 0511. Prompt Service.

DRESSMAKING

FRENCH INVISIBLE MENDING AND reweaving, alterations. Fur coats restyled. 1030 Fort. E 6570. Reasonable.

FLOOR POLISHING

ALL TYPES OF FLOORS EXPERTLY cleaned, waxed and polished by machines. Homes our specialty. Gregg's established 1920. G 5023.

FLOORING AND FLOOR SANDING

M & M FLOOR SURFACING CO.— Floor laying, sanding, finishing. Free estimates. Phone G 0403. E 2104.

WESTERN FLOOR CO. E 8915. E 5732. Complete floor services. S. Kinsey Jr.

V.I. HARDWOOD FLOOR CO., 2100 Douglas Street. Free estimates. G 7314.

FURNACES

INSTALLATIONS AND REPAIRS. S. J. Coles & Sons. E 3393, evenings E 1369.

19 BUSINESS SERVICES

FURRIERS

ARAGON FURRIERS We are the home for your furs. Repairing and Remodeling expertly done. G 4922 1318 Broad Street

GARDENING

FOR EXPERIENCED GARDENERS— Phone Int. Garden Service. G 3663. Landscaping, rockwork, maintenance, lawn specialists, lowest cost, hour or contract.

BILL MEADOWS — ROTOTILLING OR rotovating tractor work. Colquitz 39F.

GLASS-IRON WORKERS

ORNAMENTAL IRON AND WELDING. Esquimalt General Repairs. B 1874.

HAIRDRESSERS

HAVE YOUR COLD WAVE NOW AT our special low price. Hair shaping our specialty. Avalon Beauty Salon (upstairs above Kresge's). E 0522.

Vogue Beauty Salon, 717 View. B 1112.

ELIZABETH ANN SALON, PERMANents, contour cutting, etc. 1014 Cook Street. G 6090.

PAULDINE BEAUTY SHOPPE, 106 STObart Building, 745 Yates Street. G 1925.

REIMER'S BEAUTY SALON 743 VIEW STREET E 4432

ACT NOW 2-FOR-1 NEW RAY BEAUTY Shoppe. 833½ Fort. G 3644.

INSURANCE

REAL ESTATE INSURANCE OF ALL types. Notary public. Conveyancing. DUNCAN D. McTAVISH 918 GOVERNMENT ST. E 9814

J. W. BUCKLER, 918 GOVERNMENT. E 2144, for all your insurance needs.

KEY CUTTING

KEYS CUT, LOCKS, SAFES REPAIRED; lawn mowers, scissors sharpened. Price's Key Shop, 847 Fort Street. G 6221.

LAWN MOWER SHARPENING

Atco Power Lawn Mowers NATIONAL MOTORS LTD. Tractor Division 2312 Douglas Street G 3922

ELVES & SON 821 Pandora Key Shop B 5558

LIGHTER AND SHAVER REPAIRS

RONSONS REPAIRED WHILE YOU wait. One-hour shaver service. 707 Yates.

PAINTERS AND DECORATORS

RAY MOORE Painters and Decorators Interior and Exterior First-class workmanship at prices you can afford. Special price on all interior work. Have those rooms done now and save. All work guaranteed. No job too small. Phone E 6459

FIRST-CLASS PAPERHANGING, PAINTing, Baptoning, etc. Old walls made new with Gyptex. Particular, careful, courteous. T. Harker. E 8773.

$10 UP. ROOMS PAPERED. FREE ESTIMATES. D. Smythe. B 3837. E 7627.

CLARK & PATTISON Painting — Interior, Exterior. Brush, spray, swing stage and paperhanging. Free estimates. Terms. Bus. Phone, B 8413; Res. Phone, G 0443.

WEBB & SON GARDEN 6827, PAPERhanging, painting. Quick, clean, reliable. First-class workmanship. Thirty years' experience Victoria.

GEO. E. GOODWIN—INTERIOR AND exterior painting, brush or spray. Paperhanging a specialty. Estimates and terms. Phone E 8844 any time.

FIRST-CLASS PAINTING DONE WITH care and courtesy. Wells, E 7959.

E. JONES — PAINTING AND PAPERhanging, work guaranteed. G 6707.

PHOTO ENGRAVING

PHOTO ENGRAVING Half-Tone Line and Color Engravings Commercial Art ISLAND ENGRAVERS 2024 Douglas Street Phone B 8831

PLUMBING AND HEATING

ACE PLUMBING AND HEATING Repairs Contracts Free Estimates Harry Smith — Bob Muir B 5849 B 7483

RELIABLE PLUMBING CO. "A Good Plumbing Service" G 1641—Day or Night

RADIO REPAIRS

WE FIX RADIOS AND TV IN YOUR own home, day or evening. Home Radio and TV Service. B 1831 or B 2359.

ROOFING AND INSULATION

DUROID OR JOHNS-MANVILLE ROOFS Insulation, Sidings and Eavestroughs PARKER JOHNSTON LTD. 1314 Broad St. B 6332, Eves. E 5961. B 4006

BRIDGE LESSON

By Oswald Jacoby

It is pleasant to report a hand in which each side makes the best play at every turn. Unfortunately, however, few hands are played that well even in a very famous New York club. Everybody in the game was an experienced player, of course, and two of them were well-known experts.

The bidding was flawless. South got to a very reasonable contract and should have made it.

West opened the queen of clubs, holding the trick. If he had then switched to a trump, he could have made sure of defeating the contract. West was afraid, however, that South had the ace of diamonds — in case it would be vital for the defenders to take all possible tricks in the black suits before giving up the lead.

This was the kind of mistake that an expert might make. There was no way for West to know that South had spade strength rather than the ace of diamonds. When West continued with the jack of clubs at the second trick, South should have made his contract. South, however, found a way to make an inexpert mistake.

After ruffing the second round of clubs, South led a trump to dummy in order to lead a spade towards his own hand.

NORTH 26
♠ 7 5
♥ A K
♦ K Q 8 4 3
♣ K 8 7 3

WEST
♠ A 10 8 4
♥ 6 5 2
♦ 9 5
♣ Q J 10 9

EAST
♠ J 9 3 2
♥ 3
♦ A J 10 6
♣ A 6 5 2

SOUTH (D)
♠ K Q 6
♥ Q J 10 9 8 7 4
♦ 7 2
♣ 4

North-South vul.

South	West	North	East
Pass	Pass	1 ♦	Pass
1 ♥	Pass	2 ♣	Pass
4 ♥	Pass	Pass	Pass

Opening lead—♣ Q

When South put up the king of spades, West won with the ace and made no further round of trumps. He led a second round of trumps, thus clearing out dummy's last trump. Now South had to lose a second spade trick in addition to a diamond and a club.

South's mistake, of course, is obvious. After ruffing the second round of clubs, South must immediately lead the king of spades. West can take the ace of spades and can lead one trump, but dummy still has a trump to ruff the third round of spades.

19 BUSINESS SERVICES

DUROID JOHNS-MANVILLE, BARRETT BROCK ROBERTSON 2100 Douglas. Day E 9644. Night, E 5452

SAW SHARPENING

BAND SAWS BUTT-WELDED IRA BECKER SAW SHOP 612 Cormorant Street G 8742

REED'S SAW REPAIR 1053 View and 1120 Cook Streets. E 8324

TREE SURGERY

SCIENTIFIC PRUNING AND SPRAYING of shade and fruit trees. Trees felled, chain saw. Chemical spraying brush, grasses, weeds. Eves. B 1676 CHARLES A. COWIE E 1668

WASHING MACHINE SERVICE

BETWEEN-WASHDAY SERVICE Experience plus exact factory parts make the difference—Good service, 946 Yates, MODERN APPLIANCES, E 2015

WRINGER ROLLS OF ALL MAKES, electric washers. Taylor & Co., 816 Fort Street.

HAROLD'S REPAIR SHOP Maintenance—We guarantee—B 3425

WASHING MACHINES REPAIRS TO ALL MAKES WITH FACTORY-TRAINED SERVICEMEN, ONLY FACTORY REPLACEMENT PARTS USED McLennan, McFeely & Prior Phone G 1111 — Service Department 1400 GOVERNMENT STREET

20 PROFESSIONAL SERVICES

CONVALESCENT HOMES

THE PRIORY CONVALESCENT HOME AND HOSPITAL For medical, post-surgical and chronic patients. Specializing in the care of elderly people. Excellent nursing service. Happy home atmosphere. Postal address: BOX B, LANGFORD P.O. Belmont 279 Under the care of the Sisters of the Love of Jesus

OAK LODGE — PRIVATE HOSPITAL, medical, convalescent and chronic patients tended with kindness and personal care. Graduate nurses in attendance day-night. 4036 Quadra. B 6831.

CLOVELLY PRIVATE HOSPITAL LTD. Fully staffed graduate nurses. Medical convalescents, chronics. 1190 Clovelly Terrace. E 7814.

CHIROPRACTORS

JOHN M. STURDY "Specific Chiropractor" Neurocalometer 1123 Blanshard Street E 5034

ELECTROLYSIS

MOLES, WARTS, SUPERFLUOUS HAIR permanently and safely removed. Dorothy Hanman, 503 Scollard Bldg. G 7642.

21 PERSONAL

"WHAT GREATER OR BETTER GIFT can we offer the republic than to teach and instruct our youth?"—Cicero. Royal Business College, 2509 Government Street. G 6016.

ALCOHOLICS ANONYMOUS P.O. BOX NO. 1 OR 532 VICTORIA EMPIRE 8151 NIGHTS AND HOLIDAYS G 3359

GOING TO ONTARIO VIA U.S. AUGust 29. E 9269.

LEAVING VICTORIA SUNDAY FOR Prince George and Hazelton. E 4670.

21a BUSINESS PERSONALS

HAVE YOU A MORTGAGE OR AN agreement for sale that you receive monthly payments from and are anxious to sell to realize your cash? Ask for J. D. Smith for appointment or he will call at your home on request. Financial Survey Limited, 1324 Government Street, G 9305 or evenings, E 5884.

DARLING'S PRESCRIPTION 77 WILL relieve acute or chronic cough and bronchial troubles. Darling's Pharmacy Ltd., Fort at Broad. B 1212.

QUALITY HOME-MADE BREAD, ALSO raised Donuts and Bismarcks. Lansdell's Bakery, Hillside at Quadra.

CLOCKS AND WATCHES EXPERTLY repaired at the Clock Shop. 1037 Fort Street. E 9251.

TAILORING—LADIES' AND GENTS' own material made up. Expert remodeling. 2630 Douglas. E 2038.

BUDGET PRICES FOR YOUR MENDing! 1512 Cook Street at Pandora.

ATTENTION FOR A COMPLETE overhaul of your sewing machine. G 3021. Taylor & Co. 816 Fort Street.

UMBRELLAS REPAIRED. PRICE'S KEY Shop. 847 Fort Street. G 6221.

REFRIGERATION SERVICING AND INstallation. Wilf Briggs. G 0856.

The Original Grandmother's China This fine quality bone china, blue and white patterns, produced for over a century, is again available. CUPS AND SAUCERS $1.50 PLATES, from $1.00 OPEN STOCK Exclusive to SYDNEY REYNOLDS LTD. "The Quality People" 801 GOVERNMENT STREET Opposite Empress Hotel

ROYAL CROWN DERBY Our stock of this famous china is one of the finest in Canada. TOBYS CHINA SHOP 1015 Fort Street, Victoria, B.C.

PACIFIC GLASS LTD. 932 PANDORA AVE. — OFFICE B 3141 935 MASON ST.—AUTO GLASS B 1932

23a SCHOOLS AND COLLEGES

SPROTT-SHAW Business, Secretarial, Pitman, Gregg Simplified, Speedwriting, Comptometer, Radio. Refresher Courses, day, eve. G 8121

24 MUSIC

FINEST VOCAL TUITION FORMERLY Hamburg Conservatory, Toronto. Florence Gunn, Garden 3062.

25 DANCING

ACADEMY BALLROOM DANCING Modern, Old Time, Folk — Square — Latin-American. Private lessons. Classes. E 1643. 1012 Douglas Street.

27 FUEL

HEATING OILS

ESSO STOVE, FURNACE AND BUNKER fuel oils. G. H. Birnie Ltd. 2624 Quadra. E 5311, evenings G 6862-G 2673.

27 FUEL

COAL

PAINTER'S ACME FUEL SUMMER DISCOUNTS FOOTHILLS — LUMP - EGG COMMANDER — LUMP - EGG BRIQUETS—GASCO - CANMORE STOKER 617 Cormorant G 3933

DIPLOMAT COAL ALBERTA SOOTLESS, CLEAN Lump $17.50 per ton. Egg $16.00 per ton RICHARD HALL & SONS Service and Satisfaction Since 1882 746 FORT STREET PHONE G 1431

WOOD-SAWDUST

HILLCREST BONE DRY FIR A BARGAIN SALE OF BONE DRY HILLcrest Douglas fir blocks and bark slabs in 12-inch lengths. Hillcrest fir is highly recommended for furnace, fireplaces and kitchen range. This wood has been piled and dried for your convenience. IMMEDIATE DELIVERY One cord $8.50 Two cords 16.00 CAPITAL FUEL COMPANY Day B 1551 Night B 1551

SPECIAL, THREE DAYS, SPLITWOOD We have already splitwood for your kitchen range. No bother, no worries, no more chopping. Guaranteed 100% Dryland Douglas fir, 12-inch ready to put away. Never in water. Immediate delivery. 1 Cord $7.00 2 Cords $13.00 HILLCREST FUEL CO Day and night. G 3015

A GUARANTEED ALL 100% HILLCREST fir wood. Clean fir blocks and slabs, no hemlock, no cedar. Ready to burn. You cannot get better wood. One-cord delivery. Bone-dry fir, $8.50 cord. Clean, dryland, ready-to-burn fir wood in 12-inch lengths, one cord, $6.50 and dry blocks, $7. HILLCREST WOOD — BATTAN SINGH Night and day phone E 3389, days B 1551

SPLIT FIR, 12", CLEAN, 1 CORD, $6; 2 cords, $12. Heavy bark and blocks, fir, 1 cord, $6, 2 cords, $11. National Fuel Co., E 2633, night, E 5898.

HEAVY TWO-FOOT FIR LARGE MEASURE, EVEN LENGTHS TWO CORDS, $10.00. C. ELLIS B 4996

FREE SAWDUST AND SHAVINGS FOR garden and farm. Phone G 2452.

SAVE $ AND $ EXTRA SPECIAL Sawdust, All Coarse No. 1 Fir 2 Units by Blower........$10.00 2 Units by Bulk............ $4.50 IMMEDIATE DELIVERY 2 Cords 2-ft. for Drum Furnace, $5.00 Planer Ends, 1 cord $6.50 Fir Blocks and Slabs, 2½ cords $11.00 HEMLOCK SAWDUST 3 Units, Bulk $3.50 Ideal Sawdust Fuel Co. Ltd. Guaranteed Full Measure 302 David St., Victoria B 4622 B 2832

SOOKE FIR WOOD Bark Slabs and Inside Blocks 2 cords......................$12 No. 1 Coarse Fir Sawdust Empire Fuel Ltd. 739 Pandora Ave. E 8525 B 2424

DRYLAND SAWDUST COARSE SAWDUST—100% FIR Two Units, blower........$9.00 Two Units, bulk $5.60 Wood, 100% Fir, 2 cords $11.00 For Drum Furnace, 2-foot even lengths 2 Cords $11.00 DHILLON FUEL CO. E 3811 — 400 BAY ST. — Eves. B 0459

Dryland Wood and Sawdust From Colwood Timber Mills No. 1 Douglas Fir Blocks and Slabs 2 Cords $12.00 2½ Units by blower....$13.00 Best Fuel B 3222

AMAZING NEW OFFERS Hand-picked No. 1 fir. No rubbish. Full measure. Sold in 1-ft. or 2-ft. lengths. Try it. If satisfied pay after one week and if wood is not as advertised it is free. 2 BIG CORDS......$12.00 Order now for immediate delivery. TOPAZ FUEL E 6710

DRY, CLEAN, ALL-PURPOSE KITCHEN FURNACE, FIREPLACE DRYLAND ALL DOUGLAS FIR GUARANTEED 2 Cords slabs and inside blocks, $11.00 2 Cords bone-dry slabs and blocks, $16.00 2 Cords 12" dry cedar for kindling, $7.00 Honeymoon Bay Fuel Co. Phone G 8725-G 6568—1316 Government St.

WOOD WOOD WOOD Special Few Days Only Guaranteed Full Measure Absolutely No Cedar 2½ cords $9.00 5 cords $17.00 B 4623

A BARGAIN YOU CAN DEPEND ON No. 1 Up-Island all fir split wood ready for the stove, cut 12". 1½ cords $10.50. No. 1 dryland fir blocks and slab 12". 1½ cords $10.50. No. 1 Planer Ends 1¼ cords $10.50 Ronald Hopkins Fuel Co. Day E 7916 Nite IMMEDIATE DELIVERY

WOOD AND SAWDUST Dryland Douglas Fir Wood. Thick bark slabs mixed with inside blocks. No rubbish. 2½ cords for $11. Beware of pedlars. Fir sawdust by bulk 3 units $7. ISLAND FUEL SUPPLY CO. B 1834 B 1973

ACTIVE FUEL COMPANY E 5343 769 Fort Millwood, $3.50 — Dry Millwood, $5.50 Split Millwood — Planer Ends QUICK DELIVERY

DRY CEDAR 2½ cords $5.00 IMMEDIATE DELIVERY B 2832

28 ARTICLES FOR SALE

MOFFAT TABLE TOP ELECTRIC range, used very little, $250, or exchange for late model cottage electric stove. E 3864. 3334 Quadra.

FAWCETT COAL-WOOD RANGE, OLDtimer, in good condition with hot water coil, $18. Call evenings, 960 Southgate.

USED McCLARY CAST FURNACE, WITH casing and pipes, in good condition. B 6371.

28a BUILDING SUPPLIES

ROLSCREEN VENETIAN BLINDS Pella wood folding doors, metal weatherstrips. B. I. Leigh. E 9685.

PLYCOR LOG SIDING Sooke Lake Lumber Ltd. G 9303

GRAVEL FOR CEMENT, ROADS AND fill, also soil, $10 per load. B 6712.

28a BUILDING SUPPLIES

MOORE-WHITTINGTON Lumber Co. Ltd.

NEWS FOR THE HANDYMAN

PLYWOOD at POPULAR PRICES

Select your choice from the largest stock of finish plywoods in Victoria. Cuttings available for the handyman around the home. At popular prices for all:

"D" GRADE PLYWOOD—SANDED
4x8x¼, per sheet $3.20
4x8x⅜, per sheet 3.85
4x8x½, per sheet 5.75
4x8x¾, per sheet 6.95

UNSANDED
4x8x5-16, per sheet $2.88
4x8x⅜, per sheet 3.20
4x8x⅝, per sheet 5.12
4x8x¾, per sheet 6.40

P.V. Hardboard Special

An ideal wallboard to finish that upstairs room . . . give that rumpus room a lived-in, durable look. Ideal as a finished floor as well as an underlay for carpets and linoleum.

4x8x3-16—Factory Grade, per sheet $2.50
4x8x¼—Utility Grade, per sheet 3.36
4x8x⅛—Weatherboard, per sheet 2.96
4x8x¼—Square-Tex, per sheet 3.84
4x8x¼—Plankboard, per sheet 3.84

ASK ABOUT OUR BUDGET PLAN

Brighten up that exterior wall with ALUMINUM SIDING, in sizes to meet your required needs:
26x72 - 26x84 - 26x96 - 26x120
To clear, per 100 feet $13.50

STEEL SASH

Our metal windows are now available in both Roto-wind and Friction hinge. Prime-coated for your convenience—at less than wood sash cost. Phone us your estimate, call for information. Service is our business.

We are still featuring a few sets of RICHARDS-WILCOX TILT-IN GARAGE DOOR HARDWARE Install it yourself. Special, per set, $29

SPECIAL BARGAINS

BARGAINS at Our Bargain Table
Youngstown Sink Unit, regular $129.00 special $89.50
3" Bristle Brushes, special 2.95
Grip Handle Front Door Sets from 14.50
Special Latch Sets 1.49
Shingle Paint, per gal. 1.50

VISIT OUR RETAIL YARD

Our Retail Yard is open for dimensional lumber in all sizes at prices to meet your pocketbook. Write, phone or call on us for your needs. Let us estimate your individual requirements.

CALL E 7108 For All Departments

Moore Whittington Lumber Co. Ltd. 2614 BRIDGE STREET Turn West at the Roundabout, two blocks down Hillside

STEWART & HUDSON LTD. HOME BUILDERS' HEADQUARTERS Visit our Yard for Builders' Bargains

1x6 Utility T and G. Per M $35.00
1x6 Mill Run Shiplap. Per M $65.00
2x4 Utility Dressed. Per M $45.00
1½x10 Cedar Forest Siding, 100 ft. $9.80
1½x12 Cedar Forest Siding, 100 ft. $10.80
Dressed Lattice ⅝x2, 100 lin. $2.00
1x2 Dressed Pine, 100 lin. $2.00
Duroid Hexagon Shingles (10 sqs. or more) per square $7.99
Duroid Square Butt, (10 sqs. or more) per square $9.99
Galvo Stucco Wire, 450 sq. ft. $8.95
Shingle Stain, red, brown, green, gallon $1.98
2½" Common Nails, per 100 lbs. $9.50

BUILD A FENCE

50-foot Picket Fence, complete with nails $15.98
50-foot Fence with baseboard and nails $17.75
50-foot Solid Board Fence, heavy posts $21.30
Any style, size, height of fence cut to your specifications at reasonable rates.

BARGAINS IN PLYWOOD

¼" Sanded Degrade, 4x8 $3.20
⅜" Sanded Degrade, 4x8 $3.85
½" Sanded Degrade, 4x8 $5.75
⅝" Sanded Degrade, 4x8 $6.60
¾" Sanded Degrade, 4x8 $7.70
5/16" Unsanded Sheathing Dec. 4x8 $2.88
⅜" Unsanded Sheathing $3.20
½" Unsanded Sheathing $4.32
⅝" Unsanded Sheathing $5.12
¾" Unsanded Sheathing $6.40
¼" Sanded Sheathing, 4x8 $3.65

BUDGET YOUR PURCHASE—For home repairs, alterations, additions, painting, insulation, etc. Do the job, pay later on easy monthly terms. Building a new home? Open a convenient monthly credit account.

Stewart & Hudson Limited 405 GORGE ROAD E. B 2171 B 2612 Retail Store Open Saturdays Till 5

SACRIFICE SALE

NEED THE YARD SPACE AND THE CASH—BUT FAST. ALL PRICES PER THOUSAND BOARD FEET OR MORE:
2x4 S4S Utility $24.00
1x6 Tongue and groove $34.00
2x3 S4S Utility $20.00
1x3 and 1x4 S4S $24.00
2x4 S4S mill run, 8' lengths, each 18c
1x6 mill run shiplap $63.00
1x10 mill run shiplap $73.00
2x4" mill run, S4S $73.00

ALL FRAMING MATERIAL AT WHOLESALE PRICES; CUT IN OUR OWN MILL FROM A-1 LOGS AND DRESSED THE WAY YOU WANT IT, IN OUR OWN PLANER. GIVE US THE ORDER IF YOU WANT BETTER LUMBER CHEAPER.

CEDAR ROUGH OR DRESSED
4x4, per lineal foot 11c
5x5, per lineal foot 17c
6x6, per lineal foot 26c
1" or 2", any size, any length. Per thousand board feet $75.00
¾"x6" and ¾"x8" cedar bungalow siding $65.50

WE WILL TRADE LUMBER FOR CARS, TRUCKS, MACHINERY OR PROPERTY AS PART OR FULL PAYMENT

ALL LUMBER SOLD WITH MONEY-BACK GUARANTEE

ATOM LUMBER CO. 210 JOHNSON STREET WEST (East of Victoria West Park) B 2249 Evenings G 0912 OPEN MONDAY TO SATURDAY FROM 8 A.M. TO 6 P.M.

CROWE, GONNASON CO., LTD.

CLEARANCE SALE

Check over the following items—there is certainly something that you could use in your building requirements.
1x6 T & G utility grade, per M $35.00
1x8 T & G utility grade, per M $35.00
1x8 shiplap No. 4, per M $35.00
If the above are taken in carrier loads (approximately 2,000 feet) price per load $59.50
1x8 rabbeted bevel siding, M $45.00
1x6 drop siding, shorts, M $50.00
1x8 cedar bevel siding, C grade, M $65.00
Two loads of odd-size lumber, per load $15.00

2324 Govt. St. E 7141

Index to Times Want Ad Headings

Classification	No.	Classification	No.	Classification	No.
Acreage for Rent	62	Flats and Apartments to Rent, Furnished	40	Personal	21
Acreage for Sale	61	Flats and Apartments Wanted Furnished	41	Personal Loans	51
Acreage Wanted	63	Florists	8	Pets and Livestock	31
Announcements	10	Fuel	27	Professional Services	20
Articles for Sale	28	Funeral Directors	7	Property for Sale	58
Births	1	Halls, Stores and Offices to Rent	44	Property Wanted	60
Boats and Marine—For Sale and Wanted	49	Hotels	34	Room and Board	35
Business Opportunities	54	Housekeeping Rooms to Rent, Furnished	38	Room and Board Wanted	36
Business Services	19	Housekeeping Rooms Wanted Furnished	39	Rooms to Rent, Furnished	37
Cards of Thanks	5	Houses to Rent, Furnished	42	Situations Wanted, Male	17
Cars for Sale	47	Houses Wanted to Rent Furnished	43	Situations Wanted, Female	18
Cars and Trucks Wanted	48	Houses for Sale	57	Summer Resorts	34-A
Coming Events	11	In Memoriam	6	Swaps	30
Cottages and Campsites	34-B	Listings Cancelled	56	Teachers Wanted	15
Dancing	25	Lost and Found	12	Timber Brokers	53
Deaths	4	Marriages	3	Wanted Female Help	14
Education	23	Miscellaneous to Rent	45	Wanted Male Help	13
Engagements	2	Monumental Works	9	Wanted Miscellaneous	29
Exchange Real Estate	55	Music	24	Wanted to Borrow	52
Farms for Rent	65			Wanted to Buy Houses	58
Farms for Sale	64			Wanted to Rent, Miscellaneous	46
Farms Wanted	66				

IN TUNE WITH THE TIMES

Radio times and programs are furnished by stations and networks and are subject to last minute changes. The Times assumes no responsibility for inaccurate listings.

WEDNESDAY NIGHT PROGRAMS

	CKDA 1,340 kc.	CJVI 900 kc.	CBU 690 kc.	KIRO 710 kc.	KOMO 1,000 kc.	KING 1090 k.c.	KVI 570 kc.	CJOR 600 kc.	CKWX 980 kc.
6.00	News; Sports	Curtis Calling	News	Ed Murrow	Commuter's Special	Traffic Jamb'½	B-Bar-B	Easy Listening	News; Bob White
6.15	Musical Scrapbook	Curtis Calling	PNE Opening	News; Clifford, Clark	News	Traffic Jamb'½	B-Bar-B	Easy Listening	Bob White Show
6.30	News; Scrapbook	Curtis Calling	PNE Opening	Clifford and Clark	Commuter's Special	Traffic Jamb'½	Wonderful City	Easy Listening	Bob White Show
6.45	Musical Scrapbook	Curtis Calling	Introduction	Frank Goss	Elmer Peterson	Traffic Jamb'½	Wonderful City	Easy Listening	Bob White Show
7.00	News; Cash Clues	Waltz Time	News	Dr. Christian	Spotlight Review	NW Reporter	Gabriel Heatter	Great Gildersleeve	News; Sports
7.15	Cash Clues	Waltz Time	News Round-up	Dr. Christian	News Parade	Chet Huntley	Newsreel	Great Gildersleeve	Song Shop
7.30	Band of Week	Ken Griffin	Short Story	Salon Musicale	First Nighter	Bob Garred	Behind the Story	Doris Day	Song Shop
7.45	Band of Week	Seems to Me	Short Story	Salon Musicale	First Nighter	Elmer Davis	Sam Hayes	Eddie Fisher	Denny Vaughn
8.00	News; Tel-Opinion	News; Weather	Italicum Musicum	Broadway Playhouse	Scarlet Pimpernel	Lone Ranger	Men Behind	News; Around Home	News
8.15	Tel-Opinion	Al Smith	Italicum Musicum	Broadway Playhouse	Scarlet Pimpernel	Lone Ranger	the Melody	Racing Hilites	Cecil Solly
8.30	Denny Vaughn	Court of Opinion	Italicum Musicum	Lowell Thomas	My Son Jeep	Top 20	Cisco Kid	Court Opinions	Movie Town Theatre
8.45	Singing Sam	Court of Opinion	Italicum Musicum	Family Skeleton	My Son Jeep	Top 20	Cisco Kid	Court Opinions	Movie Town Theatre
9.00	News; Baseball	Mang the Heather	Italicum Musicum	Johnny Mercer	One Man's Family	Top 20	Family Theatre	Sammy Kaye	Squad Room
9.15	Baseball	Mang the Heather	Italicum Musicum	Johnny Mercer	Morgan Beatty	Top 20	Family Theatre	Sammy Kaye	Squad Room
9.30	Baseball	Sammy Kaye	Symphony	FBI in Peace & War	Great Gildersleeve	Top 20	State of Nation	Monty's Music	John Steele Advent.
9.45	Baseball	Sammy Kaye	Symphony	FBI in Peace & War	Great Gildersleeve	Top 20	State of Nation	Bing Sings	John Steele Advent.
10.00	News; Baseball	Lacrosse	News	Rogers of Gazette	Best of Groucho	Top 20	Glenn Hardy	News; Cutler	News
10.15	Baseball	Lacrosse	Music Festival	Rogers of Gazette	Best of Groucho	Top 20	Fulton Lewis Jr.	Racing Hilites	Music For Dreaming
10.30	Spinner Sanctum	News; Weather	Recital	Crime Classics	Melody Room	Top 20	Reporter's Round-up	Racing Hilites	Close of Day
10.45	Sanctum; Sports	Song Shop	Recital	Crime Classics	Quote and Unquote	Top 20	Reporter's Round-up	Vic Waters	Chapel of Chimes
11.00	News; Sanctum	News; Sports	Midnite Concert	World Final	News	Ed C. Hill	Baukhage Talking	Who Beat Who?	News; Sports
11.15	Spinner Sanctum	Music Till Midnite	Midnite Concert	Weather	Local News	Club 1090	Frank Edwards	Vic Waters Show	To Be Announced
11.30	Spinner Sanctum	Music Till Midnite	Midnite Concert	Swap and Shop	White House Report	Club 1090	Jamboree	Vic Waters Show	Doghouse
11.45	Spinner Sanctum	Music Till Midnite	Concert; News	KIRO Paging	White House Report	Club 1090	Jamboree	Vic Waters Show	Doghouse

THURSDAY PROGRAMS

	CKDA	CJVI	CBU	KIRO	KOMO	KING	KVI	CJOR	CKWX
8.00	News; Sports	News and Markets	News; Bill Good	News	Swing Band	KING's Klock	Frank Hemingway	News	News; Markets
8.15	Dave Hill Show	Brkfast. with Walt	Breakfast Club	Clifford & Clark	News	KING's Klock	Breakfast Gang	Time and Tunes	Bob's Inn
8.30	Dave Hill Show	News; Walt	Breakfast Club	Clifford & Clark	Bob Nichols	KING's Klock	Back to Bible	Billy Browne	News; Bob's Inn
8.45	Roving Reporter	Brkfast. with Walt	Anything Goes	Clifford & Clark	News	KING's Klock	Back to Bible	Billy Browne	Bob's Inn
9.00	News; Lombardo	News	BBC News	Swap and Shop	News; Nichols	Breakfast Club	Cecil Brown	Billy Browne	News; Casino
9.15	Guy Lombardo	Music by Martin	Aunt Lucy	David Valle	Bob Nichols	Breakfast Club	News	Billy Browne	Casino
9.30	Housewives Holiday	Three Sons	Laura Ltd.	Helen Trent	Bob Nichols	Breakfast Club	Haven of Rest	Percy Faith	Casino
9.45	Housewives Holiday	Club Diary	Famous Voices	Our Gal Sunday	Bob Nichols	Breakfast Club	Haven of Rest	Percy Faith	Keynotes
10.00	News; Lady	News; Six For One	Morning Visit	Road of Life	News	Mry.-go-Round	Breakfast Gang	News; You Like It	News
10.15	Lucky Lady	Six For One	Hi	Ma Perkins	Katherine Wise	Mry.-go-Round	Capitol Comment	As You Like It	Bob White Show
10.30	Lucky Lady	Six For One	Hi	Dr. Malone	To Be Announced	Double, Nothing	Unity Viewpoint	As You Like It	Bob White Show
10.45	Lucky Lady	Song For You	Waltz	Guiding Light	Ruth and Dick	Double, Nothing	Morning Melodies	As You Like It	Bob White Show
11.00	News; Fiesta	News	Man and His Music	Mrs. Burton	Ruth and Dick	Chet Huntley	Glenn Hardy	Man in the House	News; Airlane Trio
11.15	Fiesta	Old Tunes	Man and His Music	Perry Mason	It's the Barrys	Leonard	Tello-test	Man in the House	Widder Brown
11.30	Lucky Listening	Old Tunes	Man and His Music	Nora Drake	Strike It Rich	Jack Berch	Music	Show Time	Perry Mason
11.45	Lucky Listening	Old Tunes	Man and His Music	Brighter Day	Strike It Rich	True Story	Ladies' Journal	Show Time	Guiding Light
12.00	News; Parade	News; Weather	Man and His Music	Make Up Your Mind	Bob Hope	Whispering Sts.	Ladies Fair	News; Racing Hilites	News
12.15	Hit Parade	Matinee	News; Showcase	Drama	Pays to Be Married	Girl Marries	Ladies Fair	Kiddies Karnival	Ken Hughes Show
12.30	News; Parade	Newscasts; Sports	Farm Broadcast	Wendy Warren	Phrase That Pays	Turn to Friend	Queen For Day	Kiddies Karnival	News; Ken Hughes
12.45	Hit Parade	Guy Lombardo	News; Weather	Aunt Jenny	Second Chance	Turn to Friend	Queen For Day	News; World Today	Ken Hughes Show
1.00	News; Ed Farey	Star Time	Afternoon Concert	News	Life Beautiful	News; Boreson	News	Barney Potts	News; Toni Time
1.15	Ed Farey Show	Star Time	Afternoon Concert	Cecil Solly	News	Sam Hayes	Cedric Foster	Who's Singing	Ma Perkins
1.30	Ed Farey Show	Double or Nothing	Afternoon Concert	House Party	Pepper Young	Open House	Harmony Hoedown	Double or Nothing	Road of Life
1.45	Ed Farey Show	Double or Nothing	Afternoon Concert	House Party	Right to Happiness	Open House	Harmony Hoedown	Double or Nothing	Dr. Malone
2.00	News; Town Crier	Six For One	Afternoon Concert	Hilltop House	Backstage Wife	News; House	Jack Kirkwood Show	Take It Easy	Red, White and Blue
2.15	Lost, Found; Farey	Six For One	Today's Guest	Arthur Godfrey	Stella Dallas	Open House	Jack Kirkwood Show	Take It Easy	Red, White and Blue
2.30	Ed Farey Show	By Request	Matinee	Arthur Godfrey	Widder Brown	Open House	Lucky "U" Ranch	Take It Easy	Helen Trent
2.45	Ed Farey Show	Widder Brown	Matinee	Arthur Godfrey	Woman in House	Open House	Lucky "U" Ranch	Take It Easy	Our Gal Sunday
3.00	News; Shop, Swap	By Request	Matinee	Arthur Godfrey	Plain Bill	News; House	News	Take It Easy	News; Clubs
3.15	Shop and Swap	Jackpot	Brave Voyage	Arthur Godfrey	Front Page Farrell	Open House	Music	Take It Easy	Will Reeder
3.30	Vacation Time	Walt's Casino	Favorites	Arthur Godfrey	Lorenzo Jones	Open House	Baseball	Thru the Years	Varieties
3.45	Vacation Time	Walt's Casino	Hit Parade	Curt Massey	Doctor's Wife	Open House	Baseball	Thru the Years	Varieties
4.00	News; School Days	News; Casino	Hit Parade	Wizard of Odds	Welcome Traveler	News; House	Baseball	News; Teens	News; Casino
4.15	School Days	Walt's Casino	Tunes Go By	Ruth Ashton	Welcome Traveler	Open House	Baseball	Theme For Teens	Casino
4.30	Kiddie Kapers	Coffee Time	Magic Kayak	Protective League	Dr Paul	Open House	Baseball	Charles Antell	Casino
4.45	Kiddie Kapers	Birthday Carnival	Children's Music	Protective League	Dave Garroway	Open House	Baseball	Town Crier	Star Time
5.00	News; Allen	Six For One	Lennicks	Rosemary	News	News; House	Fulton Lewis Jr.	Easy Listening	Music For Youth
5.15	Jimmy Allen Show	Six For One	Lennicks	Ralph Storey	Road of Life	Open House	Frank Hemingway	Racing Hilites	Music For Youth
5.30	Musical Round-up	Note by Note	UN Today	Housewives Inc.	Commuter's Special	Open House	Curt Massey Show	Easy Listening	Superman
.545	Musical Round-up	News; Sports	News; Weather	Housewives Inc.	Commuter's Special	Open House	Sam Hayes	Easy Listening	Songs of Times

28a BUILDING SUPPLIES

Builders Sash & Door Ltd.

SOMETHING NEW

and exclusive with our factory. The new masonite faced door, this flush type door is strong, rigid and makes an extra smooth finish on the face. Ideal for painting; assures you of lifetime satisfaction with no grain raising. Price is lower too, approximately $1.00 door less than plywood flush type doors.

MAHOGANY DOORS — New low price. Call and see the beautiful new mahogany doors, flush type precision made, a large range of sizes—and these doors sell exactly the same price as No. 1 fir doors.

$100 SAVE $100

in labor and materials on that next sash job. Order STANDARDIZED frames and windows. Come complete caps ready to install—no extra fitting or adding casings. Ideal for contractors and home builders—saves money, saves time.

Builders' Sash & Door Ltd.
350 GARBALLY ROAD B 3171

Evans, Coleman & Johnson Bros. Ltd.

Everything in PITTSBURGH PAINTS

Interior and exterior finishes, varnishes, quality brushes—we have a complete display of your painting needs.

Two Warehouses to Serve You

Evans, Coleman & Johnson Bros. Ltd.
900 Wharf Street 3191 Douglas
B 3105

LANGFORD BUILDING SUPPLY
"Everything from foundation to roof"

NOW is the time to insulate—
Gyproc wool, 2-in. batts, covers 60 sq. ft. $4.05
Zonolite loosefill covers 26 sq. ft. $1.50

Our Budget Plan
enables you to buy building materials on simple easy terms for any amount $100—$2,000.
FREE DELIVERY.
Phone Belmont 306. 868 Island Highway

GALVANIZED STEEL SASH
Metal windows are neat and trim, are guaranteed not to warp or swell, to always operate perfectly. Our Roto-Operator permits easy and cheap screening, provides positive window settings for open position. Did you know that the price is lower than for wood windows?
ASK ABOUT OUR ALL-STEEL GARAGE DOORS
Douglas Building Supplies
B 4821 2811 DOUGLAS ST. B 6612

R. A. GREEN LUMBER CO. LTD.
Millwork — Lumber
Doors — Cabinets
SASH
in Wood or Hope's Steel
2891 Douglas Street G 1614

ISLAND BLDG. SUPPLY CO
EVERYTHING IN BUILDING SUPPLIES
"HEAT FORM" FIREPLACES
"IDEAL" METAL WINDOWS
Lime, cement, sand and gravel, ready-mix mortar, rock and cinders, plaster products, Gyproc and stoneboard, plywoods, fireclay products, common brick, vitrified pipe and drain tile, etc.
675 GORGE ROAD EAST B 5178

Fencing for LESS!
50 Feet of fencing and nails at $15.50
50 Feet of solid board fencing $23.84
5/16 Sanded sheathing, 4x8 $4.16

SAANICH LUMBER YARDS
"From Producer to You"
3041 DOUGLAS BRENTWOOD
B 3038 Eves G 3508 Keating 121M

SPECIALS TO CLEAR
4"x4" and 6"x6" Unglazed Hearth and Patio Tile, Sq. ft. $.65
4x4 Glazed Tile, Sq. ft. .85
⅜" D Grade Sheathing, 4'x8' Sheet 4.15
⅝" Unsanded 3-Ply 2'x4' Each .70
Robert Walker & Sons Ltd
Builders' Supplies
629 David Street B 3223

COLWOOD LUMBER YARD
50 FOOT FENCING WITH 2x3 RAILS $15.50
(This price includes nails.)
Sooke Road—Belmont 313

SIDNEY LUMBER LTD.
LUMBER - SHINGLES - MILLWORK
PLYWOOD - WALLBOARD - TILE
ROOFING AND PAPER - INSULATION
BUILDERS' HARDWARE
2333 GOVERNMENT ST B 5187

DISTINCTIVE NEW IDEAS FOR THE HOME
Counter topping—metal moulding—cabinet hardware — sander rentals.
SHAWNIGAN LUMBER YARDS
2000 GOVERNMENT STREET B 7261

28b CLOTHING, FURS, SHOES, ETC.

CASH PRICES PAID FOR GOOD USED clothing. Gents' suits, topcoats, and ladies' topcoats. The Bazaar, 1317 Broad.

GREY PERSIAN LAMB COAT ABOUT size 14. Condition as new. G 3660.

28d FURNITURE

YOU'LL BE AMAZED HOW MUCH YOU can save on the cost of a new chesterfield by letting our experts re-upholster and modernize your present one; Hagel's Chesterfield House, 536 Johnson. G 3042.

A PHONE CALL TO G 5921 WILL BRING MAYNARD'S AUCTIONEERS

ATLAS MATTRESS SHOP
Mattresses—Box Springs—Hollywood Sets
Upholstery Boat Cushions—Nook Seats
Sales—Alterations—Repairs
Quadra at Hillside Garden 4925

YOUR THREE-PIECE CHESTERFIELD cleaned and demothed in your own home for only $12. All work guaranteed. AMBASSADOR HOME SERVICE B 5532

CASH BEFORE YOUR FURNITURE leaves your home when you sell to Wally Gray. B 1631.

LOOKING FOR USED FURNITURE? Try the "House of Values" Vogue Furniture House, 860 Yates.

HOLMAN & CANNON
We buy, sell and appraise good furniture
721 Johnson Street Phone E 0014

ARROW'S UNPAINTED FURNITURE saves you money. 1321 Government or 741 Yates

USED APPLIANCES AND FURNITURE IN STANDARD'S VIEW STREET WAREHOUSE. View Up From Douglas

COMFORTABLE CHROME ARM CHAIR, $10. Nearly new electric iron, $10. Older iron $5. Carpet sweeper, $4. E 7558.

LOVE SEAT WITH TWO MATCHING chairs, $18; small armless rocker, $2. B 0977

FRENCH POLISHING
Repairs — Furniture Refinishing
SPECIALTY FINISHERS B 4612

BUY NOW AND SAVE!
PANDORA USED FURNITURE
1050 Pandora, near Cook. E 6319

R. G. HANLEY, UPHOLSTERER
921 Fort Street G 1813.

BLONDE BEDROOM FURNITURE AND dinette suite, lined drapes, etc. G 1022.

BEST PRICES FOR GOOD USED FURniture. Reliable Used Furniture, E 6714.

28d FURNITURE

AUGUST SALE TRADE-IN SPECIALS

6x4-6 Felt Mattress $4.00
Walnut Table and 6 Chairs $55.00
Nine-piece Blond Dinette Suite $115.00
Oak Buffet $35.00
Chester Arm Chair $17.00
4-6 Bedspring and Spring-Filled Mattress $45.00
Davenport $49.00
Coffee Table $11.50
Five-piece Dinette Suite $39.00

HOME FURNITURE CO.
825 FORT STREET (above Blanshard)
B 5138

THIS WEEK'S SPECIALS
3-Piece Green Velour Chesterfield Suite $89.50
5-Piece New Chrome Kitchen Sets, each $89.50
9x12 Carpet, almost new $82.50
Oak Hat Tree $9.50
Walnut Dining Table and 4 chairs $62.50
HOLLAND BROS. & CO.
834 FORT STREET E 0913

28e MUSICAL INSTRUMENTS

CAVE PIANO STORE
See us if you need a used piano. All guaranteed. 745 View Street. G 2512.

BERG'S MUSIC AND HOBBY STORE 719 Pandora, opp. B.C.E.R. Phone E 4421.

PIANOS WANTED
Used pianos in good condition. Write Box 780, Victoria Press, and our appraisers will call. Top price paid.

28f RADIOS and TELEVISION

ATKINSON & PEARCE
Guaranteed Service and Repairs to all makes of radio and TV
B 8521 620 Fort Street

A PHONE CALL TO G 5921 WILL BRING MAYNARD'S AUCTIONEERS

WE FIX RADIOS AND TV IN YOUR own home, day or evening. Home Radio and TV Service, B 1831 or B 2359.

INSURE YOUR TELEVISION SET
Against loss of or damage from any cause whatsoever.
For further details
Apply
INSURANCE DEPARTMENT
A. BERNARD & CO. LTD.
629 FORT STREET PHONE G 9335

28g REFRIGERATION SALES AND SERVICE

PHILCO REFRIGERATOR, NO DOWN payment, no carrying charges, 30 months to pay. Peden's Stove Store, 723 Johnson Street, E 1451.

COMMERCIAL AND DOMESTIC REpairs, prompt service, honest prices, B 7676.

28k BICYCLES and MOTORCYCLES

TRANSPORTATION SPECIAL — MUST be sold. All guaranteed. From $85 up at R. SHANKS & SONS, DOUGLAS ST. North of Roundabout. See us before you buy!

BICYCLES, THREE SPEEDS, TRIGGER control, just like new, $39.50. Guaranteed 12 months. Victory Cycle Works 585 Johnson Street

RALEIGH AND C.C.M. THREE-SPEED bicycles on terms. Robinson's, 1307 Broad Street.

BICYCLES ALL SIZES, AND REPAIRing. Aaronson's, 585 Johnson Street.

EVERYTHING IN BICYCLE REPAIRS at Bernard Ltd., 1410 Douglas. G 5911.

The Best at BLOW'S
1953 "Superflash."
1953 "Goldstar."
1953 Francis Barnett's.
1953 Ariel.
(1953 B.S.A., 125 cc., red and black, spring frame, the first in town!)
A few week end specials—see them at
Les Blow's Motorcycle Sales
G 7843 2647 DOUGLAS ST.

4 MILES FOR A CENT
A lightweight motorcycle is the best transportation for the thrifty student.
TERMS. FREE INSTRUCTION
Brooklands Motorcycle Sales & SERVICE LTD.
937 FORT STREET E 5926

28l STOVES and FURNACES

SEE IT! BUY IT!
All white enamel Moffat combination electric, wood and coal range in excellent working order. Only $179. Terms available.
DELTA ELECTRIC
714 Cormorant G 7416

WE SELL, INSTALL AND SERVICE Quaker and Faucett oil ranges, range burners, electric and gas hot water tanks. Eagle Sales Heating Home Appliances. 1016 Fort Street. B 3923

CONVERT YOUR PRESENT RANGE TO Cyclos. Complete installation including gravity system only $159.50 at C. Tayler Home Appliance Co., 1436 Government Street at Cormorant. E 3281.

ALL NEW ZENITH OIL KING RANGE with Cyclos oil burner installed; $289. Trade in your old range. HUMBER BROS. FURNITURE. E 2111.

18" STEEL HOT AIR FURNACE WITH casing, ducts and smoke pipe, all in new condition. Sacrifice at less than half new price. B 9559.

FURNACE REPAIRING AND INSTALLAtion, air conditioning. Free estimates. Hugh Neuman. G 2008

ALL-WHITE ENAMEL GURNEY RANGE with water front $69.50 Carter's Stove Store 820 Fort. E 3511.

McCLARY FURNACES AIR CONDItioning repairs. Model Sheet Metal 201 Douglas Street. E 7915

BARGAINS IN USED HEATING EQUIPment, hot water boilers, furnaces and stokers. Call G 9391.

OIL STOVE, CYCLOS, COMPLETE WITH outside stand and drum. Cheap. 1575 Clawthrop.

FLETCHER HEATING SUPPLIES
2020 Douglas Street E 8913

WANTED — FURNACE SAWDUST burner. B 4035.

28n GARDENS and SUPPLIES

TOP SOIL, PEAT SOIL, MANURE, rock, gravel, mushroom compost. Manure by the sack. Colquitz 180X

STEPPING STONES AND GARDEN accessories. Color & Concrete Co. 552 Island Highway. Phone Belmont 18W

ARNALL'S DRIVE-IN GARDEN SHOP Quadra Street at Pembroke

OUTDOOR GARDEN MARKET
1475 Quadra Street at Cloverdale

ONE USED ATCO "14" POWER mower, $140. Phone E 7243.

IRIS 5-9 CMS. LEAVING PROVINCE $20. 100 lbs. Keating 143 M.

EVERYTHING FOR THE GARDENER AT BUTLER BROS.
Make one of these two Saanich stores your headquarters for
GARDEN TOOLS and EQUIPMENT
INSECTICIDES FERTILIZER
BUTLER BROS.
Quadra at Cloverdale E 6911
Keating Crossroad Keating 90

28m MACHINERY

FOR RENT, COMPRESSOR, ROCK drills, concrete breakers, I.E.L. chain saws, cement mixers, pumps, wheelbarrows. A. Becker, G 6414. 2981 Tillicum Road.

FOR RENT - COMPRESSOR ROCK drills, concrete breakers, I.E.L. chain saws, cement mixers, pumps. A. Becker G 6414. 2981 Tillicum Road.

COMBINATION SIX-INCH PLANER, cut-off and rip saw. Three in one. One-horse motor. G 9140. Gull Road.

RENT-A-TOOL
3198 Shelbourne B 2214

28o FARM IMPLEMENTS

FOR YOUR FALL PLOWING NEEDS—USED TRACTORS
One Oliver tractor and loader $1,250
One Farmall "A" tractor with plow $850
One McCormack-Deering tractor with mower $975
One M.E. rototiller $225
One 10" double plow $195
One Massey-Harris trailing plow $150
NATIONAL MOTORS TRACTOR DIV.
2312 Douglas Street G 3922

IF IT'S JOHN DEERE IT'S THE BEST.
Peden, Goodman & McKenzie

LET US OVERHAUL YOUR TRACTOR
Pete Ross - Service Mechanic
507 CORMORANT STREET B 7611

GEHL HAMMER MILLS
Save seed costs. 10" mill, auger feeds to blower. 42 long life reversible swinging hammers, big 24" grinding chamber, easily changed screens. Proven and popular. The price $198.
GARDEN HOUSE
East Saanich Road, Elk Lake, Royal Oak
Phone Colquitz 216T

28p ANTIQUES and CHINA

VALUABLE PERSIAN RUGS FOR SALE. Tabriz 13'x9'4"; Kozak 6'1"x3'8"; Kashan silk 6'6"x4'3" and Baluchistan 6'1"x3'9". View at 507 Harbinger Street, Fairfield.

28x MISCELLANEOUS FOR SALE

KITCHEN RANGE WITH LATEST model Cyclos burner, large outside tank and stand, one twenty-gallon water heater, galvanized, one enamel bath. Price for lot $130.50. After 6 p.m., phone B 7330.

THE BUY OF THE WEEK!
One used Kelvinator refrigerator, good operating condition. A real bargain at $85.
MAIS ELECTRIC SERVICE
1821 Cook Street Phone B 4131

CARPETS, 9'x12', 9'x10'; EIGHT-PIECE dining room set, easy chair, upholstered; medicine chest; Moffat four-burner gas stove; china cabinet, beveled front; curtains, drapes; two full-size mattresses. E 6706.

TWO KITCHEN CABINET UNITS 5' 10" by 20" and 5' 8" by 22", both 7' 6" high, new condition, one with white porcelain sink; also General Electric four-burner stove. E 2337.

ELECTRIC SINGER PORTABLE SEWing machine, $60; black fur coat with muskrat trim, modern style, good condition, cost $280, sell for $75, size 14 or 16. G 6820.

LARGE DINING ROOM TABLE, $25. Chest of solid oak drawers, $25. Oak dresser, good mirror, $25. Iron bed, complete. Colquitz 289 M.

UPRIGHT PIANO, $150; UNDERWOOD 16" typewriter, $25; two ladies' bicycles, $7.50 each; three lawn chairs, $5. G 8637 before noon or after 5 p.m.

OIL PAINTING THE EASY WAY, BY Mastercraft. Now at Hobbies and Crafts, 741 View Street, B 7832.

RIPE BOYSENBERRIES
Delivered, 16 lbs. $4; for locker or preserves. 4043 Braefoot Road. Albion 152 B.

CLASSIC, BUNGALOW PIANO, THREE years old, new condition. 497 Island Highway.

FOR ELECTRIC SHAVER REPAIRS SEE those that know. The Shaver Shop, 1010 Broad Street, E 0051

FOR RAINBIRD SPRINKLERS SEE Power Mower Sales and Service 712 Humboldt Street B 6513

A READY MARKET FOR WHAT YOU HAVE TO SELL MAYNARD'S AUCTIONEERS G 5921.

ROTTED MANURE, CINDERS, SOIL, rock. $1.50 yard up. Hay $1 bale at barn. 1846 Kings Road. B Vye. G 5564.

BARGAINS
Frigidaire refrigerators, all sizes; Easy-Spin dry washers E 8693

HEITNZMAN PIANO AND BENCH; lady's bicycle. G 7942

LOOK! LOOK!
See our big reduction in shortie coats. Lady Elizabeth Shoppe. 833½ Fort Street.

MANURE PULVERIZED DUCK GUANO, 60c sack, $3 minimum delivered. Duck Farm Phone Sidney 180

USED SEWING MACHINES — LARGE selection, all good condition. Elna Sales & Service 888 Fort Street E 6313

WE FIX RADIOS AND TV IN YOUR own home, day or evening. Home Radio and TV Service, B 1831 or B 2359.

NEW SHIPMENT OF BEAUTIFUL HUMmel figures from $3.50 up, at the Carol Ann China Shop, 835 Fort. B 2733.

USED OFFICE FURNITURE. MUST BE sold by August 28. Apply Room 2, 749 Broughton. B 0111.

GOING HUNTING? BELL-SHAPED military tent. Ideal for four men. E 0595 after 6.

CLEAN-UP SERVICE DUMP TRUCK two men G 9421

FROM FACTORY TO YOU PRICES. Haida Paint Mfg. Co. Ltd. 1302 Wharf.

CABINET MAKING—VARIETY WOOD Products, 1613 Oak Bay Avenue. G 1833.

28x MISCELLANEOUS FOR SALE

GRAVEL—CRUSHED FILL OR ROAD garden soil rocks, day G 9421

HAND SEWING MACHINE (USED). A. E. Taylor & Co., 816 Fort.

PHONE B 7622. GOOD USED VACUUM cleaners guaranteed for one year.

THE HEALTH FOOD SHOP
1035 Fort Street G 6434

ST. MARGARET'S SCHOOL OUTFIT, size 14. Cheap. G 9273.

.303 BRITISH 23 ROUNDS OF AMMUNItion, $45. Phone evenings, Colquitz 232Y.

FOR PICTURE FRAMING DIGGON'S

FOR RUBBER STAMPS DIGGON'S

BABY CARRIAGE FOR SALE. B 0862.

CABINET GLASS DOORS, $22.50. G 9779.

Mc & Mc APPLIANCE DEPT.
Offers You The Highest Possible Trade-In Allowance

UP TO $100 ON OUR NEW FRIGIDAIRE REFRIGERATORS
—Meter-Miser mechanism.
—Five-year protection plan.
—Frigidaire de luxe lifetime porcelain finish.
From $269.75 Less Your Trade-In

UP TO $100 ON OUR NEW CLARE JEWEL WOOD AND COAL AND GAS COMBINATION RANGE
—Available with two or four gas burners.
—White enamel finish.
—Extra large automatic oven.
For Only $286.95 Less Your Trade-In

$99.50 FOR YOUR OLD WASHER
—A BEATTY SPACE-SAVING IRONER.
—A BEATTY AUTOMATIC WASHER, 1953 MODEL.
—GET BOTH FOR ONLY $389.50.
—BEATTY ECONOMY WASHER, Standard or Full Skirt.
From $163.00 With Trade-In

$50.00 FOR YOUR OLD RADIO
—Save up to 20% on our clearance sale of radio combinations.
—Three-speed record player.
—Up to 7 tubes and 12" speaker.
From $199.50

FREE TRANSPORTATION TO STORE IN GREATER VICTORIA AREA
MAJOR APPLIANCES DEPT. ONLY
Mc & Mc
G 1111

WEDGES
Just the thing for that wood pile!!!
6-inch 80c
8-inch $1.55
Come in and see these values!
CAPITAL SUPPLY Company
Your Surplus Centre
1501 Government G 2713

EATON'S
TRADE-IN DEPARTMENT
1009 BROAD STREET
FURNITURE
9-Piece walnut finish Dining Suite $110.00
4-Piece Bedroom Suite $129.00
1 Hollywood Bed and Mattress $45.00
RANGES
1 Magic Chef Gas $165.00
5 Only 2-Burner Electric Apartment Ranges, each $20.00
1 Annex Heater $35.00
1 Enterprise Oil $150.00
1 Beach (wood and coal) $45.00
WASHERS
4 Only, as is, each $19.98
RADIOS
5 Consoles, as is, each $9.68
REFRIGERATORS
1 Copeland $135.00
1 Gibson $125.00
1 Coolerator Ice Box $29.00
1 Northern Electric $125.00
4 Ice Boxes, each $9.89
TRADE-IN DEPARTMENT
1009 BROAD STREET
T. EATON CO. CANADA LTD.

TELEVISION PROGRAMS

ALL TIMES PACIFIC DAYLIGHT

Wednesday, August 26

KING-TV—CHANNEL 5
6.30 Sheriff Tex
6.55 Weather Man
7.00 Early Edition
7.15 "Faces in the Fog," with Jane Withers, Paul Kelly
8.30 Four Star Playhouse
9.00 Robert Montgomery Presents
10.00 Junction Jamboree
10.30 Playhouse of Stars
11.00 World Today
11.15 Greatest Fights in Century
11.30 American Inventory
12.00 Martin Kane
12.30 Super Ghost
1.00 Nightcap Final

KTNT-TV CHANNEL 11
6.30 Doug Edwards and News
6.45 Howie Odell Show
7.00 Blue Ribbon Bouts
7.45 TV Top Tunes
8.00 TV Showhouse
9.00 Godfrey and Friends
9.30 Godfrey and Friends
10.00 Strike It Rich
10.30 I've Got a Secret
11.00 Guide Right
11.00 Film Feature
12.00 Chronoscope
12.15 The Late Show
1.00 Sign Off

Thursday, August 27

KING-TV CHANNEL 5
11.50 News
11.55 Bill Moshier—Farm Summary
12.00 Ding Dong School
12.30 Welcome Travelers
1.00 On Your Account
1.30 UN General Assembly
2.00 "Gentleman From Louisiana," Eddie Quillan, Charlotte Henry
3.00 King's Community Workshop
3.30 King's Queen
4.15 Vanity Views
4.30 King's Kamera
5.30 Time For Hospitality
6.00 Terry and the Pirates

Thursday, August 27

KTNT-TV—CHANNEL 11
11.30 News and Previews
11.45 House Party
12.00 The Big Payoff
12.30 Women of Today
12.45 This World of Ours
1.00 Channel 11 Matinee
2.30 Northwest Notebook
3.00 Strike It Rich
3.30 Bride and Groom
3.45 Circle 11 Ranch
4.15 Arthur Godfrey
4.30 Showtime
4.45 Garry Moore Show
5.00 Tunes and Topics
5.15 Jonathan Story
5.40 Flash Gordon

Wednesday, August 26

KVOS-TV—BELLINGHAM CHANNEL 12
7.35 Flash Gordon
7.55 Crusader Rabbit (cartoon)
8.00 News
8.15 Industry on Parade
8.30 Ramar of the Jungle
9.00 Jackson and Jill
9.30 Family Theatre

28x MISCELLANEOUS FOR SALE

BUY FOR LESS
Chrome nook set with porcelain top table and fold-under benches, $19.50. A three-piece blue chesterfield suite, it's in nice condition and the springs are really good, $42.50. Full-size beds, complete with spring and mattress, as low as $10.50. An eight-piece dining room suite, consisting of roomy buffet, extension table and six chairs in dark walnut, $39.50. English "Hunting Stick," $4.25. We'll have two older style walnut bedroom suites in today, complete with spring-filled mattresses, at very low prices.—Thanks Folks.
WALLY GRAY USED FURNITURE
617-619 Johnson B 1631

FISHING! FISHING! FISHING!
Is your kit up to date for the final of the Ladder Derby? Plugs, dodgers and the New Strip Herring Spinner now in stock. Don't spoil your day by not having the right plug for the job, etc.
TODAY AT
DICKINSON & DUNN

VACUUM CLEANERS
RECONDITIONED AND GUARANTEED ALL MAKES—ALL PRICES
A. B. C. ELECTRIC
807 FORT STREET G 3113

29 MISCELLANEOUS WANTED

FURNITURE WANTED
Cash before your furniture leaves your home. We pay all trucking costs and positively no obligation unless you are fully satisfied. Thanks folks.
WALLY GRAY USED FURNITURE
617-619 Johnson B 1631

TRY IT AT MAYNARD'S AUCTIONEERS G 5921

WANTED TO BUY
Roller skates, kiddie car, A.R.K. home welder, also bunks. The Shopping Centre, 633-A Johnson Street. B 2414.

ISLAND JUNK - WE WANT YOUR rags, beer bottles, tools, iron, useful things [illegible] country

ANYTHING IN TOOLS, TRUNKS, SUITcases. Highest prices paid. G 6834.

OLD BICYCLES AND PARTS ARE worth money at 585 Johnson Street.

WANTED TO BUY, TAILOR'S SEWING machine. Phone G 7832.

WANTED - USED FURNITURE. Holland Bros. & Company. Empire 0913.

WANTED Good Used Furniture
HUB FURNITURE CO.
713 Johnson Street G 6429

31a POULTRY, HATCHING EGGS, ETC.

"THE CHICKS WHICH GIVE RESULTS" —New Hampshire broiler chicks. Pullets of various ages and breeds. Write for particulars and prices and remember, "It's Results That Count."
RUMP & SENDALL LTD.
Langley Prairie, B.C.
J. L. Lang, Vancouver Island Representative, 3976 Braefoot Road. Albion 311G.

31a POULTRY, HATCHING EGGS, ETC.

Bolivar Skookum Chicks
All popular breeds, crosses and Broiler Chicks. Write for our 1953 reduced prices and educational literature. Forty-one years of continuous service is your assurance of top quality and courteous service. Satisfaction guaranteed.
BOLIVAR HATCHERIES LTD.
Box 860 New Westminster B.C.

31f DOGS

REGISTERED GERMAN SHORT-HAIR pointer pups. Good hunting and show stock. Albion 154R.

31i CAGE BIRDS and AVIARIES

WE HAVE BETTER BABY BUDGIES for sale. Tosh, 1817 Feltham Road.

BABY BUDGIES, $3. E 4594.

31x MISCELLANEOUS LIVESTOCK

GOOD CORN STALK FOR SALE. What am I offered? Phone Belmont 95-M after 1 p.m.

34 HOTELS

JAMES BAY HOTEL
A fine place to stay. Enjoy supreme comfort, friendly service and good food. Conveniently located near park and sea. Parking facilities available. Television entertainment. 270 Government Street Phone G 7151

ABERDEEN HOTEL
This hotel has just been redecorated, ideal for business people. Attractive rates, secluded garden. Close to town. Phone G 3742.

TWIN CEDARS TOURIST APARTMENTS. Attractive suites. Bus at door. Close to beach and golf course. 1280 Newport Avenue, Victoria, B.C. E 5411.

THE GLENSHIEL, 606 DOUGLAS — A residential hotel providing every comfort for elderly people. E 4164.

RITZ HOTEL, 710 FORT ST.
FURNISHED APARTMENTS AND ROOMS — B 1021
Elevator Service Permanent or Transient

34b COTTAGES and CAMPSITES

SALT SPRING ISLAND HOUSEKEEPING cottages, vacancies from August 30 to September 9. Tennis, warm swimming. Rainbow Beach. Layard, phone, 74-M Ganges.

35 ROOM and BOARD

BEACON HILL PARK
Attractive, unusually large room, walking distance Parliament Buildings; excellent food, laundry facilities. Suit two business ladies. Single rooms also available. Moderate. B 1703.

WILL GIVE ROOM AND BOARD TO father with child and look after child. $100 per month. G 9987.

ROOM AND BOARD FOR YOUNG working man. E 3416.

ROOM AND BOARD FOR GIRLS; CENtral; Haultain bus. E 3749.

CRAIGMYLE 1037 CRAIGDARROCH. Business persons, single, share G 8457

37 ROOMS TO RENT FURNISHED

1048 CRAIGDARROCH, DESIRABLE, central, single or share. B 6641 9-10 a.m., 5-6 p.m.

1048 CRAIGDARROCH — DESIRABLE, central, single or share. B 6641, 9-10 a.m. 5-6 p.m.

EXCEPTIONALLY NICE SLEEPING room. Business man. G 6273.

SLEEPING ROOM BY DAY OR WEEK. Phone B 0729.

FURNISHED SLEEPING ROOM, 303 Vancouver. E 5025.

FURNISHED ROOM FOR GENTLEMAN only, apply Montrose Apartment Hotel.

SLEEPING ROOMS FOR RENT. B 0570.

38 HOUSEKEEPING ROOMS TO RENT, FURNISHED

CLEAN COSY FURNISHED HOUSEkeeping room near D.V.A. and Jubilee Hospital. Light, gas and hot water included. Suitable for one person. 1720 Denman Street. G 6033.

38 HOUSEKEEPING ROOMS TO RENT, FURNISHED

BEEN REDECORATED — LARGE, TWO-room basement suite; sink, cupboards and so forth; also single room, vacant September 1. Both high and dry, good windows. Use of refrigerator, etc. 2024 Belmont.

CLEAN, BRIGHT HOUSEKEEPING room, nicely furnished, five minutes to Jubilee Hospital. E 2424.

FURNISHED ROOMS FOR RENT. Week, month; near Buildings 406 Quebec.

FURNISHED BED-SITTING ROOM with kitchenette in refined home. Business lady. 767 Courtney Street.

TWO NICE, LARGE, BRIGHT HOUSEkeeping rooms, nicely furnished, walking distance. E 4809.

WELL-FURNISHED ROOM, SLEEPING or housekeeping, very reasonable. 1250 Johnson.

AVAILABLE SEPTEMBER 1, CLEAN, bright bed-sitting room with kitchenette, very close in, reasonable. E 1422.

HOUSEKEEPING ROOM, SUITABLE for two business people, or room and board, Fairfield, close in. E 2816.

WIMBLEDON HOUSE
344 Cook Street G 2632

YORK HOTEL, HOUSEKEEPING ROOM. 711 Johnson.

LARGE MAIN-FLOOR ROOM AT 1121 Collinson. Phone G 3659.

ONE SUNNY ROOM ON GROUND floor. Splendid location. Apply 1500 Fort.

LIGHT HOUSEKEEPING ROOM, KITchenette, close in, business girl. G 5750.

LARGE COMFORTABLE ROOM NEAR Buildings and docks. E 8278.

38a HOUSEKEEPING ROOMS FOR RENT, UNFURNISHED

LARGE, BRIGHT, WARM ROOM WITH kitchenette, Fairfield. G 4097.

40 FLATS and APARTMENTS TO RENT, FURNISHED

FURNISHED THREE-ROOM UPPER suite, electric stove, automatic hot water. Children welcome. Apply 1863 Oak Bay Avenue.

FURNISHED GROUND-FLOOR SELF-contained three-room suite, Fairfield. Electric stove and fridge. Adults only. September 1; $86. Phone B 5225.

FULLY FURNISHED SUITES AND rooms—All found, lots of hot water; well heated. 1002 Carberry Gardens.

THREE-ROOM SUITE, FURNISHED. Electricity, wood supplied. 1460 Gladstone Avenue.

TWO ROOMS WITH GAS PLATE. Separate entrance. E 5746.

LARGE THREE-ROOM UPPER SUITE, for quiet tenants $60. G 5525.

TWO-ROOM SUITE—WASHER, PHONE. Near bus. 1357 Esquimalt Road.

ONE 4-ROOMED SELF-CONTAINED apartment, Oak Bay. G 0633.

$1.00 Rental Service
All types of accommodation furnished and unfurnished, with personal service to tenants and landlords.
Phone B 2414, 633A Johnson
Just down from Douglas

40a FLATS and APARTMENTS TO RENT, UNFURNISHED

NEW APARTMENT BUILDING AT THE corner of Wildwood and Fairfield Road. Two-bedroom suites will be available September 1 at $90 per month. Garages when available at additional $4 per month. May be viewed at anytime between 9 a.m. and 4 p.m. Hagar & Swayne Limited, G 0531.

AVAILABLE SEPTEMBER 1—A VERY modern suite consisting of living room, bedroom with twin closets, kitchen with dining space. Pembroke bathroom. Hardwood floors and television outlet. Rent $81 per month.
HAGAR & SWAYNE LIMITED—G 0531.

ESQUIMALT ROAD — ONE-BEDROOM apartment. September 1. $75. Has oak floors, electric range and frig. Electric heating extra. A lovely apartment. Adults only. Hawkes Foster Ltd. 1815 Douglas Street. B 2101.

BACHELOR SUITES IN NEW APARTment, 410 Wilson Street. Heated, carpeted wall to wall, bathroom, and kitchen with electric range. $55 per month. Immediate occupancy. Phone E 5154 or B 7043.

NEAR PARLIAMENT BUILDINGS. SELF-contained, unfurnished apartment of three rooms and bath. Rent $45 month. Available September 11. 624 Avalon Road. G 6686.

BACHELOR SUITE FOR RENT WITH electric stove and fridge, automatic heat, and hot water supply, private bath on main floor, walking distance to town. G 4534.

THREE-ROOM SUITE, SELF-CONtained. Private bath, upstairs. $38. Close to Haultain bus. One mile circle. 2543 Cedar Hill Road.

THREE-ROOM BRIGHT SUITE. SHARE bath. $58. Heat, light, water included. Jubilee district. No children. September 1. E 6295.

THREE-ROOM SELF-CONTAINED suite, hot-water heating. Colonial Manor, 2184 Cadboro Bay Road E 9036.

LOWER DUPLEX AUTOMATIC HEATing, fridge, three rooms, modern self-contained. Apply 1146 Fort.

FREE BASEMENT SUITE FOR COUPLE in exchange for day-time care of two children, one school age. G 9987.

41 FLATS and APARTMENTS WANTED, FURNISHED

BLIND LADY WITH LIMITED INCOME desires board and room with congenial person. Would share suite. Own furniture. Box 781, Victoria Press.

41a FLATS and APARTMENTS WANTED, UNFURNISHED

WOULD LIKE LARGE UNFURNISHED room on or near Beach Drive, Oak Bay preferred, about September 15. References. Box 791, Victoria Press.

URGENT—COUPLE WITH TWO SMALL well-behaved children want four-room heated suite, self-contained; rent reasonable. Phone B 6470.

WANTED BY NAVY MAN, WIFE AND small baby, four-room apartment or small house by October 1. B 1533, after 10 a.m.

PHONE FOR TENANTS—FREE SERVICE to landlords. Rentals Unlimited. B 3544.

42 HOUSES TO RENT, FURNISHED

FORSHAW ROAD—ATTRACTIVE MODern four-room bungalow, furnished. Two bedrooms with built-in drawers and tables. Smart kitchen, electric range, refrigerator, built-in washing machine. Separate garage and utility room. Oil heating. Available about 8th September. $85.00 per month
Granville Avenue—Three-room cottage, highly situated. Some furniture and wood range. Adults only. $55 per month. The B.C. Land & Investment Agency, Ltd., 922 Government St. G 4115.

42a HOUSES TO RENT, UNFURNISHED

EIGHT ROOMS, MODERN, ½ ACRE, Saanich, $75. E 0327.

42b HOUSES TO RENT, FURNISHED OR UNFURNISHED

OAK BAY—FIVE-ROOMED BUNGALOW, exceptionally well furnished; will rent for 10 months. Also five-roomed well furnished suite for four months; near Cathedral. References necessary. Gillespie, Hart & Co., Ltd., 611 Fort Street, G 1181.

ALERT SERVICE TRANSFER CO. LTD. When moving call us for fast, reliable service anywhere in B.C. Safe moving is our motto.
E 4101 E 3569 149 Broughton Street

LET JEEVES BROS. MOVING AND storage handle the job. Local and long distance moves. E 9832.

43a HOUSES WANTED TO RENT, UNFURNISHED

I HAVEN'T ARRIVED YET, BUT MY new Daddy and Mommy need a four or five-room unfurnished house right away for us to live in, Oak Bay, Cadboro Bay or Fairfield. Please phone G 8942.

WANTED—TWO-BEDROOM HOME FOR couple with one child; $40-$50 per month. B 9767.

TWO OR THREE-BEDROOM HOUSE OR duplex; reliable tenants. E 1953.

43b HOUSES WANTED TO RENT, FURNISHED OR UNFURNISHED

WANTED — FOUR OR FIVE-ROOM house or apartment for young minister, wife and school-age boy. Phone E 5017

44 HALLS, STORES and OFFICES TO RENT

WE HAVE AVAILABLE VARIOUS sized offices in strategic locations. Rates on application to Rental Department, Ker & Stephenson Limited, 909 Government Street. G 4127.

REAR BUILDING, 18 FEET BY 18 FEET. Enquire, 719 View Street, where located. Rent, $15 per month.

CHOICE OFFICE SPACE, THREE FRONT offices. Apply Superintendent, Bank of Toronto Building. Phone B 6642.

FOR RENT
VALUABLE STORE SPACE
DOWNTOWN FORT STREET
50 feet front, 100 feet deep (approx.)
LOCATED AT 752 FORT STREET
APPLY
RICHARD HALL & SONS

47 CARS FOR SALE

OFFERS—PLAINLY MARKED ON THE envelope "Offers for Dodge," will be received by the undersigned up to noon September 3, 1953, for a Dodge Sedan, 1948 Model, located "as is and where is" in Victoria, B.C., licence and registration not included. The vehicle may be seen at Scott & Wright Service Station, 921 Wharf Street, Victoria, B.C. Offers should be accompanied by a certified deposit cheque in the amount of 10% of the bid, made payable to the order of the Minister of Finance. The successful offer will be subject to 3% S.S. & M.A. Tax, and the highest or any offer will not necessarily be accepted. Purchasing Commission, Parliament Buildings, Victoria, B.C., August 19, 1953.

SAVE $900 ON 1952 MONARCH SEDAN, FULLY EQUIPPED, LOW MILEAGE. COST $3,625. WILL SACRIFICE FOR $2,750. WILL FINANCE. SEE THIS CAR AT CAUSEWAY SERVICE STATION, 812 WHARF STREET. G 3011.

THERE ARE NO BETTER BUYS IN town than at K-M Motors Ltd., 1107 Yates at Cook. Willys Jeeps, cars and trucks. Sales and Service. Open evenings. B 5822

1815 DOUGLAS STREET—AUTO INSURance well written at low rates. Hawkes Foster Ltd. (Harry Foster manager). Day or night. B 2101

1941 PLYMOUTH SEDAN, EXCELLENT condition throughout; radio and heater, seat covers, very good tires; $795 or near offer. B 1708.

1949 MORRIS CONVERTIBLE, BLACK. Radio, heater, reconditioned motor; excellent condition throughout. B 0962 or call at 3240 Prechette.

1950 NASH CANADIAN STATESMAN, low mileage, first-class condition; $1,895 or near offer. Terms can be arranged. Phone Albion 153 X.

SNAPPY 1941 PLYMOUTH COUPE, leopard trim, motor just overhauled. Owner leaving town; $550. Call Albion 5 K, after 4 p.m.

1953 CUSTOMLINE AUTOMATIC FORD sedan, Banff blue. Radio, heater, etc. "Just broken in." Must sell now. 338 Michigan. B 1526.

1941 CHEVROLET SEDAN. HEATER, excellent condition; $650. Apply 914 Catherine Street.

SACRIFICE, CHEAP — 1948 PONTIAC with radio and heater; like new. 1100 Rock Street, after 6 p.m.

1937 MASTER CHEVROLET COACH, IN good order; $350. Phone Colquitz 296 A, after 6 p.m.

1940 FIVE-PASSENGER DE SOTO, metallic blue, heater, seat covers. Must be sold. 1495 Fort.

CENTRAL AUTO SALES
The working man's car lot.
848 Johnson to Pandora B 6810

'40 PONTIAC FIVE-PASSENGER COUPE. Heater and tires excellent condition. G 2732.

STRICTLY PRIVATE — 1950 OLDSmobile sedan. Terms. B 0407. 164 Sims.

SPEEDWAY AUTO SALES — G 7421. Terms, trades. 848 Yates.

PRINCESS AUTO SALES
639 JOHNSON STREET B 1041

PACIFIC AUTO SALES LTD.
1314 Quadra at Johnson B 3827

1931 MODEL "A," EXCELLENT CONDItion, 16-inch wheels; $125. B 6838.

1951 MORRIS OXFORD, GOOD CONDItion. Phone Albion 178.

ESQUIMALT SERVICE
'53 Hudson "Superwasp" Sedan, brand new, never been registered, save $300 on new price. Full new car warranty $3,395
'52 Dodge Suburban, full equipped, only 16,000 miles, one owner, as new $2,495
'51 Mercury Convertible, 26,000 original miles, metallic maroon, with automatic transmission, radio, AC heater, white wall tires, fender skirts $2,795
'51 Studebaker Champion Sedan, very low mileage $1,895
'48 Chevrolet Aero Sedan. This is still a style leader. In beautiful condition $1,495
'47 Hillman Sedan—a well-cared-for car $750
'47 Morris "8" with completely rebuilt motor $550
'36 Ford Coach, four new tires $150
'31 Ford "A" Coach, in good shape $95
These cars may be purchased for as little as 10% down, trade and terms.
CORNER ESQUIMALT AND ADMIRALS
E 5651

47 CARS FOR SALE

NATIONAL MOTORS

Your Ford Dealer Since 1909

TODAY'S SPECIAL

1951 Chevrolet De Luxe Powerglide. Heater. Special price $1945

ALL OUR CARS
Guaranteed Six Months or 6000 Miles
"In Writing"

1952 Ford Customline Sedan. Heater, turn indicators, back-up lights.
1951 Monarch six-Pass. Coupe. Radio heater. Special $2445
1951 Ford Custom Sedan. Heater $1895
1950 Chevrolet Sedan. Heater. Special $1595

$1,000 SAVING
1953 Chrysler New Yorker V8 Sedan. Completely equipped.
1949 Ford Custom Tudor. Heater. Special $1395
1949 Chevrolet De Luxe Two-Door. Heater. Special $1325
1946 Chevrolet Club Coupe. Heater. Special $850
1942 Plymouth Sedan. Heater. Down $300

MANY MORE TO CHOOSE
ALL PRICES FROM $100 to $4,000

Four Brand New First-Line Tires on All '51-'52 Fords, Regardless of Mileage

BUY A 1951 OR 1952 FORD TODAY, DRIVE IT UP TO ONE YEAR, AND WE WILL ALLOW YOUR FULL PURCHASE PRICE LESS ONLY $100 FOR DEPRECIATION ON THE PURCHASE OF A NEW 1953 FORD OR MONARCH.

JALOPIES

BRING IN YOUR OLD CAR, WE WILL ALLOW YOU $100 FOR IT ON THE PURCHASE NOW OR LATER OF A NEW OR USED CAR. $75 WITH NO PLATES

TRUCKS

We have a large selection of trucks, all sizes, all prices.
Come in and browse around.
FOR THE BEST TRUCK DEAL SEE NATIONAL FIRST

We Are Dealers in Heavy Duty Truck Parts—Specializing in Logging Equipment

819 YATES STREET—821 VIEW STREET
FIRST ON AUTO ROW
G 8177

Open Evenings

Dealers come and dealers crow
Some go fast and some go slow,
But J. M. WOODS MOTORS has served the motoring public of Victoria for 47 years. See these "Gold Seal" guaranteed used cars today.

1952 CHEVROLET DE LUXE COACH, Powerglide, heater. Only 7,160 miles. DOWN PAYMENT $799
1952 DODGE CORONET SEDAN, automatic transmission, radio and heater. DOWN $1059
1951 DODGE REGENT SEDAN, heater, 17,000 miles. DOWN $699
1952 DE SOTO FIREDOME V-8 SEDAN, automatic transmission, power steering. Torque convertor, heater. DOWN $1397
1950 CHRYSLER ROYAL SEDAN radio and heater. DOWN $859
1951 CHEVROLET DE LUXE SEDAN, heater. DOWN $649
1950 PONTIAC SILVER STREAK SEDAN, radio and heater. DOWN $639
1949 MERCURY TOWN SEDAN, radio and heater. DOWN $599
1948 CHEVROLET DE LUXE SEDAN, heater, motor rebored. DOWN $469
1949 METEOR CUSTOM SEDAN, heater, motor overhauled. DOWN $497
1948 ROVER 75 SEDAN, heater. See this one. DOWN $497
1949 AUSTIN A-40 SEDAN, heater. DOWN $319

USED TRUCKS

1947 WILLYS STATION WAGON, like new. DOWN $449
1948 FORD ½-TON PICKUP, heater. DOWN $289
1950 G.M.C. ½-TON PANEL, radio and heater. DOWN $489
1948 DODGE ONE-TON EXPRESS, heater. DOWN $299

See these and many more at
1033 Yates Street, Phone G 7196
1061 Yates at Cook, Phone G 7196
1900 Douglas Street, G 5813. One block from the Bay.

J. M. WOOD MOTORS

Your Dodge and De Soto Car and Dodge Truck Dealer

DON'T SPEND

your vacation money on car repairs. Trade up now to one of these reconditioned beauties.

		FULL PRICE
1946	FORD SEDAN	$895
1948	DE SOTO CLUB COUPE	$1695
1947	CADILLAC SEDAN	$2195
1947	AUSTIN "10" SEDAN	$645
1950	MORRIS MINOR COACH.	$845
1951	CHEVROLET CLUB COUPE	$1795
1949	AUSTIN A 40 SEDAN	$845
1947	OLDSMOBILE CLUB COUPE	$1389
1948	PACKARD SEDAN	$1795

SUPER SPECIAL
1946 MERCURY ½-TON PANEL $495
Trade-in accepted.

Reasonable terms arranged to suit the purchaser.
MANY OTHERS TO CHOOSE FROM

YOU CAN PUT YOUR CONFIDENCE IN

Thomas Plimley Ltd.

Established 1893
1010 YATES Call or phone G 7161
Open 9 a.m. to 9 p.m.

---

47 CARS FOR SALE

LOOK AT THESE VALUES!

DAVIS MOTORS

GOODWILL USED CARS

LATE MODELS
1951 Buick Coach
Automatic transmission, radio heater.
$2695

1952 Pontiac Sedan
Heater.
$2350

1953 Pontiac Coupe
Almost new, heater.
$2250

1952 Consul
$1695

1950 Plymouth Coach
Radio, heater.
$1795

1950 Pontiac Sedan
$1795

1947 Chevrolet Five-Passenger Coupe
$1395

1947 Oldsmobile Sedan
Automatic transmission, radio, heater.
$1395

1949 Mercury Sedan
$1595

1948 Chevrolet Club Sedan
$1395

1946 Buick Sedan
Radio, heater.
$1795

1946 Pontiac Sedan
$1295

1948 Oldsmobile Club Sedan
$1450

SPECIAL VALUES

1942 Plymouth Sedan....$895
1942 Chevrolet Sedan..$895
1940 Pontiac, new paint $795
1938 Plymouth Coach..$350
1938 Chrysler Sedan....$450
1938 Chevrolet Coach..$350
1938 Graham Sedan.....$395
1942 Dodge Coupe $895
1940 Pontiac Sedan.....$750
1930 Chevrolet Sedan....$75
1940 Buick Sedan, heater $695
1937 La Salle, radio, heater $200
1941 Ford Sedan $395
1936 Olds Sedan $295
1936 Nash Sedan $395
1931 Nash Sedan $75
1936 Chevrolet Coupe ..$295
1933 Chevrolet Coupe ..$150
1937 Chevrolet Coupe ..$475
1931 Ford $125

AUGUST SALE OF ENGLISH CARS AND USED TRUCKS

1950 MORRIS OXFORD SEDAN— Now $1095
1949 VAUXHALL "SIX" SEDAN— Now $1095
1951 TRIUMPH SEDAN. Now $1095
1950 MORRIS CONVERTIBLE. Now $750

TRUCKS

1949 MERCURY THREE-TON, cab and chassis. Was $1,450. Now $1160
1947 STUDEBAKER FLAT-DECK. Was $1,050. Now $840
1951 PONTIAC SEDAN DELIVERY. Was $1,899. Now $1700
1948 WILLYS PANEL. Was $972. Now $872
1952 AUSTIN—Was $1,075 Now $932
1950 AUSTIN COUNTRYMAN. Was $1,095. Now $972
1940 DODGE ½-TON PICKUP. Was $650. Now $550
1949 INTERNATIONAL ½-TON PICKUP. Was $1,295. Now $1165
1937 CHEVROLET SEDAN DELIVERY. For $395

DAVIS

FORT AT QUADRA
G 8154

---

47 CARS FOR SALE

WILSON MOTORS

USED CARS AT WHOLESALE

103 SOLD SINCE AUGUST 15

AND THAT'S BECAUSE WE OFFER GREATEST VALUE IN EVERY PRICE RANGE

EVERYBODY WINS AT WILSON'S

LATEST TRADE-INS INCLUDED

CARS JUST RECEIVED ON NEW CHEVROLETS AND ON OTHER USED CARS

ALSO AT WHOLESALE

LOOK!
LOOK!
LOOK!

$1500 to $4000

	Previous Price	Wholesale Price
'51 CADILLAC Sedan	$4,495	$3,995
'52 CHRYSLER Sedan, Radio and heater	$4,245	$3,831
'51 OLDSMOBILE Sedan "98" Radio and heater, Hydramatic	$3,395	$2,997
'51 CHEVROLET Sedan, Heater	$2,795	$2,516
'51 BUICK Sedan, Radio and heater	$2,595	$2,342
'47 CADILLAC Sedan	$2,395	$2,159
'52 CHEVROLET Sedan	$2,295	$2,047
'52 PONTIAC Sedan, Heater	$2,195	$1,976
'51 CHEVROLET Sedan, Heater	$2,095	$1,879
'51 CHEVROLET Sedan, Heater, Powerglide	$2,195	$2,093
'52 CHEVROLET Sedan Heater	$2,095	$1,878
'51 CHEVROLET Sedan, Heater, Powerglide	$2,045	$1,841
'51 CHEVROLET Sedan, Radio and heater	$1,995	$1,798
'51 CHEVROLET Sedan, Heater	$1,925	$1,733
'51 CHEVROLET 2-Door, Radio and heater	$1,945	$1,751
'51 CHEVROLET Sedan, Heater	$1,845	$1,661
'49 MERCURY Sedan	$1,795	$1,616
'50 CHEVROLET Coupe	$1,795	$1,614
'49 PONTIAC Sedan, Heater	$1,795	$1,613
'49 HUMBER Sedan	$1,695	$1,526
'50 CHEVROLET Sedan, Heater	$1,695	$1,525

$1000 to $1400

'47 PACKARD Sedan	$1,595	$1,397
'49 Ford Sedan	$1,545	$1,391
'48 OLDSMOBILE Two-Door. Radio and heater	$1,495	$1,297
'49 CHEVROLET Two-Door	$1,445	$1,292
'47 DODGE Two-Door. Heater—	$1,295	$1,167
'47 OLDSMOBILE Two-Door. Radio and heater	$1,292	$1,097
'49 FORD Coupe	$1,295	$1,092
'49 CHEVROLET Two-Door	$1,295	$1,166
'50 MORRIS Oxford	$1,195	$1,074
'50 VANGUARD Sedan. Heater	$1,195	$1,072
'47 NASH Sedan	$1,195	$1,071
'50 MORRIS Oxford. Heater	$1,195	$1,071
'47 CHEVROLET Two-Door	$1,145	$997

WILSON MOTORS

YATES AT QUADRA
E 1108

---

47 CARS FOR SALE

WILSON MOTORS

LOOK!
MORE - MORE WHOLESALE VALUES

$600 to $1000

	Previous Price	Wholesale Price
'50 AUSTIN Sedan	$1,095	$985
'50 AUSTIN Sedan	$1,095	$984
'46 NASH Sedan	$1,095	$943
'46 STUDEBAKER	$1,095	$983
'46 MERCURY Sedan	$1,095	$986
'46 PACKARD Sedan, radio and heater	$1,095	$982
'50 AUSTIN Sedan	$1,045	$981
'50 AUSTIN Sedan	$1,045	$893
'47 MERCURY Coupe	$995	$896
'48 PONTIAC Sedan	$850	$765
'40 CHEVROLET Sedan	$795	$698
'41 PLYMOUTH 2-DOOR, heater	$795	$695
'41 CHEVROLET 2-Door	$745	$598
'41 DODGE Sedan, heater	$745	$674
'39 DODGE Sedan	$695	$619
'41 PACKARD Sedan	$695	$618

$100 to $550

	Previous Price	Wholesale Price
'49 DODGE Coupe	$595	$534
'41 FORD 2-Door	$595	$449
'42 CHEVROLET Sedan	$595	$532
'39 DODGE Sedan	$595	$529
'38 PLYMOUTH 2-Door	$595	$531
'37 CHEVROLET 2-Door	$495	$392
'41 CHEVROLET Coupe	$495	$446
'41 DE SOTO Sedan	$495	$439
'37 PLYMOUTH Sedan	$495	$378
'37 PLYMOUTH Sedan	$495	$441
'37 FORD 2-Door	$345	$311
'39 STUDEBAKER 2-Door	$395	$354
'38 FORD 2-Door	$395	$291
'40 CHEVROLET Coupe	$295	$264
'40 STUDEBAKER Coupe	$295	$199
'37 PLYMOUTH Coupe	$295	$243
'36 DODGE Sedan	$245	$177
'35 PLYMOUTH 2-Door	$225	$193
'36 PLYMOUTH Sedan	$195	$127
'34 DODGE Sedan	$245	$178
'36 FORD Coupe	$145	$99

TRUCKS, TOO!

'48 CHEVROLET Sedan Delivery	$1,295	$1,136
'50 FORD ¼-Ton Pickup	$1,195	$1,074
'47 CHEVROLET two-ton cab and chassis	$865	$799
'48 FORD ¾-ton flat deck	$795	$698
'45 FARGO ½-ton Pickup	$495	$446
'46 MERCURY ½-ton Panel	$295	$245

GENEROUS TERMS
GENEROUS TRADE-INS

CHOOSE BY DAY
CHOOSE BY NIGHT

OUTDOOR SHOWROOMS ALWAYS BRIGHT

USED CARS NOW AT WHOLESALE

WILSON MOTORS

YATES AT QUADRA
E 1108
Open Till 10 P.M.
Chev - Olds - Cadillac

---

47 CARS FOR SALE

GLADWELL MOTORS LTD.
USED CARS

THE NEW DRIVE-IN
To Our Whole Block of Used Cars and Trucks Is Right Under
GLADWELL'S USED CAR SIGN
On PANDORA AVE. (800 Block)

TWO-DAY SPECIAL
English Ford Tudor . . . Must be seen $175
'51 BUICK SEDAN DE LUXE—Sea foam green, radio, heater, grey upholstery.
'51 PONTIAC SEDAN — Blue, radio, a good, reliable car.
'48 CHRYSLER WINDSOR CLUB — Grey, fluid drive, radio.

AND 70 OTHERS, MOSTLY ONE-OWNER TRADES ON NEW CARS

ALL ROADS LEAD TO GLADWELL'S

TRUCKS
'46 FARGO PANEL $850
'50 Mercury ½-Ton Pickup heater and box $1250
'46 FARGO PANEL. Guaranteed A-1. ..... $850
'48 FORD ONE-TON EXPRESS. New paint. etc. $875
'38 CHEVROLET SEDAN DELIVERY $395
'52 FORD ONE-TON—60-day guarantee; H.D. transmission. etc. $1795

The Texans are coming, hurray! hurray!
To steal poor Caddy away, away!
Up sluggard Victorians, look to your laurels,
The Texan will teach him awfully bad morals,
Down in the land of the neighing horse,
He will become progressively coarse!

GLADWELL MOTORS LTD.

LINCOLN—MERCURY—METEOR
"Victoria's Volume Dealer"
800 Pandora Ave.
OPEN NIGHTS TILL 9 P.M.
B 2111 (Days) B 2112 (Evenings)

Special Reduced Prices

		Regular	Special
'50	Prefect Sedan	$850	$750
'50	Thames ¼-ton Panel	$500	$450
'48	International ½-ton Pickup	$1,350	$1250
'48	Chrysler Sedan	$1,600	$1495
'41	Chevrolet ½-ton Pickup	$350	$275
'41	Ford ½-ton Pickup	$450	$400
'40	Ford ½-ton Pickup	$450	$375
'39	Chevrolet Sedan	$550	$475
'38	Buick Sedan	$350	$275
'37	Packard Convertible	$650	$575
'38	Plymouth Sedan	$350	$250

MOONEY & SONS

937 VIEW STREET E 4177

---

47 CARS FOR SALE

LOUIS NELSON LTD.

827 PANDORA - 810 JOHNSON E 6113

1950 VANGUARD. New paint; in perfect condition $1195
1948 OLDSMOBILE AERO SEDAN. One-owner condition, 39,000 original miles. Not a scratch or blemish throughout $1495
1947 DODGE SPECIAL DE LUXE SEDAN Heater, defrosters, one owner perfect mechanical condition $1245

SPECIALS
For the party without a trade-in
1952 PREFECT. Heater $895
1950 ANGLIA $545
1936 FORD SEDAN $195
1935 TERRAPLANE $145

TRUCKS
1951 G.M.C. $1295
1945 FORD ½-TON EXPRESS $395

IMPORTANT
WE ARE PLEASED TO ANNOUNCE
PRICE REDUCTIONS
EFFECTIVE IMMEDIATELY
1953 Henry J. Corsair. Now $2145
1953 Triumph Mayflower. Now $1495
FOR A LIMITED TIME ONLY

QUALITY CAR SALES

1030 Yates Phone B 2241

SPECIAL!
1952 METEOR SEDAN—Full Price $1950
1951 DODGE STATION WAGON. Like new ..... Down $800
1951 STUDEBAKER V-8 COMMANDER, fully equipped, automatic $800
1950 METEOR SEDAN—Very nice condition $500
1950 CHRYSLER CONVERTIBLE. Fully equipped, one owner car $1200
1949 DODGE CONVERTIBLE fluid drive $800
1946 CHEVROLET SEDAN. Immaculate $400
1939 CHRYSLER SEDAN. Radio and heater $200
1938 FORD CONVERTIBLE. Nice condition throughout $175

30 OTHER CARS TO CHOOSE FROM

Phone us and we will gladly demonstrate any car at your own home.
Late model cars wanted. Will give cash and an older car.
NORMAN WARE OR EARL WARHOLM
Open until 9 p.m.

BE SURE TO SEE OLSON MOTORS

"Blue Ribbon" Used Cars
Yates and Cook G 1144

HORWOOD BROTHERS

'39 Crevrolet Coach, good condition, $600. Corner Government and Herald E 4021

---

47 CARS FOR SALE

COMPARE OUR VALUES

1952 STUDEBAKER CHAMPION SEDAN. one owner, overdrive, etc. $2295
1950 VAUXHALL WYVERN SEDAN. Very clean, heater etc. $995
1949 AUSTIN A40 PICKUP. Small mileage; perfect $695
1949 HILLMAN SEDAN—Very small mileage. Heater $895
1941 FORD SEDAN—Replacement motor $595
1949 STANDARD VANGUARD SEDAN $1000
1947 STUDEBAKER CHAMPION SEDAN—Overdrive, etc. $1195
1952 HILLMAN DE LUXE SEDAN—One owner. Price $1395

JAMESON MOTORS LTD.

740 BROUGHTON ST.

1952 HILLMAN, 6,000 miles. Radio. $1450
1950 MORRIS OXFORDS. (Two) $1250
1948 PLYMOUTH $1295
1947 BUICK SEDAN. $1495
Many others to choose from.

VICTORIA SUPER SERVICE LTD.

Blanshard at Johnson, G 4934

BEST BUYS
1949 AUSTIN A40, late model, A1 ..... $895
1949 AUSTIN SEDAN, MODEL A-40 Real good buying at $795
1931 MODEL "A" SEDAN. A good buy at $135

NEW AUSTINS—JUST ARRIVED
IMMEDIATE DELIVERY

MASTERS MOTOR CO. LTD.

AUSTIN DEALERS
815 VIEW Est. 1918 Phone E 3541

Coronation Motors Ltd.

Hillman Dealer
Open 24 Hours—Shell Service Station
2978 DOUGLAS STREET
E 4023 B 6313

1941 BUICK SEDAN. Radio, heater. Good condition $795
1950 METEOR SEDAN. Overdrive, heater, spotlight, etc. $1495
1947 DODGE SPECIAL DE LUXE COACH. Radio, heater, motor overhauled $1195
1950 HILLMAN MINX SEDAN $995
(Open 24 hours)

AUTOMOBILE INSURANCE
SOUND BOARD COMPANIES
LOWEST RATES
Apply
INSURANCE DEPARTMENT

A. Bernard & Co. Ltd.

629 FORT STREET PHONE G 9335

---

47 CARS FOR SALE

CENTRAL AUTO

948 JOHNSON TO PANDORA B 6810

ONE OF OUR SPECIALS
1949 FORD CUSTOM SEDAN. Two-tone green $1195
The Workingman's Car Lot

47a TRUCKS and TRAILERS FOR SALE

1948 STUDEBAKER PICKUP. IN VERY good shape. Knott & Elford Service Station, Fountain Circle.

LOOK!

THIS AD WORTH $100 DISCOUNT During Our Mammoth September Used Truck Sale

USED TRUCKS OF ALL SIZES, ½ TO 3-TON PRICED FROM $550 TO $1,695

FORD, MERCURY, GMC
DODGE, CHEVROLET
FARGO

See
Angus MacDonald
G 8177, Eves. Albion 129X
or
Wes Bremner
G 8177, Eves. B 0754

NATIONAL MOTORS LTD.

TRUCK SALES
819 YATES STREET

NATIONAL MOTORS LTD.

Parts Dept. for HEAVY DUTY TRUCKS
NOW AT
835 View Street G 8177
SEE "BUNNY" WALKER

47b PARTS, TIRES and ACCESSORIES

WRECKING '34 TERRAPLANE, '32 PONTIAC, '38 Austin "7." Sandy's Auto Wrecking, 1023 View Street. E 7521.

CLARKE'S AUTO PARTS 1201 DOUGLAS. Used parts for cars and trucks.

12-VOLT ACME FIBERGLAS BATTERIES, $23.00 Ex.
18-months guarantee
New six-volt batteries—$11.50 ex.
FRANCIS BATTERIES & TIRES LTD.
1412 Quadra Street Phone E 7032

New 600x16 Goodyear Tires Only $15.95
GAVIN JACK, 1317 QUADRA. E 6831.

VACATION GUIDE

VANCOUVER ISLAND

BRENTWOOD
12 Miles From Victoria

GUIDE ROWBOATS, INBOARDS, CABIN boats. Anchorage Boathouse. Keat. 105G.

ATKINS foot Marchant Rd., inboards, cabin, cruiser charters. Keat. 101G, 55G.

MALAHAT
15 Miles From Victoria

Salmon Fishing!
HALL'S BOATHOUSE
LAUNCHES BOATS, TACKLE GUIDES
PHONE LONG DISTANCE

BAZAN BAY
16 Miles From Victoria

FOR THE TIME OF YOUR LIFE, AT A PRICE YOU CAN AFFORD STAY AT
Bazan Bay Auto Court
(UNDER NEW MANAGEMENT)
Completely remodeled units with new rockgas ranges, heating system and automatic hot water. Swimming, new inboard boats, good fishing, clams and crabs. You'll be glad you came!
Phone Sidney 110F

DEEP COVE
18 Miles From Victoria

DEEP COVE — "HOLDER'S BOAT RENTALS." PHONE SIDNEY 76X.

Take advantage of the scenic two-way drive to and from
THE CHALET
Enjoy a delicious DINNER OF STEAK OR FRIED CHICKEN, or The Chalet's famous DEVONSHIRE CREAM TEAS. This well-known seaside resort also offers day or weekly accommodation in rooms or cottages. Bathing, boating, fishing. Golf course near by
RES. PHONE SIDNEY 82F

SHAWNIGAN LAKE
30 Miles From Victoria

SHAWNIGAN BEACH HOTEL
A PERFECT HOLIDAY SPOT FOR FAMILIES WITH CHILDREN
Safe, Warm Fresh Water Bathing
Phone Cobble Hill 48

Read the Classified Advs. for Savings
* * * *
Use Classified Advs. for Results

MILL BAY
27 Miles From Victoria

****
Magnificent Sea View!
DEER LODGE
Spacious grounds, comfortable rooms and complete suites. Dining room with superior meals and service.
P.O. Box 35, Cobble Hill, B.C.
Phone Cobble Hill 57R1

PARKSVILLE
98 Miles From Victoria

THE ISLAND HALL HOTEL
PARKSVILLE, V.I., B.C.
Conveniently located on lovely beach. Comfortable rooms with or without bath, excellent cuisine. Paved highway right to the door. Ten per cent reduction for holiday of week or longer except July 1 to Labor Day.
FOR RATES, RESERVATIONS PHONE 46 OR WRITE
Mary Sutherland
Eileen Allwood
Parksville, V.I., B.C.

MEMBER ACRA MEMBER AAA
****
PARKVIEW MOTEL
Every modern convenience is yours in these nine new units. 220-volt electric stoves, spring-filled mattresses, best of linen and blankets. Everything supplied.
CENTRALLY LOCATED FOR DAY TRIPS
MAKE RESERVATIONS NOW
Phone Parksville 174
WRITE PARKSVILLE P.O. BOX 765.
JACK AND DORIS BLATCHFORD

HARRISON BEACH CAMP
Comfortable cottages, ideal for a family holiday. Beautiful sandy beach, safe and clean. Reasonable rates
PHONE PARKSVILLE 47
H. J. BIBBS, BOX 595,
PARKSVILLE, V.I., B.C.

PARKSVILLE
98 Miles From Victoria

HOLIDAY TIME!
No healthier place to spend your vacation than at
SEA EDGE BEACH RESORT
Situated on beautiful sandy beach, safe bathing.
COTTAGES AVAILABLE FOR SEPTEMBER AT REDUCED RATES.
RESERVE NOW.
Phone 105 Parksville
Mr. and Mrs. Hugh Provost

Come and Enjoy Yourselves With the Grays . . . .
Graycrest-on-the-Sea
**** HOLIDAY RESORT
Every cottage with a picture window overlooking warm sandy beach. Mellow knotty pine setting.
GOOD FISHING
R.R. 1, Parksville or Phone Parksville 78Q

QUALICUM BEACH
102 Miles From Victoria

SEA VIEW AUTO CAMP
THE FAMILY RESORT
With Lovely, Safe, Sunny Beach and Beautiful View
FISHING — BATHING — BOATING
E. C. McFEELY, Prop.
R.R. 1 Phone Qualicum 2730

Grandview, Qualicum Beach
Forty various size, modern cottages, fully furnished. Located on main section of Qualicum White Sand Beach. Free rowboats for our guests. Reasonable rates. Free pamphlets. Write
GRANDVIEW TOURIST COURT
QUALICUM BEACH
Phone Day or Night 2791

GEORGIA VIEW AUTO CAMP
On the beach among beautiful shade trees and spacious lawns—ideal for a family holiday. Spend your vacation at Parksville, a natural centre of beauty for the whole Island.
OPEN ALL YEAR
WRITE OR PHONE 28 FOR RESERVATIONS—WEEKLY

CAMERON LAKE
104 Miles From Victoria

A Restful Holiday
Centrally Located to All Points
Attractive fully equipped cottages set among pine trees, overlooking lake and mountain grandeur. Lake and stream fishing, hiking, swimming
Cameron Lake Cabins
WRITE MR. AND MRS. H. CROMPTON, CAMERON LAKE, V.I., B.C.

SARATOGA BEACH
151 Miles From Victoria

Saratoga Beach Resort
FIFTEEN MILES NORTH OF COURTENAY, NEAR THE OYSTER RIVER; MODERN, ELECTRICALLY EQUIPPED UNITS ON SANDY BEACH. GOOD FISHING, BOATS, TACKLE AND GUIDE AVAILABLE. WRITE
FLOYD OLSON
R.R. 1, CAMPBELL RIVER, OR PHONE COURTENAY

B.C. MAINLAND

VERNON
Okanagan Valley

ORCHARDLEIGH LODGE
ON BEAUTIFUL KALAMALKA LAKE
VERNON, B.C.
A four-star resort. Boating, swimming, fishing, hunting. Make your reservations early
Write or phone 2212, Vernon, B.C.

ALTA LAKE
Via P.G.E.

RAINBOW LODGE
LARGEST
MOST MODERN RESORT
AT MOST REASONABLE PRICES
Invites you to spend a vacation, fun-packed health-giving low-cost holiday. Rainbow Lodge has all modern conveniences, a large, attractive lounge, designed for complete relaxation, comfortable beds, wholesome meals; comfortable pine-lined cottages on the lake shore or rooms in the lodge.
A FISHERMAN'S PARADISE
Riding — Tennis — Swimming
Boating — Dancing
Hiking—Over mountain trails in beautiful Alpine surroundings. For the kiddies a grand, sandy beach, safe for all ages. Words cannot describe the now famous Rainbow Lodge, situated on lovely Alta Lake, 2,200 feet above sea level. Easily accessible via Union Steamships and P.G.E. Railway through scenic Howe Sound and the Alpine grandeur of the Coast Range. Rates, including meals $6 each sharing, $6.50 single, children under 10 $3.50 per day. Write Rainbow Lodge or phone your hosts Audrey and Alex Greenwood.

WASHINGTON STATE

Seattle
CALHOUN HOTEL
Rooms with bath, $3 and up.
Rooms without bath, $2 and up.
Near principal department store, 4 blocks from Canadian Pacific dock.
2ND AVE AND VIRGINIA ST.
MAIN 9160

47b PARTS, TIRES and ACCESSORIES

SPECIALS

DRIVING LIGHTS PAIR
$7.50 - $15.00

UTILITY SPOTLIGHT
$10.50

TIRE CHAINS. ALL SIZES
BACK-UP LIGHTS
$4.25 - $7.95

GYRO SKID CONTROL
$49.50

TURN INDICATORS. 1951 TO 1953 CARS
$15.00

MIRRORS AND EXHAUST DEFLECTORS

National Motors LIMITED
819 YATES STREET G 3177

Key Chains
Hood Ornaments
Dash Trays
Bug Deflectors
Steering Wheel Covers
Exhaust Extensions
Ash Trays
Steering Wheel Spinners
Coat Hangers
Kleenex Tissue Holders
Registration Holders
Cigarette Lighters—6-12 volt
Etc., etc., etc.

ALL AT
DICKINSON & DUNN

SENSATIONAL NEW 'LIQUI-MOLY'
SAVE ON GAS AND OIL CONSUMPTION
NOW AVAILABLE AT
SANDY'S AUTO WRECKING
1023 View Street E 7521

47c AUTO REPAIRS and SERVICE

SPEEDOMETER AND WINDSHIELD wiper repairs. Chet Dowman. 734 Johnson. E 1411.

FERNY'S BODY SHOP. FINEST COLLISION repairs. 3001 Douglas. B 4324.

MOONEY'S AUTO BODY SHOP. E 4177. Complete collision repairs, painting, etc.

47d AUTO FINANCING and INSURANCE

AUTOMOBILE FINANCING
Purchases of automobiles, household appliances and industrial equipment financed on monthly payment plan.
Loans on Late Model Cars
Reasonable Rates Prompt Service
ISLAND FINANCES LIMITED
1112 Broad St. Phone G 6831

48 CARS and TRUCKS WANTED

CASH FOR CARS
WE WILL PURCHASE CLEAN, LATE MODEL CARS FOR SPOT CASH. OLSON MOTORS LTD, YATES AND COOK. G 1144.

WE PAY CASH FOR LATE MODEL cars. Quality Car Sales. 1030 Yates Street. E 5013.

BEFORE YOU TRADE OR SELL SEE MAYNARD'S AUCTIONEERS
G 5921

PHONE E 4023 FOR CASH SALE OF your car. Coronation Motors Ltd.

49 BOATS and MARINE FOR SALE and WANTED

BOAT LUMBER FOR SALE
Yellow Cedar—E. G. Red Cedar—Hardwoods—Extra long plywood panels—Boat Plans, etc.
BUILDERS SASH & DOOR LTD.
350 Garbally Road B 3171-3172

WAVE RIDES
For small boats.
Repairs and Rentals.
Let Us Fiberglas Your Boat.
Phone B 8534 2225 Government Street

4-75 GRAY MARINE ENGINE, S.D., 60-h.p. Gray Marine, 3-1, R.G. electric shore convertors. Orr Marine Distributors Ltd., 130 Kingston Street.

NATIONAL MOTORS TRACTOR DIV.
Agents for Clinton air-cooled motors
Sales and Service
2312 Douglas Street G 3922

OZARKA LAMINATED BOAT KITS
A Model for Every Purpose
THE PATTERN SERVICE
B 6358 1066 Summit Avenue E 5435

EVINRUDE SALES — SERVICE
Machine shop work of all types.
VICTORIA MARINE WORKS
2007 Gov't St. Day. E 8816; Eves., E 3893

CLEARANCE SALE. 18-FOOT EXPRESS cabin cruisers in various stages of completion with machined parts to easily finish yourself. 2416 Government Street.

FOR RENT—12-FOOT CLINKER POWER boats with Briggs Motor Trailer supplied. By day week or month B 6795.

1953 JOHNSON SEAHORSE OUTBOARD motors. Ramsay Machine Works G 5314

14 FT. BOAT, 2½ BRIGGS MOTOR AND Bell reversible propeller. $275. G 4273

22-FOOT FISHING BOAT, SELL OR trade. B 0528.

VARNISHES BY
MANDER BROS.
MANNING & MITCHELL
VALSPAR and BAPCOLITE
LIN-X and MAR-NOT
SHERWIN WILLIAMS
ALSO BEST SHELLACS
SHIP CHANDLERS
(McQUADE'S LTD.)
1314 WHARF STREET PHONE E 1141

ANGUS MARINE SALES
See the 18-ft. Outboard Express Cruiser, Peterborough Outboard Boats. Fibreglass Boats. Johnson Seahorse Outboards, Briggs-Stratton and Wisconsin air-cooled engines, marine fittings, gas cans, water skis.
Specialized Parts and Repair Service
864 Yates Street G 7431

SURFACING PRODUCTS LTD.
Fibreglas covering for boats. Laminated Fibreglas boats, 8' and 12'. Triple "C" Anti-Fouling one year guarantee against growth. Martin Outboard Motors.
849½ PORT ST. B 1928

51a MORTGAGE LOANS

FUNDS ON HAND AND IMMEDIATELY AVAILABLE FOR MORTGAGE LOANS. Large and small amounts — low interest —quick decisions. Repayments to suit. Reasonable charges. Mortgages and agreements purchased.
Consult Our Mortgage Department
F. R. BROWN & SONS, LTD.
Serving Victoria for Over 50 Years
1112 Broad Street Phone G arden 7171

APPLICATIONS FOR LARGE OR SMALL mortgages appreciated. We specialize in refinancing; also purchasing mortgages and agreements. J. D. Smith, Financial Survey Ltd., 1324 Government Street, G 9305.

A. Bernard & Co. Ltd.
MORTGAGE LOANS OF EVERY DESCRIPTION
630 FORT STREET PHONE G 9332

52 WANTED TO BORROW

WANTED—CLIENTS WITH LARGE OR small sums of money to invest in first mortgages at 6% and 7% interest, good monthly payments. Inquiries appreciated. J. D. Smith or W. S. Kirkpatrick, G 9305. Financial Survey Ltd. 1324 Government Street.

53a TIMBER WANTED

WANTED TO BUY, BIG OR SMALL patches of timber or short or long logs. Highest prices.
ATOM LUMBER CO.
210 Johnson St. West B 6621

54 BUSINESS OPPORTUNITIES

GOING CONCERN, LOCATED AT BUSY downtown centre, requires capital for financing sales. Investor may either participate in the business, or take first mortgage on valuable property. A $15,000 investment will provide an income return in excess of the average. Box 772, Victoria Press.

FOR SALE
Chimney sweeping business, well established, includes latest modern equipment in excellent condition. Will sell with or without fully equipped 1952 Chevrolet sedan delivery. Phone B 5715 for particulars.

54 BUSINESS OPPORTUNITIES

FOR SALE — UP - TO - DATE LUNCH counter and candies. Will take clear title house as part payment. Box 677, Victoria Press.

OAK BAY BAKERY, WELL EQUIPPED, good opportunity, generous terms. Must sell. Leaving for J.S.A. G 8405 or E 2223.

FOR SALE OR LEASE—25-M CAPACITY, complete electric sawmill on Oyster Bay harbor, near Ladysmith. P.O. Box 23, Nanaimo, B.C.

DRESSMAKERS
Real opportunity. Best location in town. Am sacrificing. Upstairs, 738 Yates St.

OWNER RETIRING
EXTRAORDINARY OPPORTUNITY
To step into high-volume business. Combination grocery and hardware. Turnover $110,000 per year. (Can be increased by 50%). Important location. Ideal for owner-manager or two active partners.
Price $10,000
STOCK EXTRA
L. J. Coltis
PEMBERTON, HOLMES LTD.
1002 Government Street G 8124

GROSSES $600 MONTH
APPAREL SHOP
Four-Year Lease — Full Price
$4950
B. Hollick, B 2987 - B 7514 - B 0732
C. Reynolds, E 8457 - B 7514 - B 0732
Property Sales Realty
1118 Quadra

$420 MONTH REVENUE
Board and Room
Eleven-room house, completely furnished, two lots, garage. Always full. Seven roomers at $60 month. Good opportunity at full price of $8500
Terms arranged.

BEAUTY SALON
GOOD CLIENTELE
A-1 equipment. Good location. Nets about $500 month.
Full price $6000
with about half cash.
For details call Jim Damon, B 2157
Eves. B 0841
WESTERN HOMES LTD.
611 Yates St.

TOWN AND COUNTRY HOMES LTD
PHONE B 7276 1923 QUADRA ST.
(OPPOSITE VICTORIA CURLING CLUB)

SACRIFICE SALE
$800 DOWN $800
Coffee Shop on main Island Highway. Drive-in and local trade. Couple can operate. Suite available, good lease. EXCELLENT TERMS. Must be sold. Bargain price $3100
To see, call Mr. Ludlow or Mr. Ware, B 7276, day or night

55 EXCHANGE REAL ESTATE

IF YOU HAVE A HOUSE, HOUSE WITH revenue, apartment block, auto court, farm, first or second mortgage to exchange phone J. D. Smith, G 9305, eves. E 5884. Financial Survey Limited, 1324 Government Street.

56 LISTINGS CANCELLED

923 GREEN STREET SOLD BY W. Amos and Mr. Christenson of Town & Country Homes Ltd., 1923 Quadra Street. Phone B 7276, as we need listings of all types of property.

2639 GRAHAM, ANOTHER EXCLUSIVE listing, sold by Roy Smith of Western Homes Ltd. I need more good listings so please phone me at B 2157 or eves., C 3019.

3550 SAANICH ROAD SOLD BY MR. Dudlow of Town & Country Homes Ltd., 1923 Quadra. Phone B 7276.

2614 AVEBURY HAS BEEN SOLD BY Capital City Realty.

56a LISTINGS WANTED

A CLIENT WHOSE HOME WE HAVE just sold has $3,000 cash down, and must have a four-five-room bungalow, about $7,500, in Jubilee, Oak Bay or Fairfield. Possession October 1. Contact Bob Allen or Jim Damon. Western Homes Ltd., B 2157 or eves., B 3869 or B 0841.

URGENTLY NEEDED. FIVE OR SIX-room home in Oak Bay with full basement. Client will pay up to $11,500. Phone Allan Mutch Eves. E 3807 Boorman Investment Co Ltd E 7124

SASKATCHEWAN BUYER REQUIRES revenue property. Prefers self-contained. Call Stan Evans, Western Homes Ltd. B 2157, evenings G 8286.

LISTINGS WANTED — LIST YOUR property with F. N. Cabeldu, Ltd., for immediate attention. Phone E 7174.

PROPERTY IS SELLING
And we desperately need, for cash clients, waterfront homes. Ten Mile Point, Ardmore, Brentwood. Priced right, we can sell for you tomorrow. Call us today.
Call Ken Liss—Evenings, B 5865
Pemberton, Holmes Ltd.
1002 GOVERNMENT STREET — G 8124

57 HOUSES FOR SALE

AN EDEN IN THE COUNTRY.
This little paradise at Colwood will satisfy your yearnings for a country home with all town conveniences. Here is the loveliest imaginable four-room, modern, four-year-old bungalow in a miniature botanical garden of half acre. We cannot exaggerate the desirability of this beauty, with eight buses daily and shops within a few blocks. This is the one you've been waiting for, $6,800. Telephone now, E. Clark at E 7194, or W. Bailey at E 7194, or eves, E 5833.

THE ROYAL TRUST COMPANY
$1,500 Down
For this lovely five-room stucco bungalow. Full basement with drive-in garage. Hot air furnace. Consisting of through hall, living-room, modern kitchen, two bedrooms, four-piece Pembroke bathroom. Full price $8,950.
Mr. Coles, Evenings B 8752
THE ROYAL TRUST COMPANY
1205 Government Street E 4126

A SIX-ROOM BUNGALOW
EAST PART OF CITY
Complete with basement, furnace, laundry tubs, fireplace, garage, etc.; nice large garden with fruit and ornamental trees, berries, vegetable garden. Price $7,500. Terms, one-half cash, balance monthly.
L. M. ROSEVEAR & CO. LTD.
1115 Langley Street Phone G 6041

$2,800 DOWN, JUBILEE DISTRICT, two-year-old, N.H.A., three-bedroom, stucco bungalow, large lot, large living room, brick fireplace, full cabinet kitchen with nook, four-piece Pembroke bath, full cement basement, drive-in garage, electric hot-water heater, laundry tubs. Full price, $9,750. Owner G 7530.

LOW DOWN PAYMENT
Three-Room Bungalow
Located near Veterans' Hospital, this home is just the spot for a couple. Lovely and clean; immediate possession; nice garden. Good terms. Price $4,500. Call Stan Evans of Western Homes Ltd., B 2157, evenings G 8286.

FIRST TIME OFFERED BY OWNER, 1545 York Place, Oak Bay, modern six-year, five-room, stucco bungalow. Fully landscaped, insulated, full cement basement, etc. May be purchased fully furnished or unfurnished. Open to genuine buyers Tuesday afternoon, 25th, to Sunday, 30th, inclusive. Must sell.

SIX ROOMS ON ONE FLOOR—FLOORS sanded, redecorated throughout. Cabinet kitchen, cement basement, copper water pipe, HA furnace. Ideally situated for shopping, buses and schools. Don't stop outside; come in. 632 Hillside. B 7477 Cash.

LOW DOWN PAYMENT
Over 1,000 square feet, five large rooms, oak floors throughout. N.H.A. constructed. Full basement. For further information please call Roy Green, evenings G 9755, or B 2101 at Hawkes Foster Ltd.

THREE - BEDROOM BUNGALOW, MT. Tolmie district, with large living room, dinette with patio, cabinet kitchen with nook, utility room, full basement with rumpus room and fireplace. Oil-O-Matic hot-water heat. Call B 4965.

UNDER ONE YEAR OLD, SIX ROOMS, hardwood floors, Oil-O-Matic heating. Full basement, drive-in garage. Large lot. $10,450. Terms. Late model car accepted as part down payment. To view, 972 Snowdrop Avenue.

57 HOUSES FOR SALE

GOOD HOME AND REVENUE, OR ideal chance for investors. Two houses on one large lot, one four rooms and one three rooms. James Bay, near park. Reasonable taxes. Full price $5,950. Terms. G 6231.

NEW FIVE-ROOM HOUSE ON NICOLA Place. Full basement, hot-air furnace. N.H.A. mortgage arranged for full price, $10,000. J. Henson Jr., 3892 Carey Road. Phone G 2553.

BRAND NEW, FOUR ROOMS AND DINing space. Oak floors throughout, full basement. Best view and location. Price $8,400. Clear title. Just completed. Owner. G 9106. No agents, please.

GORDON HEAD
New ranch-style, sea-view home. Access to beach; two or three bedrooms, Oil-O-Matic; oak floors. 1,325 square feet. $12,600. Excellent terms. Albion 111 Y.

FOUR-ROOM BUNGALOW. BASEMENT and furnace. Esquimalt district. $6,500, half cash. No agents. Phone owner, E 4363.

BRAND NEW NHA-BUILT FIVE-ROOM home with rumpus room completed. Superior construction, good location. Low taxes. G 9123.

ATTRACTIVE BUNGALOW ON THREE acres. Must be sold this week. VLA approved. No reasonable offer refused. Keating 128R. 5956 West Saanich Road.

NEW DUPLEX WITH BEAUTIFUL VIEW High Quadra 3319. Cook Street Trade considered. $17,750 B 6612 - G 8926

SPECIAL BARGAIN FOR SHORT TIME—Two houses, one acre land, full price $4,000 or nearest offer. E 8923 or B 4170.

UP AND DOWN DUPLEX, ADJOINING Beacon Hill Park. No agents. G 6806.

THE B.C. LAND
& Investment Agency Ltd.
Our 90th Year in Real Estate

ENGLISH TYPE
Oak Bay. A pretty Tudor-style bungalow with gables and leaded glass windows. Five rooms. Two good bedrooms. Oak floors. Plus extra bedroom and playroom in attic (concealed stairway). Very nice electric kitchen. Full basement. Oil heat. Not an old house. Very well built. $5,000 cash will handle, balance at 5%. Taxes $102.
Full Price $12,900

RANCH BUNGALOW
Willows area. Six large rooms, all ground floor. Three twin-size bedrooms. One extra and store room in basement. Double plumbing. Oil-O-Matic heat. Attached garage. Built by well-known old-time builder. Some 1,400 square feet in it and the price is only $12,600
Please call Mr. C. R. V. Bagshawe
25 Years in the Business

OVERLOOKING WINDSOR PARK
Just across from the rose garden, a lovely secluded property on three lots with lane at rear. Beautiful grounds. Vestibule entrance, large bright living room with open fireplace, full family dining room, kitchen wired for electric range, piped for Bendix. Also suite of bedroom, sitting room and toilet and basin down. Three good bedrooms and three-piece bath upstairs. Full basement with new hot-air oil furnace workroom, separate garage on lane. Many improvements put into the house recently. All this is in beautiful location, for only $14,000
Please ask for Mr. Heine

EXCLUSIVE LISTING
646 DUNEDIN STREET
Drive by and see this solid six-room semi-bungalow with full basement, drive-in garage. But please do not disturb the tenants. Call us for inspection of the home. Two rooms upstairs have been rented at $30. Needs a little paint outside, clean inside. Vacant September 1. Offered, with $3,000 down, to responsible party at $6500

15% NET RETURN
Approximately from these TWO SUBSTANTIAL HOUSES, one of four rooms, the other five plus. Very clean and in good condition, rented at $50 and $59.50 to steady tenants. Total 1953 taxes $103.48. Property has good future potential for business site. Priced for immediate sale at $8000
(For Both Houses)
Exclusive listings, please ask for Mr. W. O. Cameron
922 GOVERNMENT STREET G 4115
Member Real Estate Board of Victoria

CAPITAL CITY REALTY'S CHOICE OFFERINGS

OAKLANDS DISTRICT
Nice four-room stucco bungalow just two years old with large living room, electric kitchen, bathroom, two bedrooms and full basement. Situated on quiet street, close to school and transportation.
Asking price with terms $8400
Mr. Shingles, Eves. G 1795

FAIRFIELD
IMMEDIATE POSSESSION
Owner leaving, you can move into this five-room stucco bungalow immediately. All rooms bright and clean, lovely oak floors, hot-water heating, lots of built-in attractions, extra room and garage in full basement. Low cash payment, balance rent. Walking distance from town. A good buy.
Full price $10,500
Mr. Honor, Evenings, G 2565

TODAY'S BEST BUY
Five-room stucco bungalow, living room 15x19 with fireplace, dinette 10x12, through hall, cabinet kitchen and two nice bedrooms, full basement with furnace, stands on one-and-a-half lots, very convenient to bus, park and shopping centre but located on a quiet street.
Full price, with terms $10,500
Mr. Kemp, Evenings, E 8442

LANSDOWNE SLOPE
CHOICE BUNGALOW
Gracious living at its best, this beautiful bungalow has five bright, cheerful rooms, completely automatic air-conditioned heating, full high basement, double garage, delightfully landscaped grounds, modern and lovely offered at well below replacement cost. Immediate possession if desired. Owner called east. Cash or terms. One of the finest properties on the market.
Price $16,700
J. W. Ridings, Eves. B 4557
Ken Walters, Eves. E 8188

APARTMENT
EXCEPTIONAL EARNINGS
Beautifully located on large double corner lot, close in and handy to city centre, park and conveniences, this unusually fine four-suite apartment earns $150 and leaves a large six-room suite for owner. Could be made to earn $240. Low operating cost, automatic oil hot-water heated. Better than anything of its kind on the market. Terms if desired.
Full price $15,750
Mr. DeMan, G 2402 evenings

CAPITAL CITY REALTY
650 CORMORANT ST. G 1923

P—lease R—emember
P. R. BROWN
& SONS LTD. EST. 1909
1112 Broad Street Phone G 7171

$1850 DOWN
PRICE $4950
Craigflower Road near Gorge Vale Golf Course. A modern four-room home with full cement basement and hot-air furnace. Double lot.

GROCERY STORE AND SUITE
Building, business and fixtures situated on a commercial lot in a thriving community.
Evenings, Phone Mr. Burton, Jr., E 1291

P—leasingly R—ight
P. R. BROWN

CARROLL RIGHTER'S ASTROLOGICAL FORECAST

THURSDAY, AUGUST 27, 1953

ARIES (March 21 to April 19) — You are excited about new avenues where you are able to express your special genius. To make the right investments, study well and act promptly. Have a good time in interesting ways.

TAURUS (April 20 to May 20)—Use your excess energy at this time to do needed repairing at home; all plumbing should be checked now. Try to eliminate discord by quiet attitude and work.

GEMINI (May 21 to June 21)—Take necessary trip to secure data you need to round out present ambitious undertaking. Accept invitations; get together with people able to zoom your desires upward.

CANCER (June 22 to July 21)—Don't sit back and let your feelings be hurt at first rebuff by one important person or, demanding mate or comrade. Stick to your point, and you will gain real approval and respect.

LEO (July 22 to August 21)—You have the ideas and others have the money, experience and understanding. Team up with them to accomplish big results. Settle for nothing less than the most expansive.

VIRGO (August 22 to September 22) — Money, money, money keeps popping up all the time to take your attention. Forget less vital matters and concentrate quietly, then consult with experts who can give you a helping hand.

LIBRA (September 23 to October 22) — Dynamic colleague, aware of the real effort you are putting into worthwhile plan, consult with good friends as to the best way to support your efforts in a large way.

SCORPIO (October 23 to November 21) — Make yourself most attractive and take the result of your many hours of work to one able to show you how to use it to your best advantage. Keep plugging with courage.

SAGITTARIUS (November 22 to December 21) — Your great desire for fun is all right, but there are also some interesting angles connected with it that bring new acquaintances into your life who will be good for you.

CAPRICORN (December 22 to January 20)—Your brilliance of thought, if you have followed your daily forecast, is now at its peak. Many exceptionally helpful conditions and persons add to your success. Be happy!

AQUARIUS (January 21 to February 19) — Living your modern ideas plus your common-sense methods brings you lasting friendships, business or property success.

PISCES (February 20 to March 20)—Pitching in with all you have on routine duties with medium of caution to avoid accidents, rips and tears makes this a banner day for achievement in all lines.

IF YOUR CHILD IS BORN THURSDAY . . .

Thursday's child is one of those peculiarly blessed individuals who will never be at a loss for an answer to any question or any situation that may confront him or her. It is therefore essential that you very early offer training that combines both theory and practice to reveal the best means for utilizing this unusual opportunity to its fullest advantage and making this world a better place in which to live.

(Copyright 1953, General Features Corp.)

57 HOUSES FOR SALE

RITHET
Our 82nd Year — B 4251

3 BEDROOMS
Very Easy Terms
Good family home close to schools and in good condition. THROUGH-HALL PLAN. Large living room with fireplace. Guest-size dining room. Pantry and kitchen with dining space. Three bedrooms and bathroom. Full basement with extra toilet. HOT-AIR HEAT TO ALL ROOMS. Garage. Taxes $91.
ASKING ONLY $6950
WITH LOW DOWN PAYMENT
Phone MR. KITTO, B 4251 or eves. E 1880 to view.

OAK BAY
Three Bedrooms—1 Floor
Pride of ownership is very evident here. Both house and garden are very attractive and have always had the very best of care. Through hall to large living room, guest-size dining room, three bedrooms, cabinet kitchen and four-piece Pembroke bathroom. Full basement. Drive-in garage. Very reasonable taxes. Close to school and transportation. Priced for quick sale at $12,900
Phone MR. SPEED, B 4251; Eves. E 8595

CITY
SIDE-BY-SIDE DUPLEX
Situated within walking distance of town, this spotlessly clean and attractive duplex offers a good opportunity for the investor. Living room, one bedroom, kitchen and bathroom on each side. Full basement, hot-water Oil-O-Matic heating. Two electric stoves, refrigerators. Garage. Immediate possession of both sides can be obtained.
Asking price $14,700

Rithet Consolidated Ltd.
(Member Real Estate Board of Victoria)
706 FORT STREET PHONE B 4251

FAIRFIELD BUNGALOW
HALF CASH
Four rooms and bath, situated in the nicest part of this popular district. Lovely garden lot.
Price only $3800

SIX-ROOM BUNGALOW
OAK BAY
TERMS—$4000 DOWN
Through hall, oak floors, three bedrooms, full basement, forced air oil heat, drive-in garage, corner lot, only a few months old. Vacant possession.
Price, only $12,750
Evenings, Mr. Jackson, B 2545

ALTON & FLEMING
1006 Blanshard Street Phone G 5112

57 HOUSES FOR SALE

BOORMAN'S

QUADRA-TATTERSAL AREA
EXCELLENT CONSTRUCTION
OUTSTANDING VALUE
This attractive stucco bungalow, built ten years ago features OAK FLOORS IN THE LARGE LIVING ROOM AND THROUGH HALL, TWO LARGE BEDROOMS, CABINET KITCHEN, wired for range, BAR TO DINING AREA, FOUR-PIECE PEMBROKE BATHROOM, FULL CONCRETE BASEMENT WITH PROPOSED RUMPUS ROOM with open fireplace, LAUNDRY TUBS, PIPED FURNACE and FIREPROOF GARAGE, garden in lawns. Taxes $113. EARLY POSSESSION.
PRICE (WITH TERMS) $8850
Stan Cornish, Eves., E 5878

CITY
Bordering Oak Bay is this three-year-old bungalow of 4½ rooms, plus a playroom or third bedroom in the basement.
INSULATED
AUTOMATIC OIL AIR-CONDITIONED HEATING
AUTOMATIC DOMESTIC HOT - WATER HEATER
RANGE WIRING
NEAT GARDEN
$3,400 CASH WILL HANDLE
PRICE $9500
J. S. Boorman, Eves., B 5036

LIVE IN LUXURY
for $3000 Down
and Approx. $25 Month
A MODERN HOME OF 6 ROOMS
PLUS
A FOUR - ROOM SELF - CONTAINED SUITE in the basement. (Should rent for $75 month.) Expensively and tastefully finished throughout. Timken automatic oil air-conditioned heating to both suites.
PRICE $16,000
Terms—Cash or $3,000 down and balance repayable per month $100.00
Less rental from lower suite 75.00
Monthly outlay before taxes, etc. $ 25.00
J. S. Boorman, Eves., B 5036

12%
(After Taxes)
A MODERN DUPLEX
Plus
AN ATTRACTIVE COTTAGE
Attached garage and double separate garage. Situated on VIEW PROPERTY. Price, partly furnished, or near offer $18,500
J. S. Boorman, eves., B 5036

Boorman Investment Co. Ltd.
616 VIEW STREET E 7124-5-6

SIDE GLANCES By Galbraith

"You're both mixed up! The hottest day wasn't the year the old depot burned—it was a year later, Doc, when you treated Clem here for the hives!"

57 HOUSES FOR SALE

TOWN AND COUNTRY HOMES, LTD.
PHONE B 7276 1923 QUADRA STREET
Opposite Victoria Curling Club

FAIRFIELD
6 YEARS OLD
N.H.A.
SIX-ROOM, three-bedroom bungalow all on one floor, good-sized living room, bright, modern kitchen, through hall, full cement basement, drive-in garage. Owner will also exchange this for a four-bedroom home in the country or if you have a late-model car, this will be accepted as part down payment. Full price $10,975
Contact Harold Ware, Eves., B 1461, B 7276 anytime

LINDEN AVENUE
A BETTER CLASS HOME
HOT-WATER HEATED
3 OR MORE BEDROOMS
Living room, full sized dining room, cabinet kitchen with eating space, wired for electric range, four-piece Pembroke bathroom with pedestal basin. Two twin-size bedrooms down, two bedrooms up, with toilet. Full basement, Oil-O-Matic hot-water heating. Extra toilet down. SECLUDED GROUNDS, all fenced. This home is being sacrificed for quick sale. It will please the most fastidious. For price and appointment to view please phone Mr. Christensen or Mr. Amos B 7276 anytime.

WALKING DISTANCE
$2000 DOWN $2000
SIX-ROOM BUNGALOW—THREE BEDROOMS. Full basement.
Full price only $6350
Please Phone Ken Sturgeon, G 4203, Evenings; B 7276 Anytime

JUBILEE HOSPITAL DISTRICT
IF YOU WORK AT THE HOSPITAL HERE IS YOUR CHANCE. A lovely five-room bungalow fit for a queen. Electric cabinet kitchen, dining room, living room, fireplace, floors are beautiful, four-piece Pembroke bathroom, full basement with finished room, drive-in garage. The garden is the best. $3,000 will handle. Phone Mr. Christensen or Mr. Amos B 7276 anytime.

HIGH ROCKLAND PREFERRED RESIDENTIAL AREA
A LOW DOWN PAYMENT buys this new five-room stucco bungalow with full, high basement with oil hot-water radiant heating. Hardwood floors, coved ceilings; 1,200 square feet floor space. Living room, dining room, cabinet electric kitchen, two large bedrooms, four-piece Pembroke bathroom. Fully insulated. Sprinkler system in lawn. You can't miss on this reduced price of $11,900
Call Mr. Ludlow, B 7276 Anytime or E 5105, Evenings

VACANT—POSSESSION
$2000 — DOWN — $2000
FIVE-ROOM Stucco bungalow, full basement, two lots, only 10 years old. Full price only $8950
Phone Mr. Christensen or Mr. Amos B 7276 anytime

REDUCED PRICE
$1850 DOWN $1850
GORGE DISTRICT
A chance to move into this lovely four-room stucco bungalow and pay the balance as rent. Large living room with fireplace, cabinet kitchen wired for range. Two nice bedrooms and bathroom. Large lot with fruit trees and flowers. Near bus and stores. Separate garage and workshop. Hot-water heating. Sale price $7450
Call Mr. Ludlow, Now, B 7276, Day or Night

DOCKYARD WORKERS NAVY PERSONEL
$2500 — DOWN — $2500
Just finished, move in tomorrow. Brand new stucco bungalow, living room, cabinet kitchen with new electric range, two bedrooms, full basement with hot-air piped furnace, electric hot-water heater. Drive-in garage. Overlooks Esquimalt Harbor with good view. This is hard-to-beat value.
Please phone Mr. Christensen or Mr. Amos B 7276 anytime.

SAANICH
$1200 — DOWN — $1200
FOUR ROOMS—Living room, cabinet kitchen, two bedrooms, good garden. Close to bus and schools. Taxes $35. Price for quick sale, only $4000
Phone Ken Sturgeon G 4203 evenings, B 7276 anytime.

CITY—HIGH LOCATION
$2500 — DOWN — $2500
FOUR-ROOM modern bungalow, four years old. Living room with open fireplace, electric cabinet kitchen, central hall, two lovely bedrooms, four-piece Pembroke bath, utility, full basement has piped furnace and finished BEDROOM. Good lot has garden, fruit and lawns. Close to stores, school and bus. Attached garage. Balance as rent. Full price $9450
Please phone Ken Sturgeon, G 4203 eves. B 7276 anytime.
Parking No Problem

NEWSTEAD'S NEWS

FAIRFIELD BUNGALOW
CLOSE IN
Nine-year-old stucco bungalow, built to highest standards and in a mature garden. Through hall, five spotless modern rooms and with a fine rumpus room and workshop in the high, full basement. Reconditioned hot-air furnace. G.E. hot-water heater, drive-in garage. See this now, you won't be disappointed. Good mortgage available $9950
W. Bailey at E 7194, or Eves. E 3085, or E. Clark at E 7194

THE PRICE IS RIGHT TODAY
REDUCED TO $9950
With only $3,000 cash, for this five-room Fairfield bungalow; large living room with view; two good bedrooms; extra rooms in basement; hot-water heat; drive-in garage. You can't afford to miss this opportunity.

GORGE WAY
$1800 CASH
Four-and-a-half-room bungalow with nice garden, newly decorated inside and out.
Full price $7500
Don't delay, call today.
Bert White at E 7194 or evenings B 7480.

$1850 DOWN
Immaculate Condition
A spic and span house with a lovely garden on a large lot. Its neat, clean, well-kept and well-decorated condition will show you why we like to advertise this house. The house contains two bedrooms, a living room with fireplace and a big kitchen with dining area. Taxes $80.00.

SHIP-SHAPE
Is the word to describe this navy man's home. The shining, clean paint job, the carefully kept garden—still green in the middle of August—make this the most attractive house on the street. The house contains a living room, kitchen, dining room, dinette, utility and two bedrooms. At present the dining room is being used as a third bedroom. This home, although it has no basement, is hot-water heated.
Good terms $7500
Contact R. O. Ney at E 7194, or eves., G 5406

NEWSTEAD REALTY, LTD.
768 FORT STREET E 7194
Member Victoria Real Estate Board

57 HOUSES FOR SALE

W-E-S-T-E-R-N HOMES LTD.
611 YATES STREET B 2157
Member Real Estate Board of Victoria

FAIRFIELD BARGAIN
FORCED SALE
HOT-WATER HEATING
IMMEDIATE POSSESSION
Some lucky buyer is going to get a bargain here—IF—they act at once. Spacious five-room modern stucco bungalow with oak floors, fireplace, guest-sized dining room, electric cabinet kitchen, two twin-size bedrooms. Full basement with nicely finished heated room, drive-in garage, laundry trays, automatic hot-water tank. On bus line. High location. Owner leaving for the East at once and has reduced the price $1,000 for quick sale. Full price now only $9950
With terms if desired. Don't wait.
Call Jim Damon, B 0841, or Bob Allen, B 3869, or Office B 2157

$1200
DOWN
CAREY ROAD AREA
A nice clean home with four rooms, Duroid roof, good lot in fruits and garden. Taxes $25. Fully modern. Bus, half block. Ideal for older couple. Full price $4200
This Needs Quick Action
Jim Damon, B 2157; Eves., B 0841

INVESTOR'S SPECIAL
HOME AND REVENUE
$5950—FULL PRICE
Older-type home, close to High School, stores and buses. Consists of a through hall and nice living room with brick fireplace and hardwood floors, cabinet kitchen, tile sink, with sawdust burner included, three-piece Standard bathroom, three beedrooms with clothes closets. Downstairs is a self-contained two-room suite. Separate garage.
For further information call Cliff Green, G 4209, or Norman Thornber, B 1375, or Office, B 2157

$2400 DOWN $2400
OIL-O-MATIC HEAT
3 BEDROOMS
N.H.A.
Lovely stucco bungalow with 5½ rooms. Only one year old. Spacious living room with fireplace and oak floors, three ample bedrooms, modern electric kitchen with tile, dinette off kitchen. Through hall plan. Full basement with automatic electric hot water tank and drive-in garage. In Marigold district, among new homes. A choice property at full price of $10,500
Large N.H.A. mortgage at 5¼%
Jim Damon, B 2157, Eves., B 0841

HICKS REALTY
LIMITED
1710 DOUGLAS STREET B 5104
OPPOSITE HUDSON'S BAY STORE

GORGE
(843 E) LOW DOWN PAYMENT on this four-room modern stucco bungalow. Pleasantly decorated throughout. Living room with oak floors and fireplace, two large bedrooms, bright cabinet kitchen with dining area. Space oil heater and good oil range included in the price of $6750
Mr. Drew, B 5104; Eves., E 4980

ESQUIMALT
(802 E) An older-type five-room bungalow, living room, three bedrooms, kitchen, pantry, two-piece bathroom, part basement and garage.
Taxes $52. Full price $3950
Mr. Brown, B 5104, Anytime

FAIRFIELD
$3000 DOWN
BALANCE MONTHLY
(774 E) This attractive white stucco bungalow within easy walking distance of town, has a large bright living room with fireplace and gleaming oak floors, guest-size dining room, two excellent bedrooms, four-piece bathroom, and a cabinet kitchen. In the full cement basement there is an extra finished room. HOT-WATER HEAT and drive-in garage. MUST BE SOLD THIS MONTH. Price $9950
Mrs. Burbidge, B 5104, Anytime

RARE OPPORTUNITY
GROCERIES AND MEATS
(407 B) First time offered, this excellent super market, located in ideal district, new building with 2,800 square feet sales space, and ample parking facilities. Completely equipped self-service, all-cash business, and no delivery. Showing turnover of approximately $12,000 monthly. Stock carried approximately $10,000. Stock and fixtures offered for sale. Will give good lease at fair rental. Two can handle. Living quarters are available nearby if desired.
For Full Details and Terms, Call Mr. Jones, B 5104, Anytime

STEWART CLARK
G 1011 - G 0317

N.H.A. HOMES
Low Down Payments
CAR AS PART DOWN PAYMENT will be accepted on this three-bedroom stucco bungalow, almost new. Has through hall, large living room with attractive raised hearth, arched to dining room. Electric cabinet kitchen and Pembroke bathroom. Oak floors throughout. Full basement, Oil-O-Matic forced hot-air heating, laundry and garage, fully insulated. Large lot. $8,000 N.H.A. mortgage could be assumed. Immediate possession.
Full price $11 000

$1,900 WILL HANDLE brand new three-bedroom bungalow in new subdivision. Has large living room with fireplace and oak floors, cabinet kitchen and dinette. Full basement, laundry and garage. Fully insulated. Balance on N.H.A. mortgage.
Full price only $9100

$2,300 HANDLES 1,300 SQUARE FEET, three-bedroom bungalow with large utility and storage room. Fully insulated. Wired for range and heated by Oil-O-Matic hot-water radiant system. (We have three of these for immediate occupancy).

STEWART CLARK & CO.
314 YARROW BLDG.
Eves., Mr. Custance, E 7930; Mr. Art Stokes, G 2140

LOW CASH PAYMENTS IF . . .
We have FOUR properties that may be sold with low down payments as long as the monthly payments are high and your credit rating is good. All of these homes are in good condition.
PRICE RANGE
$3650 to $9500
Please ask for Mr. Bacon, Eves., G 4751

ESQUIMALT
Four-room bungalow, basement and furnace, especially low priced, good terms $5950

UNIVERSITY HEIGHTS
New listing, five rooms, patio, Oil-O-Matic heat, three years old. $2,500 down, $49 per month, including taxes. Full price $8950
Please ask for Mr. Hall, Evenings, Belmont 165

57 HOUSES FOR SALE

PEMBERTON, HOLMES LTD.

WHY PAY RENT?

When only about $2,500 down and $40 per month buys a fresh, clean, four-room bungalow within the two-mile circle of town. Living room, kitchen, two bedrooms and three-piece bathroom, cement basement, lined. HOT-AIR PIPED HEAT—NEWLY REDECORATED—NEW DUROID ROOF—LOCATED ON TWO LOTS. Really good soil, assorted fruit trees and small fruits. AS AN EXTRA BONUS the white enamel kitchen range goes with the house at the full price of only $4950
Please contact Mr. Woodley, Eves. G 3916

NEWPORT AVENUE FAMILY HOME

A large family dwelling, completely remodelled, on a large lot in one of Oak Bay's better residential areas. On the main floor there is a spacious dining room, large living room with fireplace, den with fireplace and a very nice wired cabinet kitchen with nook. From the entrance hall an open stairway leads to four large bedrooms and lovely bathroom. Full basement, automatic oil hot-water heat. Separate garage $15,000
Please Call Mr. Caselton, Eves., G 3916

VIEW ROYAL BRAND NEW

Five-room bungalow on approximately 1.7 acres. Living room with fireplace, dining room, large cabinet kitchen, four-piece Pembroke bathroom, hardwood floors throughout. Also extra toilet and wash basin and large rumpus room with fireplace, drive-in garage. Also on the property a two-room cottage that requires some repairs. Some terms. Full price $11,550
Please Call George Griffin Eves., B 9471

G 8124

P. R. BROWN & SONS LTD. EST. 1900
1112 Broad Street Phone G-7171

HOME BEAUTIFUL

Gleaming is the word, outside or inside — the most meticulous housewife would be proud of this lovely home. Surrounded by beautiful garden and lawns, this home has through hall, living room, 21x15; dining room, 12x14; cabinet kitchen with dinette; two bedrooms; master bedroom, 15x15, double closets; hardwood floors throughout. Basement, rumpus room, 15x36; toilet and basin; Oil-O-Matic hot-air heat. Many other features. The owner is open to offers on the price too. Some terms $18,900
To view, ask for Mr. Cleary
Evenings, G 2505

MT. TOLMIE

A gracious, modern home, designed for retirement and custom built for owner. Wide reception and through hall; living room, 15x22, dining room, 15x15; den, 12x14, with fireplace; modern kitchen with dining area; two bedrooms; full basement, Oil-O-Matic hot-air heat; patio, rock garden—everything for full, comfortable living. Quick possession $22,000
To view call Mr. Cleary G 7171
Evenings, G 2505

NORTH DOUGLAS AREA BUNGALOW—$5950

NEAT BUNGALOW on garden lot, 88x130. Four rooms plus good basement room. This includes two bedrooms—kitchen with range. Three-piece bathroom. Living room. Stairway to basement with hot-air furnace. Large extra room, heated. Detached garage. Good garden. Fruit trees. Taxes only $50. Clear title. Asd only $5950
Please call R. Cox, Res., E 3814

$3000 DOWN $3000 THREE BEDROOMS

Stucco bungalow, only three years old, consists of large living room, three bedrooms, cabinet electric kitchen with nook and four-piece Pembroke bathroom. Full basement with drive-in garage. Hot-air heat. Reduced for quick sale, on good terms, to only $9500
Please phone Mr. Ledger, B 6641

SWINERTON & CO. LTD.
620 Broughton Street E 7181

FRASER BISCOE OFFERS

PROSPECT LAKE (Choice of Two)

LAKE FRONTAGE—FOUR-ROOM MODERN BUNGALOW, PLUS THREE-ROOM GUEST COTTAGE. ELECTRIC WATER PRESSURE SYSTEM. A SNAP AT $6850

FAMILY HOME ON 2½ ACRES, OVERLOOKING THE LAKE. FIVE BEDROOMS, DOUBLE PLUMBING, GARAGE, PRESSURE WATER SYSTEM FROM NEVER-FAILING WELL. Orchard of many fruit trees. Full price $8950
Office, E 9413; eves., Mr. Wilkins, E 4960; Mr. Wilkinson, B 9761

FRASER BISCOE'S
New location, 576 Yates Street
Across from the New Post Office

HAGAR'S

FAIRFIELD SPECIAL

A well-planned stucco bungalow in a good location, close to Beacon Hill Park. Consisting of living room with fireplace, diding-room, two bedrooms and bathroom. Bright, convenient kitchen wired for an electric range. Full cement basement with an extra room and abundance of cupboards. Automatic oil heating. Garage. Has a pleasing appearance and has been newly decorated inside and out. Good garden with fruit trees. GOOD VALUE AT $8900
(531224-C)
EXCLUSIVE LISTING
A. S. Powell—G 0531

HAGAR & SWAYNE LIMITED
View at Broad G 0531-2-3-4-5
(Member Victoria Real Estate Board)

GILLESPIE, HART & COMPANY, LTD
611 FORT STREET G 1161

NORTH QUADRA GARDENER'S DELIGHT

Set among oaks with lawns, pools, fruit trees, greenhouse and large vegetable garden, this attractive house on about ½-acre is a find for the gardener. Main floor contains living room, two bedrooms, lovely kitchen with nook and bathroom. Two extra bedrooms upstairs. All in beautiful condition. Full basement with hot-air heat. Very attractive. Priced at $9250
Please call Miss Bleakney, G 1161 or evenings, G 8592

57 HOUSES FOR SALE

GEORGE RANDALL LTD.
1309 DOUGLAS STREET

GARDENER'S PARADISE
VIEW ROYAL
3 BEDROOMS

Sitting high and secluded on approximately one cleared acre with hundreds of bulbs, ornamental trees, shrubs and plants—12 fruit trees. Stucco bungalow has three bedrooms, large living room, modern kitchen and bathroom. Full basement. Reduced for quick sale. Terms $9450
Call Mr. Smith, G 8109 Eves. G 7325

J. H. WHITTOME & CO. LTD.
1218 BROAD STREET B 4255

$1200 DOWN
4-ROOM BUNGALOW
LOVELY GARDEN

Four-room bungalow in good condition situated on ½-acre lot close to bus service, etc. Separate garage and two chicken houses. Garden in grapes, berries, fruit trees, lawn, vegetables, etc. All well kept. Full Price $4300
Mr. Clarke or Mr. Hope B 4255

OAK BAY SEA VIEW

Stucco seven-room home with THREE bedrooms. Full cement basement. Near Oak Bay boathouse. Excellent condition. Price only $9750
Mr. Green Eves., E 8090

A. BERNARD & CO. LTD.
620 FORT STREET G 9335
Members Real Estate Board

Empire Realty Co. Ltd.
746 YATES ST. E 7441

"HOUSEWIFE'S DREAM" JUBILEE DISTRICT

Lovely STUCCO bungalow consisting of large living room with fireplace, twin-size bedroom, large modern cabinet kitchen, large utility room with laundry tubs. The garden is out of the world. See TODAY, then move in "tomorrow" and the price is right. Full price $6850
Call Mr. Fitzsimmons, E 7441
EMPIRE REALTY CO.

Fernwood Hill District—Six-room semi-bungalow, in good clean condition. Large lot. Basement and separate garage. A bargain. Price $5900

Gorge—Four-room stucco bungalow, hot-water heating. Large lot. Price $7450
Terms $1,950 Down

James Bay—Very nice five-room bungalow. Price $6000

Esquimalt—Four-room stucco and extra bedroom in basement. Price $6950
Evenings, Call Mr. Clark, E 8097

H. G. DALBY & CO. LTD.
634 VIEW ST E 6241

OAK BAY WHITE SIDING BUNGALOW

$3,000 DOWN — Five-room bungalow, bright, spacious and clean; basement, automatic furnace; garage; through hall. Good garden $6800
Please ask for Mr. Ramsay—if not in leave phone number. E 1187; Eve. G 0872.

MEHAREY & CO. LTD.
622 VIEW STREET E 1187

UNDER $6000
James Bay, $2000 Down $5950
Fairfield, $2150 Down $5250
Esquimalt, $2250 Down $4950
PHONE
Property Sales Realty
B 7514 or B 6732
B. Hollick, B 2987 or C. Reynolds, E 8457

58 WANTED TO BUY—HOUSES

A CLIENT WHOSE HOME WE HAVE just sold has $3,000 cash down and must have a four-five-room bungalow about $7,500 in Jubilee, Oak Bay or Fairfield. Possession October 1. Contact Bob Allen or Jim Damon. Western Homes Ltd., B 2157, or evenings B 3869 or B 0841.

LET ME HANDLE THE SALE OF YOUR home. No fuss or bother. Alex Fleming G 5112, residence F 4762

FOUR OR FIVE-ROOM HOUSE WITH basement. No agents. Phone E 8995, evenings only.

A. S. MILLER
1308 BLANSHARD ST PHONE E 0822

WANTED — THREE-BEDROOM HOME under VLA. Phone B 1733.

59 PROPERTY FOR SALE

ACRE WATERFRONT LOTS — THREE lots remaining on Emerald Drive, across from Hall's Boathouse, Malahat. Lots have 100 ft. frontage on beautiful Finlayson Arm. $100 discount for cash. Full price, $850 each. Contact Newstead Realty Ltd. 766 Fort Street E 7194

LOT FOR SALE, 60'X100'. 1723 CHRISTmas Avenue.

WOULD YOU CARE TO SELL YOUR OAK BAY HOME?

Retired couple urgently need four-room home in Oak Bay with small, easy-to-work garden.
HAGAR & SWAYNE LTD.
G 0531

59 PROPERTY FOR SALE

IDEAL APARTMENT SITE FOR SALE. Three lots, corner Rupert St. and Heywood, close to city, sea and Beacon Hill Park. Mail offers to Box 779, Victoria Press.

HALF-ACRE LOT ON WEINER AVENUE, Sidney, close to beach. Easy terms. No down payment. Phone owner, Keating 17Y.

LARGE LOT, LAKE HILL. SMALL fruit. Save commission. G 7247, before 9.30 a.m.

ACRE GARDEN, MODERN FIVE-ROOM house, furnished; garage. Quick possession. $4,950. Sidney 288-X. P.O. Box 198.

GORDON HEAD
Large sea-view lot, $1,200. Albion 111 Y.

INTRODUCING . . .
A right smart investment—25 acres view property, perfect for subdividing. Sunny, high land, only 12 minutes from city centre.
UNBELIEVABLE PRICE $7950
Exclusive listing.
Mr. Hubert Blenkinsop
Mr. James Burridge
F. N. CABELDU LTD.
1212 Broad Street E 7174

VIEW ROYAL WATERFRONT

Five-room modern home, Tudor style, on 90-acre nicely landscaped grounds. Double plumbing, full cement basement, auto-oil heat, large concrete patio, $3,500 dock. $19,700
Please call George Griffin, eves., B 9471

PEMBERTON, HOLMES LTD.
1002 Government Street G 8126

U.S. DEPRESSION WOULD AID COMMUNISTS SAYS CIO CHIEF

TORONTO (BUP)—CIO President Walter Reuther warned Tuesday night that Communism could "take over most of the world by default" if the United States suffers a depression.

Reuther told the international convention of the Amalgamated Lithographers' Union his country seemed to feel it was helpless to avert a recession.

"There is no need for a depression," he said. "When we cut defense spending, it should be a time of great rejoicing, not great concern.

"There is something normally wrong with a nation that can mobilize all its resources and manpower for war and create full employment, but hasn't got the courage and economic know-how to do it in time of peace."

Names of 2 Canadian Flyer PWs Revealed

By BILL BOSS

FREEDOM VILLAGE, Korea (CP)—The names of two Canadians believed to be prisoners of the Communists in Korea were made known today.

They are Capt. Joseph Liston, of the Canadian Army, and Sqdn. Ldr. Andrew MacKenzie of the RCAF, a jet pilot.

Canadian prisoners of war exchanged Tuesday said possibly one army flier and one RCAF jet pilot were still in enemy hands.

Sqdn. Ldr. MacKenzie's wife lives in Strathmore, a suburb of Montreal. Air defense command at St. Hubert, Que., said Tuesday the only RCAF pilot missing is Sqdn. Ldr. MacKenzie. He was reported missing after action over Kuson last December 6.

Capt. Joseph Michael Liston of Aylmer, Que., has been included in Canadian casualty lists as a prisoner of war.

PANMUNJOM (AP)—Another 400 United Nations soldiers returned from North Korean stockades today, amid indications the Reds will send back some Americans handed jail terms and possibly more prisoners than they originally promised.

Two of 133 Americans who crossed into friendly hands today said some fellow Americans sentenced to prison for "instigating against the peace" were awaiting repatriation, possibly in a day or two, at Kaesong. Kaesong, just north of Panmunjom, is the Red holding point for Allied PoWs.

The apparent switch in the Communist attitude toward these prisoners followed protests by the UN command that the Reds were holding back dozens of men on trumped up charges.

At the Allied base camp at Munsan, UN command spokesmen said there would be no comment on the reported return of the jailed Americans.

Along with 133 Americans, the Reds returned 17 British and 250 South Koreans today, the 22nd day of the big exchange of war prisoners.

Canadian Bar Head Hits at Labor Laws

Perennial Freedom Threatened He Says

BOSTON (BUP)—Andre Taschereau, president of the Canadian Bar Association, today cited government agencies and restrictive labor legislation as threats to personal freedom.

In a speech prepared for the American Bar Association's jubilee convention here, Taschereau said administrative boards, in Canada at least, increasingly are replacing law courts "in very important matters."

He said there is no appeal from the boards' decisions even though judgments may have been rendered by a bare majority.

"The courts have . . . lost all control over them, and a gross miscarriage of justice may result to the parties thus deprived of the protection that has been afforded pleaders since time immemorial," Taschereau said.

Taschereau expressed concern at "restrictions that are imposed every year on the right of the individual to contract and bind himself according to his wishes."

"This applies specially to labor legislation," he said.

Lawyers, Taschereau said, should use their influence to ensure that restrictive labor legislation "is kept within the strict limits necessary to guarantee adequate legal justice."

BIG SWORDFISH

GLACE BAY, N.S. (CP)—Among the many swordfish being brought in by the fishing fleet in August was one giant weighing 540 pounds. Local dealers were paying about 25 cents a pound to fishermen.

NOTEBOOK SHIELD

NORTH SYDNEY, N.S. (CP)—Police constable Gordon Carter says he perhaps owes his life to his notebook. The book took the force of the thrust when a prisoner attempted to stab him with a pocket knife.

Eat a bigger breakfast —and be thin

Usually take fruit juice, toast and coffee? You're paving the way to a mid-morning snack, heavy lunch, huge dinner — and added pounds.

In September Reader's Digest, two nutrition experts explode some popular theories about dieting — show why skimpy breakfasts may be one cause for shocking number of overweight adults — how in the long run a hearty morning meal will help you lose weight.

Get September Reader's Digest today: 45 articles of lasting interest, condensed from leading magazines, current books.

Canada Will Delay Appointment of Envoy to Russia

OTTAWA (BUP)—No great haste will be shown in the expected appointment of a Canadian ambassador to Moscow, diplomatic sources said today.

A study of Russo-Canadian relationships for at least six months and a simultaneous search for the right man for the delicate job were certain to precede any announcement.

Cabinet consideration of Russia's conciliatory move in naming an ambassador to Ottawa for the first time in seven years could come September 9 but sources said it probably would be much later.

Although the government prides itself on the strength of the Canadian diplomatic service, men of the calibre needed for a Moscow appointment are not easy to find.

Two New Bridges Planned for Winnipeg

WINNIPEG, Man. (BUP)—City public works committee Tuesday night approved a $7,392,540 bridge construction program for Winnipeg. It will involve building two new bridges.

One bridge is planned to span the Assiniboine River (at Hargrave St.,) and the other will span the Red River (at Disraeli St.)

The city's share of the program will be about $6,892,540, and ratepayers are to be asked to approve the project in a money bylaw at the October 28 civic election.

Korea Guerrillas Fight Among Selves

SEOUL (AP) — Communist guerrillas in South Korea's mountains are fighting among themselves as a result of the North Korean purge of ultra nationalist Reds, the Republic of Korea home ministry reported today. Some guerrillas were reported killed in fighting between the two factions—pro-Russians and nationalist North Koreans.

NOTICE
PRIVATE BILL

NOTICE is hereby given that an Application will be made to the Legislative Assembly of the Province of British Columbia at its next session on behalf of the Dental Technicians Society of British Columbia, for the introduction of a Private Bill entitled "An Act Respecting Dental Technicians" for the purpose of increasing the knowledge, skill and proficiency of its members in all things relating to the business or calling of a dental technician and regulating and controlling the conduct of its members.

DATED at Vancouver, British Columbia, this 8th day of August, A.D. 1953.

J. ALLEN CARR,
Solicitor for Applicants.

For economy and convenience

Go Greyhound — to save money through low fares —to save time through frequent, well-timed schedules.

From Seattle
18 Trips Daily to CALIFORNIA
And Way Points
8 Trips Daily to ALL the EAST
Inquire about bus-ferry service to Seattle

Vancouver Island Coach Lines
Travel Bureau
620 Broughton St.
VICTORIA
Empire 1177

GREYHOUND

SOVIET BLACKMAIL FEARED

Britain Transfers Atom Scientist to New Job

LONDON (UP)—A Russian-born atom scientist was removed from his post at Britain's secret Harwell Atomic Laboratory today and newspapers said the action was taken to prevent the Soviets from "blackmailing" him for top secret information through threats to his family in Russia.

The Ministry of Supply said the scientist, Dr. Boris Davison, is not under suspicion of having leaked top secret information to the Russians.

Davison, the ministry said, has been transferred from Harwell to the mathematical physics research staff at Birmingham University in the industrial Midlands.

Davison himself was not available for comment and his immediate whereabouts was not disclosed.

It could not be learned whether the transfer was made at his own or at the government's request or whether any actual blackmail threats had been made against him by Soviet agents.

Davison was born in the Soviet union of a British father and a Russian mother. He is married to a Russian wife who is with him in England.

OWN MONEY?

Robbed Man Sues Bank For $1,000

RENO (AP)—Reno millionaire La Vere Redfield sued the First National Bank of Nevada Tuesday, claiming that when he cashed a $50,000 cheque last May he was handed a $1,000 bill stolen in the bizarre "million dollar robbery" of his mansion last year.

Redfield filed suit in district court for the $1,000. He said one of the 50 big bills he got when he cashed a cheque last May 27 bore the same number as one of the notes stolen from his mansion Feb. 29, 1952.

E. J. Questam, president of the bank, said the institution "at first was on guard against bills on the list, but after a year or so—considering the many robbery lists—in order to do business, we simply couldn't be that careful." The bank's position, he told a reporter, "is that we have no way of knowing whether we gave Redfield that particular bill or not."

Redfield claimed from $1,350,000 to $2,400,000 in stocks, jewels and cash was taken by an intruder who stopped to toss the watchdog a hambone. The Federal Bureau of Investigation has recovered $130,000 to $140,000 of an estimated $278,000 in cash.

Mrs. Jeanne "Orc Michaud, French-Canadian divorcee, of Ste. Agathe, Que., is serving a five-year prison term as the brains behind the robbery.

EXPERT THIEF

COBURG, Ont. (CP)—An 800-pound steer was killed and butchered in a pasture near here by a thief who escpaed with all the carcass, even to the hide. Only the head and hooves were left. The animal was valued at around $175.

Chimpanzees, generally regarded as the smartest of the apes, can master simple arithmetic, apparently recognize photographs of themselves, and learn table manners, including use of cup and saucer, knife and fork.

1949 AUSTIN A40

Sensationally popular in the small car field, this smart four-door sedan is far above average mechanically. It is light green in color with buff leather upholstery.

There are many of this model on the used car market but this one at our very low price is only $847.

See it at
OLSON MOTORS TODAY
1060 Yates St. G 1144

ANTIQUE AUCTION
ON VIEW TONIGHT
MAYNARD & SONS
733 JOHNSON ST. G 5021

BUILDINGS FOR SALE

Tenders are invited by the Corporation of the City of Victoria for the purchase "AS IS" of certain converted army huts located on the north side of Topaz Avenue and formerly known as "Topaz Camp."

Details and locations of buildings may be obtained from the Building Inspector, City Hall, Victoria, B.C., and all buildings are to be removed from the property within 60 days of notification of acceptance of tender.

Tenders are to be submitted to the Lands Commissioner, City Hall, Victoria, B.C., by noon on Thursday, September 3, 1953, and must be accompanied by a certified deposit cheque for 10% of the amount of the tender.

Highest or any tender not necessarily accepted.

CITY LAND COMMISSIONER,
City Hall, Victoria, B.C.

Get Carnation... it's S-M-O-O-T-H-E-R

Carnation Milk is always smooth as rich cream. That heavy, cream-like smoothness is one reason why Carnation gives velvet-smooth results in cooking, whips so quickly and well, creams coffee exactly right. Get Carnation — IT'S SMOOTHER!

MAKE THIS SEVEN DAY TEST — for just one week use Carnation Milk in place of your present brand. Once you've used Carnation we are sure that no other brand will satisfy you.

A Canadian Product

MORE PEOPLE IN CANADA USE CARNATION THAN ALL OTHER BRANDS COMBINED

It May Take Hours of Casting

BUT—

HE STAYS WITH IT TILL HE MAKES THE CATCH!

Rarely (if ever) does a man go fishing only to give up when he fails to hook one with his first try. He casts again and again . . . he varies his position . . . he experiments with different types of bait . . . in an all-out effort to lure his catch. Yet—no matter how skilled he is . . . no matter how great his reputation for catching the "big ones" . . . there are times when he must go home empty-handed.

IN THE BUSINESS WORLD, TOO . . .

It takes persistence and well prepared, carefully-placed advertising to get the desired results. The smart Business Man knows his prospects, what they prefer, when and how to approach them. He presents his merchandise to them through newspaper advertising . . . not once, but again and again, until results are his.

BUILD YOUR BUSINESS BY ADVERTISING CONSISTENTLY IN

VICTORIA DAILY TIMES

Car Accident Takes Life of B.C. Newsman

CRESTON (CP) — Ernest Moss, 70, of Chilliwack, a retired weekly newspaper publisher, died in an automobile accident near here Monday night while driving to his former home in Kimberley for a holiday.

He was killed when his car struck a soft shoulder seven miles north of here and rolled 30 feet down an enbankment. His wife received undetermined injuries and was brought to hospital in Creston.

For 17 years, until his retirement last year, Mr. Moss was publisher of the Kimberley News. He came to B.C. in 1909 and started his newspaper career in Anyox, 90 miles north of Prince Rupert, then settled in Kimberley after 23 years in the north.

Koksilah Indian School Problem Appears Settled

DUNCAN—School District 65 has decided to take over responsibility of schooling 13 Indian children in the Koksilah district.

In accepting the task, the board said the children could not be placed in existing schools because of the lack of space and transportation.

It added, though, that if the old Koksilah Indian school could be brought into the district, then the board could provide a teacher and thus educate the youngsters.

The request regarding the children was made by the Indian affairs department office in Duncan when the Koksilah school was closed in the early summer. Catholic children were transferred to their appropriate school at Cowichan Bay, but 13 Protestant children were left without a school.

Lord Rodney, British admiral who died in 1792, rose to captain's rank after 10 years' service.

IT MAY BE YOUR LIVER

If life's not worth living it may be your liver!

It's a fact! It takes up to two pints of liver bile a day to keep your digestive tract in top shape! If your liver bile is not flowing freely your food may not digest . . . gas bloats up your stomach . . . you feel constipated and all the fun and sparkle go out of life. That's when you need mild gentle Carter's Little Liver Pills. These famous vegetable pills help stimulate the flow of liver bile. Soon your digestion stags functioning properly and you feel that happy days are here again! Don't *ever* stay sunk. *Always* keep Carter's Little Liver Pills on hand.

CANADA HOSTS WORLD SCOUT PARLEY IN '55

MONTREAL (CP) — The next world scout jamboree and international world scout conference in 1955 will be held for the first time in Canada, Maj.-Gen. D. C. Spry, chief executive commissioner of Canadian boy scouts, said in an interview Tuesday night.

Gen. Spry returned with Jackson Dodds, deputy chief scout of Canada, from the recent international scout conference in Lichtenstein.

He said the site of the jamboree will be chosen later.

Building Permit Record for Year Set by Nanaimo

NANAIMO — Value of building permits for both residential and commercial construction issued here by the end of this month now promises to top 1952's 12-month total of $976,-965.

While no definite figures on value of the Simpson-Sears and Safeway new stores are yet available, it is believed they will run well over $500,000 each.

The year 1952 set a record in dwelling construction here when permits were issued for new housing units representing a value of $613,930.

Next highest figure in residence building permits was 1950's $220,290. In depression years dwelling construction ran between $60,000 and $70,000 annually.

Animal Food Plant Closure Irks Union

VANCOUVER (CP)—The CIO United Packinghouse Workers of America plans to protest to Richmond council the closure of the Vancouver Rendering Works plant in Richmond, where 50 of its members are employed.

"An injustice is being done," union business agent Bill Symington said Tuesday. "The union feels the company hasn't been given a fair try. In its efforts to date the company has spent $27,000 and it would seem the odor has been drastically reduced.

"Furthermore, our investigation up to now convinces us that it is not a mass movement by the residents, but is a personal issue between certain people in the company.

"Fifty workers have been given their notices of dismissal. And unless council gives sufficient consideration to their protest, council is liable to find itself picketed."

GOOD CATCH

HALIFAX (CP)—Two young fishermen of Hubbards got a happy surprise when they found their nets packed with 400 young bluefin tuna. It was the biggest single day's catch in years along St. Margaret's Bay.

LAMBEAU IS COMING TO TOWN
See Thursday's Times

Delicious and Different!

Peek Frean's DIGESTIVE
100% P. F. English Quality

• A generous-sized meal biscuit that is just slightly sweet. So suitable for a bedtime snack, or for refreshments when entertaining. Serve P. F. Digestive with cheese and with beverages men prefer.

Maroon and yellow packet. 608 8 OZ.

PEEK FREAN'S Famous BISCUITS

PAINLESS CHILDBIRTH

Mothers Trained In Self-Hypnosis

BY SONIA YOUNG

LONDON (Reuters) — Young mothers-to-be are being taught self-hypnosis at one of London's largest hospitals to prepare them for painless childbirth.

The method has been used successfully here for more than three years, but still is in a more or less experimental stage.

At the hospital seven expectant young women are taking regular lessons from a specialist whose name must remain secret for professional reasons.

In about 10 sessions during the last six weeks of pregnancy, the women are taught how to relax, then are hypnotized and finally taught how to put themselves into a trance.

The specialist said today self-hypnosis "is really an extension of the ordinary relaxation coasses given to mothers under the normal ante-natal care system."

"First of all," he said, "the whole phsiological process of childbirth is explained to her. When she understands what is happening, it is easier for her to relax.

"Once she has the art of relaxation it needs only a word from a doctor or a midwife to put her in a trance. Eventually she can put herself in a trance.

"She is also given the ability to remain asleep for a certain time, and she will wake up again at the end of that time automatically.

What you should know —about women

Realize in the last generation there's been a change in the manner many women face life and man? That a growing number make their own way, ask no odds of any male? That the new model is essentially still every bit as female as the old?

In September Reader's Digest, there's a provocative article on today's woman which should be of timely interest to every adult male.

Here's the key to lasting happiness between any man and woman.

Get your copy of September Reader's Digest today: 45 articles of lasting interest, condensed from leading magazines, current books.

Feel as light as a bird and look your best with "4711" GENUINE EAU DE COLOGNE. Just moisten your temples or inhale its revivifying fragrance to banish discomfort, regain ease and charming freshness.

The Genuine Blue & Gold KÜLNISCH EAU DE COLOGNE from No 4711
COLOGNE ON RHINE, GERMANY
made according to the original secret formula of 1792

It Pays to Shop at EATON'S FOODATERIA
THURSDAY-FRIDAY-SATURDAY

On Sale Thursday, Friday and Saturday — Advertised Prices Apply to Personal Shopping Only! Phone and Mail Orders Filled at Slightly Higher Prices

Libby's High Quality Foods

Sweet Mixed Pickles 16-oz. jar 39c
Dill Pickles 28-oz. tin 40c
Tomato Juice 48-oz. tin 33c
Spaghetti with Cheese and Tomato Sauce, 15-oz. tins 2 for 35c
Deep Brown Beans with pork, 15-oz. tins 2 for 39c
Solo Margarine, 2 lbs. 65c

LIPTON'S
Chicken Noodle Soup
Tomato and Vegetable Soup
2 pkts. 25c

FROSTEE
Frozen Dessert Mix
Vanilla and Chocolate
2 pkts. 29c

Kippered Herring
Crosse & Blackwell, Scotch. 12-oz. oval tin 35c
Pard Dog Food 2 tins 25c
Klik Dog Candy 29c

QUALITY MEATS
Blue Brand Steer Beef
Cross Rib Roast lb. 53c
Blade Roast Chine bone removed, lb. 52c

SEAFOOD
Red Spring Salmon Sliced, lb. 59c
Local Kippers lb. 27c

DELICATESSEN
Bologna lb. 29c
Wieners lb. 35c

PRODUCE
PEACHES For preserving . . . Okanagan Freestone, "Vedettes, Valiants, Veterans." Fancy quality. Case 2.25
Seedless Grapes At their best now. lb. 17c
Oranges Snoboy Sunkist, large size. Special, dozen 29c

Store Hours: 9 a.m. to 5 p.m. Wednesday 9 a.m. to 1 p.m.
T. EATON Co CANADA LIMITED
To Call EATON'S Dial B 7141

EATON'S Bargain Basement DOLLAR DAY
Please, No Telephone or Mail Orders

Boys' Tee Shirts
Strong, cotton mesh tee shirts in plain blue, white or maize. Grand for school boys. Sizes 7 to 12 years. Dollar Day, 2 for 1.00

Women's Shoes
Clearance group includes canvas, leathers and suedes in oxford pump and casual styles. Comes in colours of white, red, black and brown. Broken sizes. Dollar Day, pair 1.00

Men's Felt Hats
Seconds of wool felt hats in smart fedora styles. Have snap brims, choice of grey, brown or blue shades. Lined and unlined styles. Sizes 6¾ to 7⅝. Dollar Day, each 1.00

Terry Face Cloths
Well looped cotton terry face cloths in white with smart coloured stripe effects. Sturdy for everyday use. Size about 12x12 inches. Dollar Day 10 for 1.00

Women's Slips
Rayon taffeta slips that fit well, stay smooth and have straight cut skirts. Finished with dainty lace trimmings. Mostly white. Sizes 32 to 38. Dollar Day, each 1.00

Men's Socks
Seconds and rejects of men's and boys' cotton and wool ankle socks with elastic tops and reinforced heel and toe. Choice of fancy patterns in sizes 8 to 11½. Dollar Day 3 pair 1.00

Girls' Blouses
Fine "Sanforized" cotton broadcloth school blouses in pink, blue, yellow or white. Open sports collar, short sleeves. Sizes 8 to 14 years. Dollar Day, each 1.00

Children's Pullovers
Fine combed cotton polo cloth pullovers in jaguard design, in brown or wine with contrasting trim and long sleeves. Sizes 2, 4 and 6 years. Dollar Day, each 1.00

Children's Blouses
Cute white "Sanforized" cotton blouses with Peter Pan collar and short puff sleeves. Attractive lace trimming. Sizes 2, 4 and 6 years. Dollar Day, each 1.00

Children's Sandals
White or red split leather two-strap sandals priced low for quick clearance. All have composition soles, plain and with rubber heels. Sizes 7, 8, 10, 1, 2, 3 only. Dollar Day, pair 1.00

Women's Snuggies
Cotton and rayon snuggie vests and panties . . . made in England. Pink or white in small, medium and large sizes. Dollar Day 2 garments 1.00

Children's Sleepwear
Rayon pyjamas and gowns in smart little styles. Pink, blue or yellow rayon jersey with lace trimming. Substandards in sizes 2 to 14 years. Dollar Day each 1.00

Maker's Clearance! Blouses

Several Smart Styles!
Dollar Day, each 2.00
Manufacturer's clearance of fine rayon crepe, nylon and novelty fabric blouses. Choose them in white or attractive colours. Short sleeves or sleeveless styles to choose from with assorted collar types. Sizes 12 to 18.

Boy's School Jackets

Wool Frieze Cloth
Dollar Day, each 5.00
Warm, wool frieze cloth jackets . . . grand for back-to-school wear! Choice of navy, dark green or brown with attractive plaid trim. Comfortable windbreaker style with zipper front. Sizes 10 to 16 years.

Boy's English Boots

Sturdy Leather Lining
Dollar Day, pair 4.00
Sturdy, leather lined boots that would be especially good for boys going to school. Styled with box toes, double bend pegged leather soles and rubber heels. Black only. Sizes 11 to 5.

Boys' Underwear
Jockey style cotton briefs finished with elastic waistband. In white only. Stock up now on his needs for Fall. Sizes 8 to 14 years. Dollar Day 3 pair 1.00

Brassieres, Garter Belts
Clearance of bras by well-known makers. French style with lace or hook backs. Rayon or rayon satin materials in white and pastels. Dollar Day, each 1.00

Tee Shirts
Men's and boys' tee shirts of heavy knit cotton. Attractive striped designs, finished with ribbed waistband and neckline. Various colours in small, medium and large. Dollar Day, each 1.00

Men's Socks
Substandards of men's wool diamond socks all with elastic tops. Choice of various, attractive colour combinations. Sizes 10½ to 12. Dollar Day, pair 1.00

Bathroom Sets
Colourful chenille-type sets consisting of bath mat and matching seat cover. Pastel shades with contrasting floral designs. Dollar Day, set 1.00

Tea Towels
Medium quality cotton tea towels in white with gay coloured striped designs. Size of each towel about 16x30 inches. Dollar Day 6 for 1.00

Bra Clearance
Black rayon satin brassieres . . . clearing Thursday at special low price! Several styles in sizes 32 to 38. Dollar Day 2 for 1.00

Women's Slippers
Cosy felt slippers in blue or wine with padded heel and pom-pom. Leatherette soles. Sizes 4 to 8. Dollar Day, pair 1.00

Children's Socks
All-wool socks, made in England. Heather shades of tan or grey with striped tops. Sizes 6 to 9. Dollar Day 3 pair 1.00

Rayon Panties
Popular brief style panties in plain or fancy types. Styled with double gusset. White, pink, blue and yellow. Dollar Day 2 pair 1.00

Women's Hosiery
Factory rejects of circular knit nylons finished with mock seams. Several attractive shades. Sizes 8½ to 10½. Dollar Day 2 pair 1.00

Men's Underwear
Jockey style briefs with elastic waistband and athletic style tops. Both made from fine bleached cotton. Small, medium and large. Dollar Day 2 garments 1.00

Children's Sleepers
Medium weight cotton sleepers . . . all fleece lined for warmth. One-piece style with back buttoning. Pink or blue. Sizes 1 to 4 years. Dollar Day, pair 1.00

EATON'S—Bargain Basement

It Pays to Shop at EATON'S STORE HOURS: 9 a.m. to 5 p.m. Wednesday, 9 a.m. to 1 p.m. — Phone B7141 THE T. EATON Co CANADA LIMITED

Get an "A" for Appearance Just follow this Rule
First to EATON'S Then to School

Before that old school bell rings next Thursday morning be sure your youngster has been outfitted correctly for this new term.. EATON'S is ready to help all good students rate an "A" in appearance with everything from socks to lunch kits!

Regulation Serge Tunics

Sketched "A"

Navy blue alpine and wool serge tunics in regulation style for most private schools. All-around box pleats, self belt, one pocket, lined yoke. Sizes 7 to 20, each **3.98** to **14.98**

Girls' Trench Coats

Sketched "B"

Water-repellant navy cotton gabardine trenchcoats in popular double-breasted style with self-belt, two pockets. Storm tabs on sleeves. Sizes 7 to 14x. Eeach **13.98**

Kilt Skirts

Sketched "D"

Authentic tartans are high-style with the preteen set . . . especially in these kilt-style skirts with adjustable side leather beltlets. Finished with fringed front and big Scottish pin. In Cameron, Royal Robert, Royal Stuart and Menzies tartans. Sizes 7 to 14. Each **8.50**

3 Special Purchases of Boys' Wear

Quilted Jackets for Sizes 6 to 18

A timely special purchase of quilt-lined jackets. Rayon gabardine treated for shower and wind resistance, specially treated to shed most stains, too! Heavy duty zipper closing, two slash pockets, two-button cuffs, elasticized sides. Colours include navy, wine, brown, blue and green. Sizes 6 to 18. **Special** **6.69**

Ski-Style Matching Caps

Made from the same hard-wearing gabardine as the jacket . . . interlined with cosy doeskin, with wool flannel-lined ear flaps. Colours to match. Sizes 6¼ to 7½. **Special,** each **1.49**

Special Purchase, Boys' Slacks

Big savings on hard-wearing, well-styled trousers. Of nylon gabardine tailored with zipper closing, pleated front, tunnel belt loops, raised side seams. Smart blue, grey or brown. Sizes 24 to 36. **Special,** pair **5.49**

EATON'S for Assortment in Denims

Denim blue jeans . . . practical, popular choice for back-to-school wear because they are comfortably styled, sturdily made, easy to wash! EATON'S has a complete selection for you to choose from now, before school opens . . .

'Cowpuncher' Denims 11-oz. Denim

Western-style jeans for boys from 6 to 12. Well made of heavy-weight 11-oz. serge denim that is "Sanforized" for better fit . . . specially made to take the roughest wear, give the longest service! Note the extra wide belt loops for your favourite western belt, heavy-duty zipper closing. Sizes 6 to 12. Pair **3.95**

'Ranchero' Jeans Nylon and Cotton

Styled for boys and youths . . . blue jeans with nylon added to the cotton denim for extra long wear and "Sanforized" for lasting fit. Feature roomy pockets, belt loops, heavy-duty zipper closing.

Sizes 6 to 12, pair **3.95**

Sizes 14 to 18, pair **4.95**

GWG 'Cowboy' King Blue Jeans

Popular choice of boys and youths . . . "Sanforized" G.W.G. blue jeans, made from 8-oz. denim with zipper closing. Rivetted at points of strain, with five roomy pockets. For school, work or play wear, in two size ranges.

Sizes 6 to 10, pair **3.65**

Sizes 11 to 18, pair **4.50**

EATON'S—Boys' Wear, Third Floor

Children's Blazers

For kindergarten goers . . . cotton and wool flannel regulation blazers with two patch pockets, one breast pocket, braid trim. Single breasted. Navy, green or wine. Sizes 3 to 6x. Each **3.98**

Girls' Blazers

Cotton and wool flannel regulation style blazers in red, green or navy. Single breasted, they feature two patch pockets and one breast pocket. Plain or braid trim. Sizes 7 to 14. Each **5.50**

Navy Trenchcoats

Cotton gabardine treated for water resistance, lined with warm cotton plaid. Double breasted, styled with two pockets, storm tabs on sleeves. Girls' sizes 3 to 6x, with detachable hood; boys' sizes 3 to 6x, with Eaton cap, each **10.50**

"Little Prince" Blouses

Fine white cotton broadcloth blouses with long sleeves, pointed collar . . . crisply tailored. Sizes 6 to 20, each **2.98**

Botany All-Wool Sweaters

Fine knit all-wool sweaters with rib-knit cuffs, waistband, neckband. In pullovers and cardigans, in colours to mix or match . . . including turquoise, coral, biege or grey. Sizes 8 to 14.

Short-sleeve pullover, each **2.98**

Long-sleeve pullover, each **3.98** Cardigan, each **4.98**

Special Purchase—Girls' Slips

Rayon jersey slips with wide shoulder straps, flared skirt . . . in semi-princess style. Finished with lace-trimmed ruffled hem. In white only. Buy several now for through the school term.

Sizes 2 to 6. **Special,** each **69c**

Sizes 8 to 14. **Special,** each **98c**

EATON'S—Children's Wear, Third Floor

Broadcloth Blouses

Sketched "C"

Fine white cotton broadcloth fashioned with short sleeves, Peter Pan or pointed collars . . . finished with dainty lace, eyelet or embroidery trims. Sizes 7 to 14, each **1.98**

Corduroy Dresses

Fine pin-wale cotton corduroy styled with full gathered skirt, bodices with short sleeves, Peter Pan collars. Dainty contrasting trims on red, green or blue. each **2.98** and **3.98**

Open Your EATON REVOLVING CREDIT ACCOUNT with NO DOWN PAYMENT

If You Pay Each Month	5.00	10.00	15.00	20.00	25.00	30.00
You May Buy Up to ...	30.00	60.00	90.00	120.00	150.00	180.00

For Further Information Enquire at the Accounts Office, Third Floor — B-7141

To Order by Phone DIAL B 7141

Boys' Flannelette Pyjamas

"Sanforized" English flannelette pyjamas in striped patterns. Jackets have lapel collars, pants have drawstring waists . . . roomily cut for sleeping comfort. Wash up easily, come in a good assortment of colours. Sizes 24 to 32. Pair **2.95**

EATON'S—Boys' Wear, Third Floor

New "Flatties" for High-Schoolers

Flat-heel gadabouts in two pert new styles to set the "Coke-Crowd" scurrying down to EATON'S Thursday! Both in sizes 4½ to 9, both at a parent-pleasing price:

"Hook and Ladder" . . . in black or blue suede. A tie "flattie" with four hooks, flat wedge heel and platform sole.

"Stepladder" . . . in black suede with three instep straps. Flat wedge heel and comfortable platform sole.

Pair **5.45**

EATON'S—Family Shoe Centre, Second Floor

Boys' Anklé Socks

MADE IN ENGLAND

Warm, because they're all wool . . . longer-wearing because they're treated for shrink resistance! Better fitting because they have "Lastex" knit-in top . . . extra rugged because they are reinforced with nylon, have high-spliced heels and toes. Colours include grey, light fawn, dark fawn and navy. Sizes 8½ to 10½.

Pair **79c**

EATON'S—Children's Hosiery, Main Floor

Eatonia Shoes

Sturdy kip leather with Goodyear welted Neolite soles. Brown or black plain toe oxfords, brown scuff-tip oxfords and brown monk straps. EATONIA Value.

Sizes 8½ to 12, pair **6.25**

Sizes 12½ to 3, pair **6.75**

Boys' Oxfords

Lug-sole oxfords of brown kip leather with embossed design on vamp. Moccasin-toe style with ghillie tie.

Sizes 1 to 5½, pair **6.45**

School Boots

Boys' school boots of sturdy black leather with tough composition soles, rubber heels, bellows tongues.

Sizes 11 to 5½, pair **5.95**

SHOES for Young Canada

are at EATON'S now! . . . a big, bouncing collection ready to bound from school first thing Tuesday morning to playground in the afternoon. Styles for Sunday-best, too, and all designed to give young feet the support and room they need for healthy development.

Canvas Shoes

For gymnasium wear. White canvas oxfords for girls, well made for growing feet. Sizes 3 to 8, good price range.

Pair **2.45** to **5.45**

Canvas Boots

Black canvas boots for boys. Sizes 1 to 5, pair **3.45** to **5.45**

Black basketball boots for boys and young men. Sizes 6 to 11.

Pair **5.95** and **7.45**

Children's Slippers

Soft-sole, elastic-side, romeo-style slippers in comfortable designs for classroom wear. Red or blue leather.

Sizes 6 to 10½, pair **2.45**

Sizes 11 to 3, pair **3.25**

EATON'S—Family Shoe Centre, Second Floor

Lunch Kits and Thermos Bottles

Roy Rogers' Lunch Kit

Be the first to have one of these keen Roy Rogers' lunch kits at your school! Roy, Dale Evans, Trigger and their dog, Bullet, frolic in colour all over this sturdy metal lunch kit. White lacquered inside, has 7-oz. steel jacket vacuum bottle and plenty of room for sandwiches and cake. Hinged lid, rust-resistant metal handle and fastener. Each **3.79**

Flat-Type Lunch Kit

Smart, durable, holds 7-oz. vacuum bottle with special fastener. White enamel interior. Green or blue finish with gray trim.

With metal cup, **3.59**

With plastic cup, **3.69**

Round-Top Lunch Kit

White lacquered interior complete with 7-oz. vacuum bottle. Ample room for lunch. Sturdily made with metal handle and fasteners. Green or blue.

With aluminum cup, each **3.59**

With plastic cup, **3.69**

Wide-Mouth Thermos Jar

New extra-wide mouth lets you pack hot stew or soup, cold salads or desserts because there's enough room to spoon out the contents. Capacity appro. 7 ounces. Comes in bright plaid metal case with metal cup. Each **2.25**

Vacuum Bottles

Three sizes, 7 oz., 15 oz. or 30 oz. Bottles of sturdy construction with plastic or metal cups. Also non-rusting aluminum bottles with corrugated case, seamless, plastic cups.

Each **1.85** to **4.15**

EATON'S—Housewares, Lower Main Floor

Save on Health Needs for School

Malt and Cod Liver Oil

D.C.L. Malt and Cod Liver Oil for health this winter. 2-lb. jar. **Special** **73c**

ASA Tablets

Helps to relieve headaches and other minor body pains. 500's. **Special** **75c**

Beef, Iron and Wine

A popular choice for building up health. 16 oz. **Special** **69c**

Iron Pills

Blauds Arsenated Iron Pills, 100's. **Special** **28c**

Caseara Tablets

Helps relieve childhood constipation. 5 grain . . . 250's. **Special** **78c**

ABS and C Tablets

Stock up at this low price! 500's. **Special** **77c**

Shop for these savings at EATON'S Thursday in person or

Ask for the Order Line

Boracic Acid

A useful item in your medicine cabinet. "Powdered" form, 4½ oz. **Special** **20c**

Epsom Salts

Helps to relieve constipation. 7½ oz. **Special** **15c**

Halibut Liver Oil Capsules

With Vitamin D added. 250's. **Special** **2.10**

Vitamin Tablets

Multiple vitamin tablets in 100's. Priced low . . . **Special** **2.59**

Iron and Yeast Tablets

Iron and Yeast Compound Tablets, helps build resistance to colds, etc. **Special,** 100's **52c**

Cod Liver Oil Capsules

In two sizes, both at a big saving! 100's, **Special,** **87c**

200's, **1.67**

Vitamin and Mineral Capsules

A thrifty saving for your family, 100's. **Special** **2.19**

Vitamin and Mineral Compound

A body-building supplement for children and adults. 16 oz. **Special** **1.09**

EATON'S Pharmacy Limited, Main Floor

Back of Page--More EATON News STORE HOURS: 9 a.m. to 5 p.m. Wednesday, 9 a.m. to 1 p.m. — Phone B 7141 THE T. EATON Co CANADA LIMITED

Cloudy, Afternoon Sunny Periods
Details on Page 5

Victoria Daily Times

The Home Paper
TELEPHONE B 3131
NIGHT
Circulation (to 8 p.m.)..... B 3131
Classified (to 8 p.m.)..... B 3131
Night Editor (to 11 p.m.) B 3135

VOL 120, No. 199 * VICTORIA, B.C., WEDNESDAY, AUGUST 26, 1953—26 PAGES PRICE: 5 CENTS SATURDAY, 10 CENTS

Little River Meets Mother Ocean

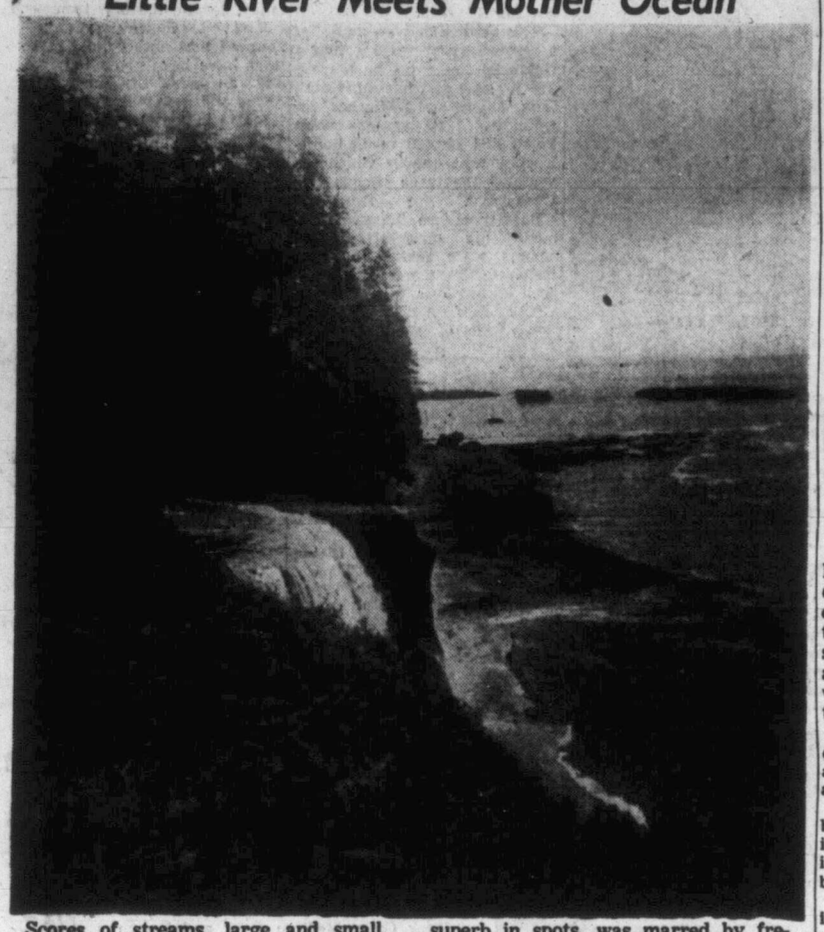

Scores of streams, large and small, crossed trail of West Coast explorers, like this unnamed creek, dropping to tidewater from a lip of rock. Scenery, superb in spots, was marred by frequent rain and mist during Davy-Umphrey expedition from Jordan River to Bamfield, 80 miles of toil.

Government to Appoint Expert on Buttle Dam

Police Probe 11th Sawmill Fire in B.C.

Fourth Mill Burns In Fraser Valley

VANCOUVER (BUP) — Fire officials and police doubled their efforts to locate a suspected arsonist today following the fourth sawmill fire to break out along the Fraser River here within a month, the 11th in the province this summer.

A raging fire Tuesday night destroyed the Sunset sawmill and caused damage estimated around $50,000.

The Fraser district fire could be seen from most high points in the city. Firemen attempted in vain to learn cause of the blaze but got nowhere.

A firebug was being sought in connection with the three previous blazes, but no clues had been uncovered.

Fisherman Jack Wilson spotted last night's one-alarm blaze while he was tending his boat in the Fraser River. Nearby residents reported smelling smoke for some time before the flames shot skyward.

The mill, operated by the Mielke Brothers Trucking Co., had been shut down for a lay-off, but was scheduled to reopen soon.

JET TAKES OFF, LANDS FROM BELLY OF BOMBER

WASHINGTON (AP)—The United States Air Force says it has fitted the long-range B36 bomber for a new role:

Taking off with an F84 jet plane in its cavernous belly, carrying it to within striking distance of a target, releasing the fighter for a strike, at more than 600 miles an hour, and then recovering it in midair.

The air force Tuesday released for the first time photographs of the B36 in its mother role.

Other sources pointed out that if the big bomber can launch a fighter plane it should be able to launch guided missiles. Moreover, both the B36 and the F84 have been described by the defense department as capable of carrying atomic bombs.

Would Have Final Say on Hydro Job

By GORDON FORBES

The provincial government will hire an expert on soil mechanics to act as consultant in making the final decision on damming of Buttle Lake.

The engineer would act as advisor to E. H. Tedcroft, water comptroller, who must approve plans being prepared by the B.C. Power Commission before construction can start.

The power commission has been under fire on the editorial pages of British Columbia newspapers since a slide wiped out the power station and switching station at the commission's Whatshan project on the Arrow Lakes.

The move to strengthen engineering advice on Buttle Lake is seen as reaction to criticism of the Whatshan mishap.

The B.C. Power Commission has been granted a license to dam Buttle Lake, but first must prove to the water comptroller that the proposed dam site is feasible. Drill testing on the site is now being carried out by Engineering Drillers Ltd. of Vancouver, on behalf of the commission.

Drilling is expected to be completed about the end of September.

The commission will then present its plans and specifications for the dam to Mr. Tredcroft.

Commission Engineers Confident

Although power commission engineers are generally confident that geological drilling will show Buttle Lake can be dammed, the commission will make no decision regarding the feasibility of a dam until a complete report on drill tests is received.

This has been a sore point with the conservationists, who have protested that the rock formation at the dam site is not suitable for dam construction. They contend any dam built there will suffer from excessive seepage.

The commission will have to look elsewhere for a water storage basin if the comptroller rules thaat a dam is not feasible.

If Mr. Tredcroft gives the commission the go-ahead signal, the commission will then decide, after consultation with its consulting engineers, H. G. Acres & Co. of Niagara Falls, whether the dam should be built under a single contract, under several contracts, or by the commission itself.

A green light for the project will mean that the commission must start immediate construction of a public access road to the dam site. Surveys are now being made. This is one of the conditions of the license.

A short jeep road to service the camp at the dam site has already been built, but is not open to the public.

(SEE ALSO 'BUTTLE TIMBER,' PAGE 15)

WEST 'WRECKING PARLEY'

Vishinsky Spikes Vote

UNITED NATIONS, N.Y. (UP)—Russian delaying tactics today forced postponement of the crucial United Nations vote on arrangements for the Korean political conference as Soviet delegate Andrei Y. Vishinsky accused the West of planning in advance to wreck the parley.

The General Assembly's 60-nation political committee was on the verge of starting its vote when Vishinsky asked for more time to express the Soviet position, already expounded in two previous speeches. Denied a delay, the veteran Kremlin mouthpiece delivered a 37-minute tirade against the West that killed chances of a vote today.

Committee Chairman Joao Carlos Muniz kept the group in session without a lunch break, and then agreed to adjourn because many of the members were scheduled to attend a security council meeting at 3 o'clock this afternoon.

Vishinsky accused the Western Powers of preparing an ultimatum to Communist China and North Korea and of "already wrecking" the conference "before it begins."

"There has been no unconditional surrender," he shouted and added, his voice heavy with scorn:

"Do you think you have been victorious?"

Vishinsky's outburst came after the Russians sought to avoid an aggressor brand in an invitation to the conference and attempted, in an obvious parliamentary manoeuver to substitute Moscow's Communist-stacked slate for the line-up of by the Western Powers.

U.S., Britain Talk Possible Aid to Iran

LONDON (UP)—The United States and Great Britain are consulting on the question of aiding Iran in response to the urgent request of its new Royalist government, the foreign office said today.

The consultations is being held through the normal diplomatic channels between Washington and London.

TEHRAN, Iran (UP) — U.S. Ambassador Loy W. Henderson called on Iranian Premier Fazollah Zahedi today and an embassy spokesman said they "discussed all mutual outstanding problems."

The embassy said the U.S. Point Four program would be continued, giving Iran $23,500,000 this year and possibly more money for developing projects.

Informed Iranian sources said that Iran might receive an additional $30,000,000 under the Point Four program.

Long Distance Phone Stoppage Threatens U.S.

NEW YORK (UP) — CIO communications workers threatened to quit work at noon today at the nation's long-distance and overseas telephone exchanges.

The unauthorized walkout by 22,000 long lines employees seeking higher wages would affect long-distance service in 40 states and overseas switchboards at New York, San Francisco and Miama.

Officials of the American Telephone & Telegraph Co. said service would be maintained by supervisory personnel if union members carry out their threat. The union is demanding a $3.50 a week general wage increase.

Gales, Snow Beat U.S. Bid To Climb K-2

BOMBAY, India (UP)—Bitter gales and blinding snow have defeated an American attempt to climb 28,250-foot Mount Godwin Austen (K-2), the world's second-highest peak, it was revealed today.

Reports reaching Bombay said the Americans, led by Dr. Charles Houston of Concord, Mass., gave up only after struggling to within 2,250 feet of the summit of "the unclimbable mountain." No man has ever scaled Godwin Austen.

Buffeted by 72-mile-an-hour gales and whirling snow, they clung grimly to their perilous perch until they were exhausted.

Then, with the first break in the weather, Dr. Houston was said to have ordered a retreat down the treacherous slope.

LIKE FLIES IN SPIDER'S WEB

Times Reporter, Partner Fight Slash to Open West Coast Trek

(Times Reporter Humphry Davy and a Queen's Scout companion, West Umphrey, have just completed a nine-day exploration tour afoot along the route of the proposed West Coast road. Sponsored by the Victoria Times, the pair set out with a view to ascertaining the feasibility of the road project, to familiarize themselves with the contours and scenery of what is almost an unknown country and to report. This is the second of a series of stories of their adventure.)

By HUMPHRY DAVY
Times Staff Reporter

A large map of Vancouver Island was spread out on a table.

"See that trail," said a government engineer, running a thick finger along a dotted line which extended from Jordan River to Bamfield. "That is the route you are going to travel and which people hope some day will be a West Coast road."

The trail, we were informed, was built for a federal government telephone line which runs from Bamfield to Victoria. It is still maintained by linesmen, except for the section between Jordan River and Port Renfrew. This section was abandoned two years ago and the line now runs through a new route which comes out near Shawnigan Lake.

So, with only meagre information about the trail, on Friday, Aug. 14, West Umphrey and I set off for Jordan River. We carried a total of 75 pounds in pack sacks. This included grub, sleeping bag, a tent and other camping articles.

TEN MILES SHORTER

When we arrived at Jordan River we were surprised to learn that a logging road now runs for several miles along the site of the old trail. The road stretches to within three miles of Loss Creek, which is about the half-way mark between Jordan River and Port Renfrew. This meant that we only had to walk about 14 miles to reach Port Renfrew, instead of 24.

We were lucky to run into Don Smith, superintendent of the Canadian Puget Sound Lumber and Timber Co. Ltd. The friendly logger drove us to the end of the logging road.

Mr. Smith got out of his logging truck and pointed to some logging slash. "You will find the trail at the end of that," he said.

What we saw was enough to dampen the ardour of any hiker. Twisted timber, stumps, limbs of trees lay in a chaotic heap. The debris appeared to extend for some distance.

We began to work our way through this maze of timber and for the first time I knew how a fly felt in a spider's web. At times we thought we would never get out of the slash. We went over and under logs and poked our way through narrow openings in the debris. Progress was slow. A blazing sun and heavy packs added to our discomfort.

Finally we spotted a blazed trail and without giving the matter much thought took it. Perhaps we were a little too keen to get out of the slash. At any rate, the trail went up a steep slope and after about an hour's climb we reached a height of about 1,200 feet.

We decided to check our position with a compass and map and discovered that if we continued on the trail we would eventually turn up at Lake Cowichan. There was only one thing to do, return to the logging slash.

TRAIL AT LAST

Another hour of scrambling through slash brought us to the trail we were searching for. From here to Loss Creek we found the walking excellent. We passed many giant cedars and spotted several deer, bear and cougar tracks.

At Loss Creek we were impressed with the high precipices which flank the river. We climbed a steep slope of the canyon and continued on our way to Sombrio River, our next stop. Our chief diffciulty was in following the right trail. The map showed only one trail, but we ran across several others. This confused us to some extent. We finally had to trust to our sense of direction.

Late in the afternoon we arrived at a sign post which directed us to take the trail to the right to reach the Sombrio River and Port Renfrew. The government map showed the trail leading to the left. We placed our trust in the signpost. Our decision proved a right one for within a half hour we reached the Sombrio River.

Up to now, we had not come across any great obstacle which could stand in the way of building a road along this section of the coast. The Loss Creek canyon would require a fairly large bridge. Otherwise the terrain differed little from the topography of the east coast of the island.

We wondered what lay beyond the Sombrio, which incidently was a disappointment as a river.

We decided to spend the night in an old linesman's cabin at the mouth of the Sombrio, and to travel the last lap to Port Renfrew the next day.

(Third article Thursday)

Naden Band Leads 5-Mile PNE Parade

VANCOUVER — A drizzle killed most of the dazzle, but the Pacific National Exhibition got under way here today with the HMCS Naden band leading the five-mile 117-unit parade through downtown streets.

Vancouverites turned out in thousands, sheltered under umbrellas and morning newspapers.

The navy is taking a major part in this year's exhibition. Five ships of the RCN Pacific Coast command steamed into port Tuesday. They were the cruiser Ontario, destroyer Sioux, frigates Beacon Hill and Antigonish and minesweeper Sault Ste. Marie.

The Sioux blazed with decorative lights Tuesday night, the same ones she had worn to thrill watchers at the Coronation Spithead review.

Tonight the huge PNE midway will compete with the Shrine Circus in the forum, the Hobby Show, tri-service exhibits, manufacturer's and livestock displays in an effort to break opening day records.

Victoria was represented at the 2.30 p.m. opening by Mayor Claude Harrison. Esquimalt's reeve, A. E. Wurtele, also attended.

Prettiest Victorian at the PNE will be Eleanor Anderson, 18-year-old Miss Victoria in the Miss PNE contest. She arrives by air Sunday. The long-tressed Liquor Control Board steno will appear nightly on the PNE outdoor stage.

COSY!

WASHINGTON (UP)—Robert Barkdoll, 25, was fined $10 for holding hands with a girl Tuesday. He was driving one car, and the girl was riding in another.

LATEST IN EUROPE CRIME WAVE

$285,700 in Cash, Gems Taken From Riviera Hotel

ST. TROPEZ, France (UP)—Two bandits held up a swank resort hotel here today and escaped with jewels and cash which police said were valued at 100,000,000 francs ($285,700).

Police said the hotel was held up at pistol point in the early morning hours.

The robbery was the latest in a series of crimes in Europe in one of which a gang of bandits recently robbed the Hohenzollern castle in Germany of the Prussian crown jewels.

Police said most of the cash, in French and foreign banknotes, and most of the jewels, were taken from the office safe of the "Ayoli" Hotel where they had been deposited by French and foreign tourists.

The bandits, both masked, drove up to the hotel shortly after midnight.

Police said the men scaled a wall and entered the room of the owner, Mrs. Suzanne Clos.

They forced her into the hotel office at pistol ponit and ordered her to open the safe.

Before escaing, they bound and gagged Madame Clos and cut the hotel telephone lines.

A nation-wide manhunt for the bandits was ordered shortly after the hotel owner freed herself and notified authorities of the robbery. Police said her description of the bandits was "skimpy" because of the masks they wore and the darkness.

Tory Convention In November Rumored

OTTAWA (BUP)—A general meeting of the Progressive Conservative Party Association "possibly" will be held here in November, President George Nowlan said Tuesday.

He said there was no urgency about the get-together, and he denied there was any "crisis" within the party.

New Clues in Search For Missing Oilman

SMITHERS, B.C. (BUP) — A search for an oilman's plane, missing nine days and carrying five persons, centred around this northern town today following fresh leads from district residents and a para-rescue team was ordered to stand by.

The RCAF said 30 planes had been put into the international search for New Mexico oilman Ellis Hall, his wife and two daughters and a teen-aged friend, Patrick Hibbens.

Two women reported hearing an aircraft in trouble 25 miles west of here last Monday, the day Hall's DeHavilland Dove disappeared while flying from Alaska to Washington state. The area is dominated by Mount Sir Robert, a 9,000-foot peak.

Two loggers confirmed the reports. They said the sound of a twin-engined plane stopped suddenly in the direction of the giant peak in the Rockies.

A U.S. para-rescue team left McChord Field near Tacoma, Wash., for Prince George, B.C., in the interior, where it will stand by waiting to jump to the crash scene if the air force locates it.

Meanwhile, there was no word from a ground search party trekking out of Stewart, B.C., to the wreckage of a light aircraft believed to be that of Bush Pilot Herman Peterson who disappeared Thursday.

CHURCHILL, Man. (BUP)—Crews of 14 RCAF aircraft fretted today as heavy cloud and fog rolled in from Hudson Bay, stalling the search for a Lancaster bomber missing in northern Manitoba for four days. Eight crewmen were aboard it.

Bob Fleming Reaches Fourth Round in Golf

MONTREAL (BUP) — The 49th Canadian amateur golf tournament moved through its third round without an upset today with top Canadians and visiting British Walker Cuppers keeping up their unbeaten strings intact.

Gerry Kesselring of Kitchner, Ont., considered Canada's top threat for the title, disposed of Willie Budd of Winnipeg, 3 and 2, and a fellow townsman, Gord Ball, defeated Dick Moore, Vancouver, Vancouver, 1 up.

Bob Fleming, of Victoria, won his third round match from Mike Darling of Montreal 1 up.

Don Cherry of Dallas, Tex., the only member of the United States Walker Cup team here, moved into the fourth round with a 6 and 5 win over Ted Homeniuk, 17, the Saskatchewan junior champion from Yorkton.

British amateur champion Joe Carr, who had drawn a bye in the third round, was nevertheless summoned from a practice green to play Frank Mailley of Allview, Md. Carr won 5 and 4.

Other British Walker Cup players who finished early turned in third-round victories.

They included Norman Drew, the Irish junior champion, who downed A. G. Peterson, Fitchburg, Mass., 3 and 2; J. D. Langley who beat A. Tessier of Quebec City, 1 up; Reg. White who defeated Tommy Riddell of Montreal, 6 and 5; and Lt.-Col. A. D. A. Duncan of Wales who ousted Rex Joudey of Dartmouth, N.S., 6 and 5.

'Peg Gets More Lungs

MONTREAL (CP) — Air transport command headquarters at Lachine announced today that an RCAF C-119 "flying boxcar" transport has left Boston with eight iron lungs for Winnipeg.

GREAT ZOMB WAKES GIRL BY TELEPHONE

BANFF, Alta. (BUP)—Nineteen-year-old waitress Betty Black of Nelson, B.C., came out of a four-day hypnotic trance today after RCMP located "The Great Doctor Zomb" and he treated her by telephone.

Miss Black was hypnotized during a stage show here last Saturday. She failed to come out of her trance, and baffled medical attendants said she had "a consuming desire to sleep."

Doctor Zomb was found by the RCMP Tuesday at Wainwright, Alta., 125 miles east of Edmonton. After contacting Banff physician Dr. A. Costigan, the hypnotist treated Miss Black by telephone.

As if thet West Coast trail ain't confusin' enuf, our man Humphry has to choose a pardner called Umphrey!

* * *

M' Uncle Zeke sez he's gettin' a new job with a garment company here—sellin from Dior to Dior.

* * *

Um-m. How's about thet Great Doctor Zomb phonin' G 7111?

FIRST TWO TRIES NOT SUCCESSFUL

Piccard Takes Weird Craft Down Below Sea 3,447 Feet

NAPLES, Italy (Reuter's)—Professor Auguste Piccard rode his weird undersea craft more than 3,000 feet down into the Mediterranean here today in a test for an attempt on the world diving record.

The test was the third try he made today. Two earlier attempts were not successful.

But on the third attempt the professor and his son, Jacques, reported they had reached 1,050 metres (3,447 feet).

Piccard denied earlier reports from the Italian corvette Fenice which claimed success for the first dive.

He would not tell reporters what prevented a full workout on the first two dives. He stayed under for 20 minutes the first time and only three minutes on the second.

Two weeks ago, two French naval officers set a record off Toulon when they dived to 6,896 feet in a Piccard-designed bathyscaphe.

The previous record—3,028 feet—was set up in 1934 by the American scientist William Beebe in his bathysphere off the Galapagos Islands in the Pacific.

Piccard's vessel looks a little like an undersea version of a dirigible. A round steel ball with a single cyclops-eye porthole contains the two men. It is suspended under a large cigar shaped tank full of oil. The buoyancy of the oil keeps the craft on an even keel and floats it up to surface after ballast weights have been dumped.

The whole thing is completely free of any lines to the surface and can move around by means of electrically-driven propellers.

The 69-year-old professor and his son had traveled all night from Castellamare in the Bay of Naples, at an agonizing two miles an hour, as their towing vessel ploughed out under a brilliant full moon with their submarine-like craft wallowing in its wake.

Index to Inside Pages

	Page
Greek Expert Studies Shattered Ionian Isles	2
State Control Risks Underlined by TUC	3
Police Say Stenographer Admits Slaying Girl	3
Kinsey Defends Study of Females	3
French Plan Sweeping Reforms in Indo-China	3
Communists Sent to Jail by U.S. Judge	11
Conservationist Says Buttle Timber Belongs to People	15
Vancouver Firm Would Place Benches at Bus Stops Here	15
Lower Gas Prices Seen By Oil Company Head	15
Weaker Charges Promised on Highway Blasting Job	15
Baxter Chides Beaverbrook for Lack of Success	19
Man Says He Murdered Young Vancouver Boy After Vision	19
Britain Transfers Atomic Worker	24
Expectant Mothers Taught Self-Hypnosis	25
Interior Publisher Killed In Car Crash	25

As We Live ... 12	Entertainment ... 19	Roberts ... 15
Ask the Times ... 15	Financial ... 14	Sports ... 6 and 7
Bridge ... 20	Island Digest ... 5	Stott ... 5
Brock ... 4	Penny Saver ... 12	Walker ... 8
Classified ... 20	Prairie Round-up 5	Why Grow Old? 12
Comics ... 10	Radio and TV ... 21	Women 16 and 17
Dr. Jordan ... 10		Your Roroscope 23

Soil Expert to Report on Buttle Dam

LATE SPORT RACES | **FOUR STAR FINAL** | NEWS FLASHES STOCKS

Cloudy, Afternoon Sunny Periods
Details on Page 5

Victoria Daily Times

The Home Paper
TELEPHONE B 3131
NIGHT
Circulation (to 8 p.m.) ---- B 3131
Classified (to 8 p.m.) ---- B 3131
Night Editor (to 11 p.m.) B 3135

VOL 120, No. 199 ★★★★ VICTORIA, B.C., WEDNESDAY, AUGUST 26, 1953 —26 PAGES PRICE: 5 CENTS SATURDAY, 10 CENTS

FINAL ★ ★ ★ ★ BULLETINS

Three More Manitoba Polio Deaths

WINNIPEG (CP)—Poliomyelitis has claimed another three lives in Manitoba, bringing to 28 the total deaths so far this year, only two short of 1952's 30 polio fatalities.

Manitoba health offiials today also said 43 ne cases had been reported, shooting the case total up to 1,098, now well above the previous record of 1,011 cases in 1941.

U.S. Living Costs at All-Time High

WASHINGTON (UP)—The government reported today that the cost of living climbed to a new all-time peak in mid-July. This means an estimated 1,000,000 auto workers will get an automatic wage increase of one cent an hour.

B.C. Fishermen Urged to Oust Leaders

VANCOUVER (CP)—R. K. Gervin, Vancouver, the new western vice-president of the Trades and Labor Congress, today called on the membership of United Fishermen and Allied Workers' Union to reject its leaders and return the UFAWU to the fold of Canada's largest labor organization.

The big B.C. union was suspended from the TLC last Friday until "Communist leadership and leanings" are cleaned out of the 5,000-member organization.

Judge Upholds B.C. Labor Board

VANCOUVER (CP)—Mr. Justice Davey gave the labor relations board the green light Tuesday to conduct a vote among the 250 workers of Vancouver Iron Works to decide the bargaining agent for their two plants.

The Supreme Court judge turned down the application of United Steelworkers of America (CIO) for an order prohibiting the board from certifying International Association of Machinists as bargaining agents for the two plants involved.

BRADLEY URGES JOINT U.S.-CANADA FORCES

Suggests Premier, President Confer

NEW YORK (CP)—General Omar Bradley called today for formation of a continental defense command to include the navies, armies and air forces of Canada and the United States and suggested a top-level meeting between President Eisenhower and Prime Minister St. Laurent to work it out.

Gen. Bradley said at present there is a cordial working relationship between the military leaders of the two countries, but the time has come for clear agreements at the highest level. The issues are too large and time too pressing for "us to let this drift along in routine negotiation."

RECENTLY RETIRED

Bradley, who recently retired as chairman of the U.S. joint chiefs of staff, made the suggestion in the concluding article of a series he wrote for the Saturday Evening Post dealing with U.S. defense.

General Bradley urges the pushing of aerial defenses, including radar warning networks, northward into Canada "as fast as we can without leaving gaps or holes for the enemy to play tricks in." As defenses move north "the navy must extend the watch on the ocean flanks."

He suggests the recruiting of battalions equipped with the U.S. army's new anti-aircraft weapon, the Nike, a guided missile named for the Greek godess of victory. It is described as capable of reaching higher than any known bomber can fly.

At Ottawa, defense officials declined to comment.

No Dam Action Until Report

Government to Gain Additional Advice on Buttle Lake Project

By GORDON FORBES

The provincial government will hire an expert on soil mechanics to act as consultant in making the final decision on damming of Buttle Lake.

The engineer would act as advisor to E. H. Tedcroft, water comptroller, who must approve plans being prepared by the B.C. Power Commission before construction can start.

The power commission has been under fire on the editorial pages of British Columbia newspapers since a slide wiped out the power station and switching station at the commission's Whatshan project on the Arrow Lakes.

The move to strengthen engineering advice on Buttle Lake is seen as reaction to criticism of the Whatshan mishap.

The B.C. Power Commission has been granted a license to dam Buttle Lake, but first must prove to the water comptroller that the proposed dam site is feasible. Drill testing on the site is now being carried out by Engineering Drillers Ltd. of Vancouver, on behalf of the commission.

Drilling is expected to be completed about the end of September.

The commission will then present its plans and specifications for the dam to Mr. Tredcroft.

Commission Engineers Confident

Although power commission engineers are generally confident that geological drilling will show Buttle Lake can be dammed, the commission will make no decision regarding the feasibility of a dam until a complete report on drill tests is received.

This has been a sore point with the conservationists, who have protested that the rock formation at the dam site is not suitable for dam construction. They contend any dam built there will suffer from excessive seepage.

The commission will have to look elsewhere for a water storage basin if the comptroller rules that a dam is not feasible.

If Mr. Tredcroft gives the commission the go-ahead signal, the commission will then decide, after consultation with its consulting engineers, H. G. Acres & Co. of Niagara Falls, whether the dam should be built under a single contract, under several contracts, or by the commission itself.

A green light for the project will mean that the commission must start immediate construction of a public access road to the dam site. Surveys are now being made. This is one of the conditions of the license.

A short jeep road to service the camp at the dam site has already been built, but is not open to the public.

(SEE ALSO 'BUTTLE TIMBER,' PAGE 15)

Will Rejoin Yankees

Marine Capt. Jerry Coleman, right, star New York Yankees' second baseman, who flew 67 combat missions in Korea, receives his discharge from Col. A. T. Mason at San Francisco. Coleman plans to rejoin the Yankees during their current road trip.

Police Probe 11th Sawmill Fire in B.C.

Fourth Mill Burns In Fraser Valley

VANCOUVER (BUP) — Fire officials and police doubled their efforts to locate a suspected arsonist today following the fourth sawmill fire to break out along the Fraser River here within a month, the 11th in the province this summer.

A raging fire Tuesday night destroyed the Sunset sawmill and caused damage estimated around $50,000.

The Fraser district fire could be seen from most high points in the city. Firemen attempted in vain to learn cause of the blaze but got nowhere.

A firebug was being sought in connection with the three previous blazes, but no clues had been uncovered.

Fisherman Jack Wilson spotted last night's one-alarm blaze while he was tending his boat in the Fraser River. Nearby residents reported smelling smoke for some time before the flames shot skyward.

The mill, operated by the Mielke Brothers Trucking Co., had been shut down for a layoff, but was scheduled to reopen soon.

Fleming Beaten 1 Up By U.S. Cup Golfer

MONTREAL (CP) — Bob Fleming of Victoria was eliminated today in the fourth round of the Canadian amateur golf championship at the Kanawaki Golf Club when he lost a 1-up verdict to one of the tournament favorites, Don Cherry of Wichita Falls, Tex.

Cherry, only member of the United States Walker Cup team competing in the Canadian amateur and a well-known crooner, birdied the 16th and 17th holes to oust Fleming, last B.C. contender in the tournament.

In the third round Fleming defeated Mike Darling of Montreal 1 up. Dick Moore, Vancouver, was beaten 1 up by Gordon Ball, Winnipeg, in the third round.

Another top Canadian contender fell when Gerry Kesselring of Kitchener, Ont., was defeated 3 and 2 by Jimmy Wilson of Scotland, a member of Britain's Walker Cup team.

E. D. Meister of Cleveland defeated Keith Alexander of Calgary 2 and 1.

The veteran Frank Strafaci of Garden City, N.Y., defeated Britain's Ronnie White 1 up.

Cherry's victory over Fleming was his second of the day over an opponent from western Canada. In his third-round match this morning he easily disposed of Saskatchewan junior champion Ted Homeniuk of Yorkton, 6 and 5.

RACE RESULTS

DEL MAR

First Race—
San Jac (Gilisson) ---- $40.60 $14.20 $7.40
Lassaboy (York) ---- 5.70 3.50
Maybe Baby (Maese) ---- 7.60
Time—1.11 4/5 (Clear and fast.)

Second Race—
Upkeep (Moreno) ---- $3.70 $2.70 $2.30
Two Bit Hug (Shoemkr) ---- 4.10 3.00
Margaret L (Gates) ---- 4.40
Time—1.46

TODAY'S BASEBALL

NATIONAL LEAGUE—		R	H	E
Chicago	110 400 160	13	15	1
Brooklyn	000 120 010	4	11	1

Church and McCullough; Loes, Black (9) and Walker.

St. Louis	000 000 400	4	6	3
New York	200 116 12x	13	16	0

Haddix, Brazle (7) and Rice; Anderson (7), Hearn, Corwin (9) and Westrum.

AMERICAN LEAGUE—				
Washington	000 100 220	5	7	0
Cleveland	002 240 01x	9	12	0

Stobbs, Lane (5), Sima (7) and Fitzgerald; Hoskins, Houtteman (9) and Regan.

OVERNIGHT ENTRIES

VANCOUVER

FIRST RACE—Six furlongs:
9577 Adios Amego (Gurasci) 110
9558 Estrella Bam (no boy) 109
9576 More Expense (Filipchuk) 122
9494 Pensieroso (Grohs) 115
9456 Tangible (Martinez) 112
9551 Pondo Py (Lavoie) 117
9112 Lady Editor (Pong) 101
9521 Admit (Schmidt) 112
9574 Stepping Fast (Foesier) 112
9270 Moon Witch (Anderson) 117
Also eligible:
Mahi Mahi (Martinez) 117
9573 Coniagas Boy (Dye) 117
9578 Be Frank (Sivewright) 117
9454 Ted Junior (Pong) 117

SECOND RACE—Six furlongs:
9553 Joy'D (Anderson) 117
(9575) Tucker (Schmidt) 109
9398 Aetland (Gurasci) 102
9574 Lady Fleetway (Williams) 117
9575 Acumen (Dye) 109
9551 Lois C (Foesier) 112
9562 Mar-Sen (Pong) 109
9566 Coal Tye (Filipchuk) 122
9529 Marworth (Martinez) 117
9537 Earl's Lady (Sivewright) 109
Also eligible:
9529 Pat O'Royal (no boy) 117

THIRD RACE—Five and half furlongs:
Wendy's Boy (Williams) 113
9383 Bonnie Gross (Anderson) 117
Mona Lee (Pong) 110
9584 Won't Take No (Dye) 110
9191 Green Mountain (Filipchuk) 113
Sea Lad (Sivewright) 113
9571 McCova (Foesier) 110
9571 Wins Courage (Lavoie) 113
9584 Dry Call (Martinez) 113

FOURTH RACE—Mile and 70 yards:
9543 Eastern Epic (Pong) 105
9556 Shabonee's Boy (Yeutter) 115
9567 Sweet Stream (Sivewright) 118
9568 Captain Turley (Filipchuk) 120
9576 Shannonworth (Foesier) 110
9545 Desert Band (Grohs) 113
9513 Secret Sorrow (Dye) 120

FIFTH RACE—Mile and 70 yards.
(9538) Equidee (Foesier) 113
9579 Third Speed (Williams) 113
9506 High Court (Martinez) 113
9570 Vain Dan (Lavoie) 115
9531 Polly Bashaw (Dye) 110
9567 Lauriston (Anderson) 110

SIXTH RACE—One mile:
(9520) Pineworth (Sivewright) 110
(9545) Franklin K (Williams) 110
(9523) Sherron Val (Filipchuk) 110
9581 Fleur D'June (no boy) 110
9582 Josephine Kidd (Foesier) 107
9567 Sunday Painter (Martinez) 117
(9517) Retrieved (Anderson) 113
9523 Upending (Grohs) 108
(9558) Baneberry (Gurasci) 106
9538 Authenticity (Dye) 120

SEVENTH RACE—Six furlongs:
(9489) Silent Bank (Dye) 117
9579 Derry Boy (Anderson) 115
Grey Spook (Williams) 117
9555 Comiston (no boy) 110
9534 Laudare (Filipchuk) 112
9395 Dainty Colleen (Lavoie) 109
9564 Nance (Grohs) 102

EIGHTH RACE—Six furlongs:
9574 Twinbrook (Dye) 117
9543 Captain Doc (Sivewright) 117
9493 Muchkin (Martinez) 117
9558 Gearjammer (Grohs) 115
9542 Compelled (Anderson) 117
9565 Mystic Morning (Williams) 109
9566 Mabe Gold (Pong) 117
9562 Raya Boy (Lavoie) 114
9553 Best Results (Guarasci) 110
Lady Chief (no boy) 110
Also eligible:
9573 Valley Blue (Anderson) 117
9573 Canityes (no boy) 105
9577 Little Louella (Longo) 110
9583 Wild Tide (Yeutter) 112

SUBSTITUTE RACE—Six furlongs:
9526 Cedar Queen (Dye) 112
9526 Pharadock (Leblanc) 117
9577 Ream Field (Yeutter) 117
9506 Hey Decision (Pong) 117
9490 Yuba Mike (Filipchuk) 122
9494 Dutch Baby (Gurasci) 110
9574 Sallys Argo (Williams) 117
9576 Eastern Agent (Sivewright) 109
9577 Major Slam (Foesier) 117
9575 Easterolning (no boy) 101
Also eligible:
9556 Brocan (no boy) 117
9583 Lady Doval (Dye) 112
9575 Atrato (Pong) 107
9574 Assayer (Schmidt) 117
First post, 3.45.

DEL MAR

FIRST RACE —	Six furlongs:
Zingaro 114	Bullregor 118
Lady Naishapur 108	Speedy Roger 114
Wild Bee 114	Onefor Thread 114
New Leaf 109	Safrano 114
Last Venture 114	Side Pocket 109
Hadraini 109	Ascribe 109
Pappy's Hope 109	Postal Boy 114
SECOND RACE—	Six furlongs:
Rock of Ages 118	Noble Bell 118
A-Sunny Khal 118	Toro-San 118
Reasonable 118	Double Reigh 118
Nebel 118	A-Bamulat 118
Ike's Jeep 118	A-Entry
Texas Ranger 118	
THIRD RACE —	Six furlongs:
Nevada John 118	Combo's Myrtle 108
Sunday Shoes 111	Mintaka 119
Pine Ridge 113	Winged Zephyr 119
Tricardy 111	
FOURTH RACE—	Six furlongs:
Stafast 118	Good Ruling 118
'Tis of Thee 114	Rose Flag 107
Rapidez 107	Cover Hawk 110
Sandy's Dream 115	Stage Prop 118
FIFTH RACE —	Six furlongs:
String With Me 117	Big Irish 114
Livelitup 114	All's Thunder 120
Vinogall 109	Cotton Sampler 109
Bric Admiral 114	Dollar Daze 109
SIXTH RACE —	Six furlongs:
Kitty Lightner 113	Postillion 118
Vally-Chally 118	Son of Alpen 118
Art Column 109	Extraction 118
Flying Agent 114	
SEVENTH RACE	—Six furlongs:
Nicoka 112	High Gold 107
I'm Going 112	Aptos 112
Liquid Gold 120	Golden Abbey 120
Roman Arrow 120	
EIGHTH RACE—	Mile and quarter:
Colonel Dante 117	Varwin 117
Deep Secret 109	Long Pull 120
Deep Canyon 117	Carmel Bar 112
Morning Bell 109	

Naden Band Leads 5-Mile PNE Parade

VANCOUVER — A drizzle killed most of the dazzle, but the Pacific National Exhibition got under way here today with the HMCS Naden band leading the five-mile 117-unit parade through downtown streets.

Vancouverites turned out in thousands, sheltered under umbrellas and morning newspapers.

The navy is taking a major part in this year's exhibition. Five ships of the RCN Pacific Coast command steamed into port Tuesday. They were the cruiser Ontario, destroyer Sioux, frigates Beacon Hill and Antigonish and minesweeper Sault Ste. Marie.

Vancouver Stocks

Oils were to the forefront in the afternoon session on Vancouver stock exchange. Sales recorded: 3,000 Calmont 1.11, 3,000 Canadian Atlantic 4.00, 200 Central Leduc 2.20, 800 Del Rio 1.90, 100 Federated Pete 4.40, 500 Okalta 2.30, 5,000 Pacific Pete 8.50, 2,000 Peace River Natural Gas 5.75, 1,300 United 80, 200 Western Tungsten 1.95, 250 Powell River 25.00, 85 B.C. Telephone 35.75, 400 Home 7.50.

SELECTIONS

DEL MAR

1—Last Venture, Paddys Hope, Zingaro.
2—Toro-San, Sunny Khal, Ikes Jeep.
3—Winged Zephyr, Nevada John, Tricardy.
4—Sandys Dream, Good Ruling, Stage Prop.
5—Alls Thunder, String With Me, Dollar Daze.
6—Postillion, Son of Alpen, Art Column.
7—Golden Abbey, Roman Arrow, Micoka.
8—Carmel Bar, Deep Canyon, Varwin.
Best Bet—Golden Abbey.

City Police Rush Tot to Hospital

City police were called this afternoon to rush two-year-old Michael Grice, 550 David Street, to hospital when his mother feared he had swallowed some quicklime. An antidote and necessary treatment was provided by St. Joseph's Hospital emergency ward, and the child allowed to go home. Michael is the son of Mr. and Mrs. Ray Grice.

WEST 'WRECKING PARLEY'

Vishinsky Spikes Vote

UNITED NATIONS, N.Y. (UP)—Russian delaying tactics today forced postponement of the crucial United Nations vote on arrangements for the Korean political conference as Soviet delegate Andrei Y. Vishinsky accused the West of planning in advance to wreck the parley.

The General Assembly's 60-nation political committee was on the verge of starting its vote when Vishinsky asked for more time to express the Soviet position, already expounded in two previous speeches. Denied a delay, the veteran Kremlin mouthpiece delivered a 37-minute tirade against the West that killed chances of a vote today.

Committee Chairman Joao Carlos Muniz kept the group in session without a lunch break, and then agreed to adjourn because many of the members were scheduled to attend a security council meeting at 3 o'clock this afternoon.

Vishinsky accused the Western Powers of preparing an ultimatum to Communist China and North Korea and of "already wrecking" the conference "before it begins."

"There has been no unconditional surrender," he shouted and added, his voice heavy with scorn:

"Do you think you have been victorious?"

Vishinsky's outburst came after the Russians sought to avoid an aggressor brand in an invitation to the conference and attempted, in an obvious parliamentary manoeuver to substitute Moscow's Communist-stacked slate for the line-up of by the Western Powers.

Gales, Snow Beat U.S. Bid To Climb K-2

BOMBAY, India (UP)—Bitter gales and blinding snow have defeated an American attempt to climb 28,250-foot Mount Godwin Austen (K-2), the world's second-highest peak, it was revealed today.

Reports reaching Bombay said the Americans, led by Dr. Charles Houston of Concord, Mass., gave up only after struggling to within 2,250 feet of the summit of "the unclimbable mountain." No man has ever scaled Godwin Austen.

Buffeted by 72-mile-an-hour gales and whirling snow, they clung grimly to their perilous perch until they were exhausted.

Then, with the first break in the weather, Dr. Houston was said to have ordered a retreat down the treacherous slope.

Long Distance Phone Stoppage Threatens U.S.

NEW YORK (UP) — CIO communications workers threatened to quit work at noon today at the nation's long-distance and overseas telephone exchanges.

The unauthorized walkout by 22,000 long lines employees seeking higher wages would affect long-distance service in 40 states and overseas switchboards at New York, San Francisco and Miama.

Officials of the American Telephone & Telegraph Co. said service would be maintained by supervisory personnel if union members carry out their threat. The union is demanding a $3.50 a week general wage increase.

GREAT ZOMB WAKES GIRL BY TELEPHONE

BANFF, Alta. (BUP)—Nineteen-year-old waitress Betty Black of Nelson, B.C., came out of a four-day hypnotic trance today after RCMP located "The Great Doctor Zomb" and he treated her by telephone.

Miss Black was hypnotized during a stage show here last Saturday. She failed to come out of her trance, and baffled medical attendants said she had "a consuming desire to sleep."

Doctor Zomb was found by the RCMP Tuesday at Wainwright, Alta., 125 miles east of Edmonton. After contacting Banff physician Dr. A. Costigan, the hypnotist treated Miss Black by telephone.

As if thet West Coast trail ain't confusin' enuf, our man Humphry has to choose a pardner called Umphrey!

★ ★ ★

M' Uncle Zeke sez he's gettin' a new job with a garment company here—sellin from Dior to Dior.

★ ★ ★

Um-m. How's about thet Great Doctor Zomb phonin' G 7111?

FIRST TWO TRIES NOT SUCCESSFUL

Piccard Takes Weird Craft Down Below Sea 3,447 Feet

NAPLES, Italy (Reuter's)—Professor Auguste Piccard rode his weird undersea craft more than 3,000 feet down into the Mediterranean here today in a test for an attempt on the world diving record.

The test was the third try he made today. Two earlier attempts were not successful.

But on the third attempt the professor and his son, Jacques, reported they had reached 1,050 metres (3,447 feet).

Piccard denied earlier reports from the Italian corvette Fenice which claimed success for the first dive.

He would not tell reporters what prevented a full workout on the first two dives. He stayed under for 20 minutes the first time and only three minutes on the second.

Two weeks ago, two French naval officers set a record off Toulon when they dived to 6,896 feet in a Piccard-designed bathyscaphe.

The previous record—3,028 feet—was set up in 1934 by the American scientist William Beebe in his bathysphere off the Galapagos Islands in the Pacific.

Piccard's vessel looks a little like an undersea version of a dirigible. A round steel ball with a single cyclops-eye porthole contains the two men. It is suspended under a large cigar shaped tank full of oil. The buoyancy of the oil keeps the craft on an even keel and floats it up to surface after ballast weights have been dumped.

The whole thing is completely free of any lines to the surface and can move around by means of electrically-driven propellers.

The 69-year-old professor and his son had traveled all night from Castellamare in the Bay of Naples, at an agonizing two miles an hour, as their towing vessel ploughed out under a brilliant full moon with their submarine-like craft wallowing in its wake.